"Sail on, sail on, and on and on."

The Los Angeles Times

In Two Parts—36 Pages
PART I—TELEGRAPH SHEET—18 PAGES

GREATER SOUTHERN CALIFORNIA

THURSDAY MORNING, SEPTEMBER 18, 1924. DAILY, 5 CENTS. SUNDAY, 10 CENTS.

Liberty Under Law—Equal Rights—True Industrial Freedom

LEGION MEN PICK OMAHA

Texas City Loses Close Contest

Convention at St. Paul Gives Coolidge Landis Ovation on Constitution Day

Bonus Czar Urges Jailing of Any Man Who Twice Neglects to Vote

[BY A. P. NIGHT WIRE]

ST. PAUL, Sept. 17.—Decision to select the 1925 convention city and a rousing ovation for Army Judge Kenesaw M. Landis marked the third day's session of the American Legion's first annual convention here today.

The fight for the next convention, which is likely to be early in October, was a nip-and-tuck affair between the Nebraska city and Fort Worth, Tex.

Vice-National Commander John R. Quinn presented Landis in a demonstration that followed almost anything the convention has seen.

Indiana's delegation, headed by Quinn, led a rush for the platform and soon the distinguished jurist was obscured by a thicket of outstretched standards.

PRAISE ELECTORATE

Interrupted frequently by wild outbursts of applause, Landis took the topic assigned him, "The Constitution," as this was Constitution Day at the convention.

"God bless you," he said, "to the Constitution of the United States to the Legion? Had it been for what the organization represented by this outfit did, there would not be any Constitution of the United States."

In a bitter denunciation of those who have spread "villainous propaganda" about the Legion, he referred to the problem of getting citizens of the country to register and recommended that those failing a second time to vote be cast into jail.

Before adjourning the 1925 meeting and hearing Landis, the convention accepted the time and report promising the convention to Philadelphia and agreed to entertain an invasion from France for the convention in Paris.

Messages from the Veterans of Foreign Wars, Disabled American Veterans and the British Legion were read, an address by George L. Berry representing the American Federation of Labor, completed the business session.

Thomas Hett, representing the British delegation, expressed fear that the safety of the world is imperiled by the aftermath of the World War and by the danger of war.

Many delegates took part in the baseball and tug-of-war and automobile and buggy parade this afternoon. Tonight a fireworks display and public wedding at the fair grounds and a dance card at the auditorium complete the entertainment.

Officers for the ensuing year will be elected this morning and conduct the initiation tonight.

AIRMEN IN NEBRASKA

Noisy Welcome at Omaha

Tremendous Throng Sees Planes Land as Bands Play, Whistles Scream

Flight Party Will Hop This Morning; May Halt at Muskogee Tonight

[EXCLUSIVE DISPATCH]

OMAHA, Sept. 17.—A huge crowd of people saw the world flyers come to Omaha today at noon. With every whistle in every industrial plant and every locomotive screaming its loudest, with bands playing, the flyers, accompanied by an escort of twelve local air mail and Army planes, circled over the city of Omaha and finally came to earth at Fort Crook, ten miles below the city, where the entire Seventeenth Regiment, U.S.A., and the Seventeenth's band awaited them on the parade field. On the sidelines 5000 Omahans who had gone down to the fort when the whistles signaled the approachs of the flyers cheered the planes as they landed.

The start of the flyers from Chicago was announced by steam whistles and again as the flyers approached the city the whistles broke out. It was just 12:50 when the flyers, accompanied by the escorting planes, crossed the Missouri River and formally entered the West. The escorting planes were under the command of Maj. D. L. Tinker of Fort Riley, Kan.

SOLDIERS ON GUARD

As the world flyers came to rest, 5000 souvenir hunters rushed forward, but the soldier members of the Seventeenth Infantry, who had been thrown around the field, prevented the crowd from getting in contact with the planes.

"We were afraid somebody would take a propeller or a wing," the commanding officer said.

Later the crowd was permitted to come within ten feet of the machines, but no closer.

While the flyers ate hot dogs as fast as they could be supplied, Mayor Dahlgren of Omaha delivered a two-minute speech of welcome and then handed each flyer a beautifully engraved golden cigarette case, the gift of the city of Omaha. To Lieut. Smith, the commander, was also given a solid silver model of the airplane in which he had circled the earth.

"FLIGHT PERFECT"

The 440 miles from Chicago were covered in four hours and forty-four minutes. The flight was perfect, Lieut. Smith said.

The flyers will leave Omaha on Thursday at 7 a.m. They expect to spend Thursday night at Muskogee, Okla., but the flight will be governed by the weather.

After the official greeting was over the flyers went to their hotel, took baths, and appeared for a few minutes at the convention of the Farm Mortgage Bankers of

(Continued on Page 2, Column 8)

"I Could Use Some Wings All Right!"

THE DAY'S NEWS SUMMED UP

WEATHER. Clear, wind at 5 miles. Velocity, 8 miles. Temperature: highest, 80 deg.; lowest, 60 deg.: Forecast. For Los Angeles and vicinity: Fair. For complete weather data, see last page of this section.

Amusements, Radio, Page 5. Art, Women's Pages, Clubs and Music, Page 4 and 7, Part II; Business and Financial, Pages 14-15, Part I; News of Southern California, Page 7, Part I; Oil News, Page 17, Part I; Pictures, Page 8, Part II; Comics, Page 16, Part I.

EDITORIAL, Page 5, Part I.

NEWS IN SPANISH. Page 18, Part I.

SHOPPING NEWS. Page 5, Part II.

REAL ESTATE. Thirty-eight commercial representatives at Pasadena vote in favor of Colorado River project from Colorado to bring water to Southern California. Page 1, Part II.

Population of city—2000 of them—gathered tonight to honor Lieut. Smith, elected head of national family of the family. Page 1, Part II.

Ambassador Ratchahby of Hungary visits city to interest his government in placing Count Karolyi on the Hungarian throne. Page 1, Part II.

Chief of American Telephone Company testifying before State Commission in rate of relations of company and local corporation. Page 1, Part II.

Wife of slain husband of slain woman found by New York coroner is arrested unpaid rent in Hollywood. Page 2, Part II.

Pasadena postponed paving contracts today in Council session after heated argument which stirs old feuds. Page 2, Part II.

Mystery surrounds "stalled's keepings" of two children who unearthed gold coins in alley. Page 9, Part II.

REMEMBER THIS
If the doctor tells you your heart is enlarged that is no indication you are big hearted.

Police training school to graduate its first class of recruits Saturday. Page 3, Part II.

Seven persons are reported to have disappeared mysteriously and the police believe kidnapers are responsible. Page 3, Part II.

Friends pay floral tribute to ex-Senator Cole on his one hundred second birthday. Page 1, Part II.

Mrs. de Watson, pioneer of Southland, dies at home on ranch. Page 1, Part II.

Speakers laud Constitution and framers at celebration in honor of American charter. Page 1, Part II.

PACIFIC SLOPE. San Gabriel Canyon fire is halted on two fronts and victory for fire fighters is believed near at hand in other two sectors. Page 1, Part I.

More than 5000 Elks land at Avalon for State Convention. Page 3, Part I.

GENERAL EASTERN. Immense crowd at Amaha accords world flyers rousing welcome, bands playing and whistles screaming. Page 1, Part I.

American Legion convention at St. Paul picks Omaha for 1925 meeting place. Page 1, Part I.

Private funeral services are conducted for Mrs. Henry E. Huntington at New York home. Page 4, Part I.

FOREIGN. Men withdrawn from East River district by Dr. Sun in move to concentrate forces for action against Peking. Page 1, Part I.

Col. Logan is charged by Paris newspapers with enforcing secrecy in theft of $250,000 necklace from Mrs. Savell. Page 6, Part I.

American banker reports Austria recovering financially with prospects bright. Page 3, Part I.

Subcommittee of League of Nations Assembly votes to retain regional accords as feature of Dr. Benes's draft protocol. Page 1, Part I.

LOCAL HIGH SCHOOL GIVEN ARMY HONORS

[EXCLUSIVE DISPATCH]

WASHINGTON, Sept. 17.—Three high schools in the Ninth Corps Area, which maintain junior units of the Reserve Officers' Training Corps, have been designated in War Department orders as honor schools. They are Hollywood High School, Los Angeles; Ogden High School, Ogden, Utah, and West High School, Salt Lake City.

SHE'S 72, HE IS 29; THEY TRY TO WED

Couple in Virginia Obtain License While Daughter of Bride-to-be Protests

[EXCLUSIVE DISPATCH]

NORFOLK (Va.) Sept. 17.—Jack Edward Griffiths, 29 years of age, organist employed in a film theater, and Mrs. Sarah Elizabeth Fray, 72, of Washington, were granted a marriage license at Portsmouth today. Norfolk authorities refused to issue the license because Griffiths, who appeared in the Clerk of the Court's office for the paper, was not accompanied by his intended bride.

Mrs. W. W. Wayland, daughter of Mrs. Fray, endeavored to prevent the issuance of the license, declaring her mother was not capable of managing her own affairs. She applied to the courts of Raleigh, N. C., several days ago to have a guardian appointed for her mother. Mrs. Wayland declares her mother is 83.

She says her mother presented Griffith with an automobile and a diamond ring valued at $800. The man was wearing the ring when he applied for the marriage license. The couple will be married tomorrow morning, unless the woman's daughter succeeds in preventing the ceremony being performed.

Griffiths says nothing but love is responsible for his desire to wed the woman.

Warm Weather Brings Decline in Corn Prices

[BY A. P. NIGHT WIRE]

CHICAGO, Sept. 17.—As much as 6 1-4 cents a bushel was clipped today from the value of the 1924 crop of corn. The principal future deliveries, December and May, representing the bulk of the new corn still awaiting maturity which has been abnormally delayed this season by persistent cold and rain, were given a respective maximum setback of 6 cents and 6 1-4 cents as compared with twenty-four hours before. On the other hand, a much larger production of corn appeared likely than has recently been expected.

Villages Razed, Hundreds Die in Armenia Tremor

[BY CABLE AND ASSOCIATED PRESS]

CONSTANTINOPLE, Sept. 17.—An earthquake last Saturday destroyed 102 villages and killed hundreds of people, according to a dispatch received by the Turkish government from Erzerum, Armenia.

The Red Cross has dispatched aid to the stricken region.

Fifty Are Killed in Peasant Riot in Bulgaria City

[BY CABLE—EXCLUSIVE DISPATCH]

PERA (Turkey) Sept. 17.—Fifty persons were killed in Sofia, Bulgaria, today during a reign of terror started by followers of the peasant leader Alexandroff, according to reports received here today.

TUB ULYSSES MAY BE ALIVE

Gen. Wood Thinks Ira Sparks, Whose Boat Was Found on Pacific Isle, Possibly Lost in Wilds

BY WALTER WILGUS
[BY CABLE—EXCLUSIVE DISPATCH]
(Copyright, 1924, by the Chicago Tribune.)

MANILA, Sept. 17.—Belief that Ira Sparks, known all over the North Pacific as the "praying carpenter," whose tiny sailboat, the Dauntless, was found stranded on a beach at Gatsuan Island on the coast east of Zamboanga, Mindanao, last August, may be alive and lost in the fastnesses of Gatsuan, was expressed today by Gov.-Gen. Wood.

Gov. Wood, who has just returned here from an inspection trip, states that he touched at Gatsuan Island, where he found bedding which very likely belonged to Sparks. He is notifying Mrs. Lenfesty of Peru, Ind., Sparks's home, of the discovery.

Sparks's exploits have made him a favorite topic of conversation among mariners from Honolulu to Manila.

Sparks, a zealot with much religion but little cash, first came into the limelight when early in 1923 he had himself shipped in a packing box from San Francisco to Honolulu to save passenger fare.

Everything went well for five days until he found that the packing box seemingly had shrunk to the size of a cigarette box, while he had grown to gigantic proportions. Then he came up for air and was promptly put in the ship's brig.

At Honolulu the ship's officers turned him over to the authorities, where he gave the legal lights as much trouble as a cross-word puzzle. He was neither a vagrant nor an immigrant and he had committed no crime, so they released him. Sparks wanted to go to the Holy Land. The only thing keeping him from his objective was the fact that he had only fifteen lone dollars in his pockets.

Then he got himself a job as a carpenter in the Pearl Harbor Navy yard. In his spare moments he built himself a twenty-three foot dory. And one fine day he gave the natives a thrill by heading out in the Pacific for the Philippines on his long way east without anchor or chart.

From time to time he was reported by vessels crossing the Pacific and in March arrived in the Philippines. Shortly thereafter he set sail again, but apparently did not get very far, as no trace of him was found until his tiny boat was discovered last August.

COMMITTEE FOR ACCORDS

Will Continue to be Feature of Draft Protocol of Dr. Benes; Article XV Before League

[BY CABLE AND ASSOCIATED PRESS]

GENEVA, Sept. 17.—Regional accords between states will continue to form one of the essential features of the draft protocol written by Dr. Edouard Benes, if the action taken by the sub-committee on disarmament is approved by the full commission and the Assembly.

Some of the keenest intellects of the world struggled all day with this question of supplementary alliances which have always made the English fearful, and others, too, on the ground that they would only engender counter-alliances and tend to destroy that peace which the League of Nations is striving to make lasting. The agreement reached today authorizes the special accords, but makes it perfectly clear that they will operate only when an aggressor state has declined to accept an arbitral sentence and the word goes forth that all the signatories must come forward with their punitive sanctions.

Furthermore, these supplementary accords will not only be registered but will remain open for the signature of all the nations members of the League which desire to adhere to them.

A formula which is approved by all the committeemen, was framed by M. Boncour of France, who is playing an important part throughout the present negotiations. Another important point discussed today was that touched upon by paragraph eight of Article XV of the

(Continued on Page 2, Column 5)

HAVE YOU GIVEN YOUR BIT?

Contributions to the Southern California Appreciation Fund for the World Flyers received by The Times will be acknowledged in the columns of this newspaper. Money should be sent by check or postoffice order or (small amounts) in stamps. The fund is to be divided, without distinction as to rank, among all who took part in the flight, on the basis of miles flown. J. A. Graves, president of the Los Angeles Clearinghouse Association, is treasurer of the fund. Clip and send this coupon to The Times with your contribution.

"Round-the-World Flight Editor,
The Times, Los Angeles, Cal.

Inclosed find $..... as my contribution to the Southern California Appreciation Fund for the World Flyers.

Name of donor .....

Address of donor .....

SUN MASSES SOLDIERS FOR ACTION AGAINST PEKING

Foe Occupies District as South China Chief Quits East River in Concentration Move

[BY CABLE AND ASSOCIATED PRESS]

CANTON, Sept. 17.—Dr. Sun Yat-Sen, President of the South China Republic, has withdrawn his troops from a part of the East River district in the eastern portion of Kwangtung Province. Gen. Chen Chiung-Ming, the Kwangtung military leader, who has long been menacing Sun's position in this part of the province, has occupied the evacuated territory.

The evacuation is part of Sun's plan to concentrate his forces at Shiuchow, in Northern Kwangtung, in support of Chekiang's war against Kiangsu and the central government at Peking. Sun is dividing his time between Canton and Shiuchow supervising the concentration. Sun-Po, former Mayor of Canton, is proceeding to Mukden to confer with Gen. Chang Tso-Lin of Manchuria, with whom Sun has allied himself in the war against the Peking government.

MANCHURIANS AND CHIHLI BATTLE AGAIN

[BY CABLE AND ASSOCIATED PRESS]

PEKING, Sept. 17.—The second reported clash between the Chihli troops of Wu Pei-Fu and the Manchurians of Chang Tso-Lin took place today at Wanchiatung, six miles north of Shanhaikwan and the Chihli border.

The brush between the troops of the two armies was said here not to have been serious.

Wanchiatung is the present terminus of the Mukden-Shanhaikwan Railway, the intervening tracks between there and Shanhaikwan having been blown from the roadbed by Chang's men to prevent use of the rail line as a means for invasion by the Chihli troops.

This is only one instance of interruption to train service because of the hostilities in the two provinces. Between Peking and Tientsin service is being maintained with more or less regularity despite the large number of troop trains taking the Christian Gen. Feng Yu-Hsiang's model army northward.

But from Tien-tsin northward the service is disorganized.

Practically all the summer resorts on the coast have been emptied, however, in the past week, so that there is little traffic other than that of a military nature to be carried between Tien-tsin and Shanhaikwan.

Traffic is being maintained regularly on the railroads to Hankow from Peking and to Pukow (across the river from Nanking in Kiangsu province) from Tien-tsin. At both Hankow and Pukow steamers for Shanghai are reported available.

Wu Pei-Fu, who arrived here this morning for a conference with his military leaders, is reported to be planning an extended stay in the capital, where he will devote himself to problems of the defense of Northeast Chihli. Members of his immediate family and the chiefs of the various departments of his military establishment are with him.

At the conference today Wu reasserted his belief that the civil war threatening almost the entire Chinese coast would be terminated at an early date. He deprecated the excitement expressed by the newspapers over the situation, particularly the printing of rumors of impending further conflict, and assured the new Premier, Dr. Yen, that he and his chiefs would give hearty support to Yen's newly formed Cabinet.

Further details of the killing of Premier Danzan of Mongolia by order of the Mongol soviet are contained in a dispatch received here today by the Peking Tientsin Times from Urga, principal Mongolian city.

Danzan, according to the dispatch, was arrested August 26, and after a trial on a charge of plotting against the Urga government, was shot, along with several minor officials of his regime.

Circumstances under which a dozen foreigners, including several Americans, remain in Urga, were not indicated in the dispatch but it is generally believed here that previous advices that the foreigners were not being permitted to leave the city are correct. Recent telegrams from Urga do not mention the foreigners.

ARKANSAS PROSPERS

[EXCLUSIVE DISPATCH]

ST. LOUIS, Sept. 17.—A canvass of Arkansas by local brokers shows the State will have a record cotton crop. Farmers were found to be prosperous and industry in general on a substantial footing.

REORGANIZE FIRE FIGHT

Forest Officials See Victory

New Plan Made Possible by Halting of Flames on Two Fronts

Proposed Scheme Calls for Grand Drive on North and Northwest Lines

Encouraged by their apparent victory over the big brush fire along two fronts, the Federal and county fire-fighting forces were reorganizing their lines preparatory to make another drive on the fire last night.

Generally speaking, the new campaign as outlined by Federal Forest Supervisor Charlton, will be to hold the fire along the south, east and west fronts along lines already established, let it die there, and then make a tremendous drive on it in a hand-to-hand battle along the north and northwest fronts. Plans looking toward the consummation of this campaign were discussed yesterday at a series of conferences held between Col. W. B. Greeley, head of the United States Forest Service; Maj. E. W. Kelly, chief of field operations for the Forest Service; District Forest Supervisor Charlton, and County Forester Flintham.

BACKFIRING SUCCEEDS

Plans for a new thrust at the fire were possible because of the victory scored by the weary fire-fighters along the now famed Clamshell fire break, extending from the foothills of Monrovia up the mountain to Monrovia Peak, along the ridge separating Monrovia Canyon and the Big Santa Anita Canyon. Backfiring along this firebreak was carried on Monday night and Tuesday night and was a signal success, with only a few spots to be touched up by additional backfiring last night.

With the Clamshell firebreak holding the flames back from the Big Santa Anita country from the east, every effort was being put forth to prevent the fire from coming down into the Big Santa Anita, over the ridge from the north. The firebreak running from Mt. Wilson to Monrovia Peak along the ridge is calculated to prevent this. This firebreak is practically completed but for a small gap, which is expected to be closed today, a force of some 400 men bending their efforts to this task. The fire to the north of this firebreak about two miles west of Monrovia Peak is giving the officials some concern.

MT. WILSON NOT MENACED

It is emphasized, however, that Mt. Wilson is in no danger at the present time and that the observatory is being amply considered in the fire-fighting plans.

The other bad spot in the fire is along the northwest front across the West Fork of the San Gabriel River toward Pine Flats, Pine Mountain and the head of Alder Creek. The general trend of the fire is in this northwest direction, with its hottest crest along that line.

County Forester Flintham has been placed in sole command of the fire-fighting forces in the northwest area. With Acton as his base he is directing the offensive against the flames by way of Aliso Canyon and the Mt. Pacifico district, where the nature of the country offers a vantage point for effective resistance.

In the Mt. Wilson sector the fire fighting crews are completing a huge firebreak extending from Mt. Wilson north into the West Fork of the San Gabriel River and continuing up the mountain to Barley Flats.

The line is holding on the east front and the flames have been checked along the Bear Canyon Ridge. The situation here was so favorable last night that Mr. Charlton announced he did not think it would be necessary to back fire on the North Fork of the San Gabriel, a strategical step considered for some days.

MONROVIANS IN PARLEY

At a conference yesterday be-

(Continued on Page 2, Column 1)

A Striking Short Story by a Prince of Story-Tellers—
"NOT IN THE TESTIMONY"
BY RICHARD WASHBURN CHILD,
is the Double-Page Fiction Treat, with Illustration in Full Colors, in Sunday's—
TIMES ILLUSTRATED MAGAZINE
Besides a Host of Other Stories and Features, and a Smashing Cover in Colors, by RALPH C. CRISWELL.

INQUIRY ON NICHOLSON

Bay City Quiz by Keyes

Girl's Trip With Both State and Defense Detectives is Investigated

Jack Dymond, Investigator in District Attorney's Office, Resigns Position

BY A. M. ROCHLEN
"Times" Staff Correspondent
[EXCLUSIVE DISPATCH]

SAN FRANCISCO, Sept. 17.—A personal investigation of the Nicholson case was started here today by Dist.-Atty. Keyes.

In announcing his intention to make a thorough inquiry into the many unusual ramifications that have grown out of the arrest of A. J. Nicholson, Long Beach cafeteria owner, Mr. Keyes promised that he will air every hidden corner of the affair and bring to light, as much as possible, the actions and motives of all concerned.

Entirely aside from the facts involved in the actual arrest of Nicholson and the charges against him Mr. Keyes is interested in the personally-conducted trip given Mrs. Florette Duval, the Hollywood art model and State's witness, to San Francisco in company with the defense detectives and Jack Dymond, at that time investigator for the District Attorney's office.

DYMOND RESIGNS

Just on whose authority the woman was taken to this city and what object was accomplished by the trip are some of the things Mr. Keyes wants to learn, he said today.

Incidentally, Mr. Keyes made it known that Investigator Dymond is no longer a member of his office. Mr. Dymond's resignation, Mr. Keyes said, has been accepted and the action is final.

The determination to get all the facts involved in the well-chaperoned journey of Mrs. Duval to San Francisco was increased today following the denial by Captain of Detectives Duncan Matheson of the San Francisco police department that Mrs. Duval was brought here for identification by him.

In their explanation of the trip north with the State's witness members of the "party" said the real object of the trip was to give Capt. Matheson an opportunity to see Mrs. Duval and that an identification had been made by the San Francisco official.

DENIES STATEMENT

This is absolutely untrue, Capt. Matheson said today. Dist.-Atty. Keyes is to have a conference with Capt. Matheson tomorrow.

Capt. Matheson's denial assumed added importance in view of the fact that the versions of the trip given by Investigator Dymond and by George Pross, Los Angeles manager of the Burns Detective Agency, who represents the defendant in the case, do not agree.

Pross, according to his earlier statements declared he had some business to transact in San Francisco and brought Mrs. Duval here just so she would not have to go to jail as a material witness.

Just why he manifested such an interest in the chief witness against his client is another matter Mr. Keyes says he wants to investigate.

WITHHELD NAME

"I am going to learn just what happened on this trip and why it was taken. So far as Jack Dymond is concerned, he is no longer connected with my office. This is all I can say at the present time. However, no facts are going to be withheld, and the grand jury will be presented with all the evidence we can get on the case itself and on the actions of those connected with it," Mr. Keyes said.

Another phase of the Nicholson case that will be investigated here is the charge that while the Nicholson expedition was here someone attempted to get a woman resident of Berkeley to go to Los Angeles and bring charges against one of the principals in the prosecution of the charges against Nicholson.

The Los Angeles authorities working on this phase of the case are withholding the names until the woman said to have been ap-

(Continued on Page 2, Column 3)

NO CRITICISM FOR WILBUR

White House Denies Recall Due to Coast Speeches; Declares Coolidge is Pleased

[EXCLUSIVE DISPATCH]

WASHINGTON, Sept. 17.—Formal denial that Secretary of the Navy Wilbur's speeches were in any way responsible for his sudden recall to Washington by President Coolidge was made at the White House today.

The following statement was issued: "It was officially denied at the White House that the President had heard of any criticism of any speeches made on the Coast by Secretary Wilbur or any comments concerning them other than that they have been very helpful. The President has the highest regard for the character of the service Secretary Wilbur has rendered as head of the Navy and sent for the Secretary solely to consult him on matters of purely domestic concern relating to the Navy, telegraphing him that important naval matters made it necessary to see him at once."

According to the reports which have been in circulation Secretary Wilbur incurred the displeasure of administration officials by a speech at Seattle which might be considered offensive to the Japanese and by another speech referring to prohibition. Advance copies of a political speech to have been delivered in Denver also were said to have been far from satisfactory

(Continued on Page 2, Column 4)

Business Opportunities
—of all kinds, listed alphabetically to aid you in finding what you want.
See today's—
Times Want Ads

PLANS CHANGED IN FIRE BATTLE

Drive to be Made on North and Northwest Lines

Canyon Flames Are Halted on Two Fronts

Forestry Officials Believe Victory at Hand

(Continued from First Page)

tween Mr. Charlton and Monrovia city officials it was decided to make a new effort to save the portion of Monrovia Canyon, not yet burned over. In this portion are located a large number of beautiful trees, a park and playgrounds. It was also decided at this conference that no more back firing would be necessary in the foothills.

It was decided, however, to widen the Clamshell firebreak. Mr. Charlton stated that the back fire started here died out before it reached a like staked out for it, and that to make matters sure the line burned over would be extended some distance and widened.

He also announced that Assistant District Forest Supervisor Deering and Woodberry have left Monrovia to co-ordinate the work of Federal and county men engaging the fire in the Mt. Wilson sector.

PARKER MOUNTAIN FIRE SPREADS RAPIDLY

[BY A. P. NIGHT WIRE]

KLAMATH FALLS (Or.) Sept. 17.—With a strong southwest wind fanning the blaze, the 1000-acre forest fire on the north slope of Parker Mountain, west of Klamath Falls, is spreading rapidly and if not corralled, will "crown" and cause extensive damage to timber, according to information from the fire line received this afternoon by the Klamath Forest Protective Association.

SITUATION BETTER NEAR SANTA BARBARA

[BY A. P. NIGHT WIRE]

SANTA BARBARA, Sept. 17.—Forest and brush fires, both north and east of this city were reported fully under control by the forest officials here today. The fire in the Cuyama region, which looked dangerous last night, proved a trifling affair. All fires in this vicinity will be extinguished, it was believed, by tomorrow morning.

RED CROSS WORKERS ON FIRE FRONT PRAISED

High praise was given by Federal and county forest officials yesterday to Red Cross workers who have been out on the front lines for seventeen days giving first-aid treatment to hundreds of tired, weary and injured men fighting the big brush fire in the San Gabriel Mountains.

Under the supervision of Alida Bowler and S. W. Jamieson, executive secretary and vice-chairman, respectively, of the Los Angeles Chapter of the American Red Cross, nine male nurses have been placed in the various fire camps to handle the cases of injured and ailing fire fighters. The Pasadena, Sierra Madre and Monrovia chapters of the Red Cross have also been doing active work.

The nurses are placed in the camps as directed by Federal Forest Supervisor Charlton and County Forester Flintham. No steps are taken by the Red Cross unless approved by the forest officials.

As given by Miss Bowler, the male nurses who have been doing their work and their locations are as follows:

Niel Morgenson and M. F. Sneckloth at Bear Camp, having been up on the North Fork of the San Gabriel. N. W. Hoyt and Robert Dalzell at Lux Camp at the foot of the Clamshell firebreak. Hoyt was the one who went through the trying times at Deer Park before it was burned out. J. E. Board and J. H. Schultz at Spring Camp, reached by packing on burros over twenty miles of trail. V. B. Harvey at Roberts camp. Nurse Klitz, a man who had three years' experience as a forest ranger in this part of the country, at Newcomb's Pass. Nurse Guesswein was sent in yesterday with the county forces to the head of Alder Creek via Acton.

At Mt. Wilson two women nurses, Miss Esmond and Miss Cleary, have been stationed since Sunday to handle the county men.

Since the fire started about 1500 cases have been handled. Burns, ax cuts, blistered feet, poison oak and inflamed eyes from smoke and foreign particles constitute the bulk of the cases. There has been a number of hospital cases. The male nurses are reported to have been called upon to treat even mules and burrows with sores and cuts.

Fire Area in San Gabriel Mountains

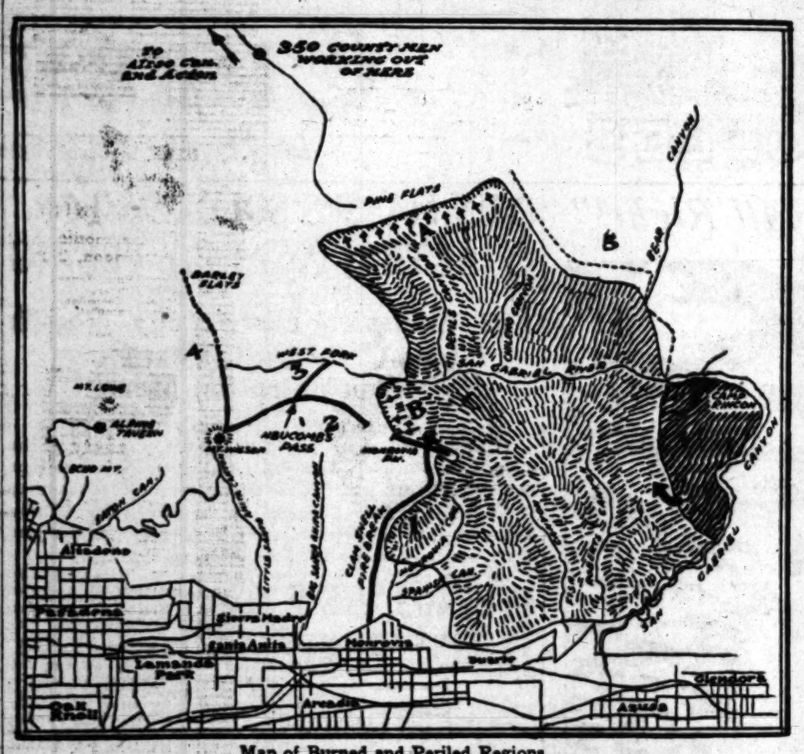

Map of Burned and Periled Regions

Light shaded portion shows approximate total area swept by fire up to last night. Dark shaded portion shows approximate area of original fire with arrow indicating where it broke out anew and got away after being practically extinguished. (1) Westward march of fire on mountain resorts stopped at famed Clamshell firebreak. (2) Firebreak constructed along ridge from Mt. Wilson to Monrovia Peak except for gap as indicated. Expect to close gap today thereby preventing flames from sweeping down into Big Santa Anita Canyon country and resorts. (3) Firebreak from Newcomb's pass to West Fork of San Gabriel River to check march of fire up the river. (4) Firebreak from Mt. Wilson to Barley Flats constructed as far as West Fork of river, work being pushed on rest of it by 800 men under Assistant County Forester Graves. (5) Fire being held along this line at present. (A) Hottest part of fire as it sweeps northwest. (B) Another danger point where fire threatens to break away. Data for map furnished by Federal Forester Charlton.

YOUTH BECOMES FIRE-FIGHT HERO BY FINDING PRECIOUS WATER FOR STRIVING CREW

A 19-year-old youth yesterday was a hero in the fire zone in the San Gabriel Mountains. The young man, Shields Maxwell, of Monrovia, is credited with finding a source of water that supplied more than 200 men.

At a point where the 200 men were working the pack animals had not arrived with water. The fire fighters, weary, burned and blistered, toiled unceasingly on with parched throats, boring in to attack the leaping flames. A fervent cry for water went up along the line.

Shields Maxwell answered the cry. "I know where to get water near here," he announced. The old-timers of the country in the crew scoffed at the boy. What did he know about the district and its water supply? They wanted to know. Maxwell was persistent. Follow him, he said, and they should have plenty of water.

A score of thirsty men followed the lad to a point about one mile from Monrovia Peak. There Maxwell began to dig. In a few minutes he had uncovered a spring that produced ninety gallons of water in an hour. A short distance away he again dug and brought forth a spring that produced sixty gallons per hour. The praises of Shields Maxwell were sung by 200 men.

SPECIAL TODAY

$1500 Down

6 large rooms; 3 bedrooms, tile bath, shower, breakfast nook. Large garage. Located on choice view lot one block from Wilshire Blvd. This is one of Westwood's most charming homes. Hardwood floors throughout.

TO SEE IT DRIVE OUT WILSHIRE OR SANTA MONICA OR PICO BLVDS. TO ANY WESTWOOD TRACT OFFICE. COURTEOUS REPRESENTATIVE WILL OPEN IT FOR YOUR INSPECTION, OR CALL

Janss Investment Co

PHONE VANDIKE 1401

FOURTH FLOOR METROPOLITAN BLDG. FIFTH AND BROADWAY

23 Years of Responsibility Behind Each Sale

FOUR BRANCH OFFICES

6516 Hollywood Boulevard.....Phone HEmpstead 4530
557 South Western Avenue.....56319
470 Beverly Drive, at Burton Way, Beverly Hills..Phone 559-551
1327 Third Street, Santa Monica.....Phone Santa Monica 24-620

PRINCE SEES AND IS SEEN IN NEW YORK

Goes to High School and "Times" Office on Surprise Jaunt to Metropolis

[EXCLUSIVE DISPATCH]

NEW YORK, Sept. 17.—The Prince of Wales visited New York for a few hours this afternoon, saw the Julia Richman High School, made the acquaintance of the dodos and the dinosaurs at the Museum of Natural History, came by invitation to the offices of the New York Times and the Herald-Tribune, and dashed back by motor to Long Island in time for dinner.

It was an unannounced and unexpected visit, but the Prince did not escape recognition. The girls at the Julia Richman High School recognized him. The guides at the museum recognized him, and as he left the Times annex chorus girls leaned far out of the dressing-room windows of the Apollo Theater and cheered him. The Prince smiled to all of them.

Tomorrow the heir to the British throne plans to visit Wall street. He will take luncheon as the guest of Harrison Williams, chairman of the board of the North American Company, probably in the company's private dining-room at 60 Broadway, and either before or after that he may go to the stock exchange.

INQUIRY HELD IN GIRL'S TRIP

(Continued from First Page)

proached has been interviewed by them.

GRAND JURY TO RESUME NICHOLSON QUIZ

Investigation into the charges against Arthur J. Nicholson, wealthy Long Beach cafe man charged with an unnatural offense and attempted bribery, will be resumed by the grand jury today.

The first witnesses before the inquisitorial body today are expected to be Deputy Sheriffs Dewar and Modle, who arrested Nicholson and to whom he is said to have offered a "courtesy bribe."

Mrs. Florette Duvall, artist's model, in whose apartment Nicholson was arrested and against whom the offense is said to have been committed, may also be questioned again by the grand jury.

Dist.-Atty. Keyes, before leaving for San Francisco yesterday, instructed Dep. Dist.-Atty. Shelley to attempt to iron out the conflicting stories.

TWO KILLED, SCORE HURT IN CYCLONE

Southern Part of Georgia Suffers Heavy Damage in Wind and Rainstorm

[EXCLUSIVE DISPATCH]

ATLANTA (Ga.) Sept. 17.—Cyclonic winds, accompanied by a heavy downpour of rain, swept through the southern part of Georgia today, killing two persons, wounding a score or more and doing great damage to property. Many towns report dwellings blown over or unroofed, trees and poles torn up and crops destroyed.

The dead are R. M. Chism, a merchant of Nashville and an unknown man at Browntown.

Wire service throughout the affected area is demoralized. Full details will not be known for several days.

TRIBUTE TO PROMINENT CHURCHMAN

Society of Friends Mourns Loss of Devoted Member of Denomination

[LOCAL CORRESPONDENCE]

WHITTIER, Sept. 17.—Members of the Society of Friends throughout the United States, civic, educational and religious societies of Richmond, Ind., and other personal friends paid tribute today to the late Timothy Nicholson, who was buried this afternoon at Richmond, at the advanced age of 96 years.

Commemorative of his eightieth year and his long and distinguished public service, the citizens of Richmond gave a mammoth banquet February 11, 1905. Hon. Frank J. Hanby, then Governor of Indiana, said "I congratulate Richmond people upon this just tribute to the services of Mr. Nicholson. There are few men in Indiana who have given services equal in value to those given by him during the past twenty years. You do well to honor him tonight, and in honoring him you honor yourselves, and give encouragement to others to serve the State with like high purpose and devotion."

Mr. Nicholson was for forty years a member of the board of trustees of Earlham College at Richmond, and for many years was also a valued member of the State Board of Charities. He has filled with honor the highest places of preferment in the Friends church, of which he was a lifelong member.

The passing of this distinguished citizen was after a short illness at his home in Richmond. Mrs. William V. Coffin of Whittier, a daughter, left early last week when informed of his illness, and was at the bedside of her father when he passed away.

WILBUR'S TALKS NOT CRITICISED

(Continued from First Page)

from the administration standpoint.

CHAMBER ASKS NO CUT IN AVIATION FUND

Telegrams protesting the cutting of aviation appropriations from $23,000,000 to $16,000,000 were dispatched late yesterday by the Los Angeles Chamber of Commerce to President Coolidge, Director of Budgets Lord and California representatives in Congress.

The protest was made following recommendations by Dr. Ford A. Carpenter, manager of the Meteorological and Aeronautical Department, following receipt by him of a telegram from the Aeronautical Chamber of Commerce of America, stating that the Director of Budgets was considering cutting the naval air appropriation from $23,000,000 to $16,000,000. The telegram from the local chamber follows:

"As aeronautical defense by Navy and Army air services is only military branch of equal value in both war-time and peace-time Los Angeles Chamber Commerce urgently recommends appropriations budgeted for War and Navy departments as being absolutely essential for commercial research and national preparedness."

La Follette's Hearers Must Pay for Seats

[EXCLUSIVE DISPATCH]

NEW YORK, Sept. 17.—When Senator La Follette opens his Eastern campaign for the Presidency at Madison Square Garden tomorrow night, he will face a house that has paid almost $12,000 to hear him speak. The money will be turned into the independent campaign fund.

Broadway prices are prevailing for the Madison Square Garden attraction, tickets running all the way from $2.20 for the choicest seats down to 55 cents for the third balcony. War tax—under the heading of pleasure—is included in these prices.

PRISON DOORS OPEN FOR FIVE

Negro Soldiers Serving Life Terms Paroled

Were Members of Company in Riots at Houston

Men Just Released Had Put in Seven Years

[BY A. P. NIGHT WIRE]

LEAVENWORTH (Kan.) Sept. 17.—Five negroes, former members of the Twenty-fourth Infantry, who were sentenced to life imprisonment for participation in the Houston riots, were released from the Federal penitentiary here today on parole.

The paroles were recommended at a meeting of the Federal parole board here Monday and orders freeing the prisoners were received early today from the Department of Justice at Washington.

The men released were Reuben Baxter, State of Washington; Douglas T. Bolden, Iowa; Gerald Dixon, Missouri, and Roy Tyler and Joseph Williams of Illinois.

They were convicted and sentenced to life imprisonment with sixty-seven other negro soldiers of the Twenty-fourth Infantry for disobedience in time of war and assault with intent to murder. Thirteen others were hanged.

Forty-nine of the convicted negro rioters remain in prison. Four have died and others were paroled.

The five men released today had perfect records during their nearly seven years of confinement. They were counted loyal to the prison authorities and upon several occasions rendered valuable assistance in emergencies.

During the fire several years ago that destroyed the west cell wing of the prison, in two I.W.W. mutinies and in other disturbances, the paroled men risked their lives in aiding officials to restore order.

PREACHER IS FOUND LYING IN STREETS

Notes of Man Believed to be Victim of Auto Hint at Suicide Intention

[EXCLUSIVE DISPATCH]

CHICAGO, Sept. 17.—Chicago as a refuge from his domestic and ecclesiastical troubles appealed to Rev. Leslie R. Anderson, bishop of the Evangelical Lutheran Church, St. Joseph, Mich. He was found by police early today, unconscious at Washington and Canal streets, while his automobile later was found abandoned in Market street, near Madison. Letters hinting at suicide were found.

Police believe that he was struck by an automobile as he wandered aimlessly about the streets after midnight.

Mr. Anderson was taken to the County Hospital, where it is said he will recover, unless a possible fracture of the skull develops.

On the cushions of the seat of his automobile there were found a letter addressed to Miss Gene Anderson, Orillia, Ont., Can., and several other notes. One of these bore the words "One who is about to die salutes you."

Mr. Anderson regained consciousness during the day and told Dr. O. Nelson, his physician, that he "wanted to die and get rid of all the trouble." He said he had a quarrel with his wife Saturday, the day he disappeared from St. Joseph, and admitted he had trouble with his congregation for some time.

ACCORDS VOTED BY COMMITTEE

(Continued from First Page)

covenant as to whether the question of a conflict arising is entirely domestic or international in character. The French thesis is that when the council is unanimous in declaring any question internal in nature, the members of the League must accept this judgment and no nation will have the right to go to war because of any conflict based on it.

Sr. Ferandes of Brazil, M. Locheur of France and M. Politis of Greece, will iron out the definite text on this question.

BENES OPTIMISTIC

Dr. Benes tonight was exceedingly optimistic about the progress of the work; he declared there was absolutely no difficulty of principle in sight.

France's offer to found an institute of intellectual co-operation at Paris, has created a discussion which has gone far beyond the limits anybody had expected. Many of the delegates seem to fear that such an institute would gradually develop into an entirely French organization embracing French ideas and dominated by French thought.

To prevent any misunderstanding the French today proposed that the institute should not only be under the complete direction of the League of Nations, but a special commission of five persons of different nationalities should be appointed to direct the institute under the supervision of the League of Nations committee on international co-operation.

COURTESY WINS TRIP ABROAD

Police Traffic Officer Sent to Europe by Leeds and Wife

[BY A. P. NIGHT WIRE]

NEW YORK, Sept. 17.—William B. Leeds and his wife, the Princess Xenia of Russia, have been so impressed by the courtesy and efficiency of John T. McIntyre, a traffic patrolman stationed at the gate of the Cunard Line, that they have decided to pay the expenses of a six months' tour of Europe for him and his wife. They sailed today.

DAVIS DECLARES FOR TARIFF CUT

Democratic Candidate Also Would Reduce Taxes

Belittles Work of Mellon as Treasury Chief

Thinks McAdoo, Glass and Houston Did Better

[BY A. P. NIGHT WIRE]

DES MOINES, Sept. 17.—Further tax reduction and a downward revision of existing tariff duties in a manner to avoid jeopardising the stability and sense of security that are essential to the transaction of business were declared for in an address here tonight by John W. Davis, Democratic candidate for President.

Mr. Davis vigorously assailed the existing tariff law and attacked President Coolidge for what he described as "coolly" claiming credit for the tax relief given by "the Democratic tax bill" passed by the last Congress, a bill which he asserted the administration opposed at every step of the way through Congress.

Contrasting what he said were the guiding principles of the two parties in the handling of matters of tariff and taxation, the Democratic nominee declared "the Democratic theory is a maximum of revenue with a minimum of tax; the Republican doctrine is a minimum of revenue with a maximum of subsidy."

Besides tax and tariff reform, Mr. Davis declared for economy in government—national and State—and in this connection he said he wanted to take exception to the "boasting" of the Republican administration on the subject of tax and public debt reduction. He presented figures to show that the Democratic administration had reduced taxes more than $2,000,000,000 after the war and that it had cut the public debt at a rate of $140,000,000 a month against the $67,500,000 under the present administration.

Reviewing economic conditions, Mr. Davis declared that "never in all the history of America was there less reason to erect a Chinese wall around her borders and cut off productive commerce with the outside world."

Mr. Davis told his audience that the Democratic party welcomed the "closest comparison of party records on the question of taxation with economy and tax reduction."

Reviewing then what the Federal treasury under Democratic control had accomplished after the armistice, the Democratic nominee took exception to the statement by President Coolidge in his acceptance address that the management of the Treasury under Secretary Mellon had been "unmatched" since the days of Alexander Hamilton. He praised the administrations of William G. McAdoo, Carter Glass and David F. Houston, adding:

"I do not disparage Secretary Mellon when I say that his burdens have been lighter, and his problems less difficult than theirs."

OMAHA CHEERS WORLD FLYERS

(Continued from First Page)

America, which was in session at the hotel.

At the convention Lieut. Arnold was asked if he would make another trip around the world.

"Speaking for all of us, yes," he answered, "but when we do it will be in a boat."

ROCKWELL FIELD MEN PLAN WARM RECEPTION

[EXCLUSIVE DISPATCH]

SAN DIEGO, Sept. 17.—Lieut. Lowell Smith and the other 'round-the-world flyers are scheduled to arrive at North Island Sunday afternoon or Monday and elaborate preparations are being made for the reception. The exact time of arrival will not be known until the aviators reach Tucson, and will depend upon whatever delays are experienced in the flight westward from Omaha, where the aviators arrived today.

Rockwell Field authorities and every aviator on the island are eagerly awaiting the arrival of the flyers because all three pilots and their assistants are personally known to every man in the aviation service here. Particular significance is attached to the arrival at Rockwell Field because this spot was the original, though unofficial, starting place for the 'round-the-world trip, and also because Lieut. Smith formerly was stationed here.

It is understood the aviators will remain at Rockwell Field for at least two days before leaving for Clover Field, Santa Monica, whence the planes started on the globe-circling flight.

Because of the intense local interest in the flight, the plans for the reception include a strong force of soldiers and marines to keep in control the thousands of persons who will want to witness the return. Rockwell Field officials said today they are preparing to handle at least 25,000 spectators.

GEORGETOWN RECORDS SLIGHT EARTHQUAKE

[BY A. P. NIGHT WIRE]

WASHINGTON, Sept. 17.—A "rather slight" earthquake was recorded on the seismograph at Georgetown University here early this morning. The tremors began at 2:09 a.m., lasting until 2:30 a.m. Father Tondorf, director of the siesmographical observatory, estimated the distance as 1400 miles south of Washington.

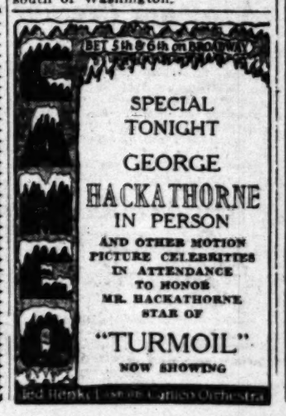

EVERY MORNING IN THE YEAR Los Angeles Times

The Times Building, First and Broadway. Phone MAin 8000

90c per month DELIVERED BY CARRIER Single Copies, Daily 5c, Sunday, 10 Cents

By Mail, in Postal Zones 1 to 4, including California, Arizona, Nevada, $12.00; Monthly, $1.00. In Zone 5, including Colorado, Idaho, Montana, Oregon, Washington, Yearly, $16.80; Monthly, $1.60. In Zone 6, 7 and 8, United States, Canada and Mexico, Yearly, $18.00, Monthly, $1.50. Postage Prepaid.

Entered as second-class matter Dec. 4, 1891, at the Postoffice at Los Angeles, Cal., under the Act of March 3, 1879.

THURSDAY MORNING, SEPTEMBER 18, 1924. VOL. XXIII.

CROWE CITES AFTERMATH

Predicts Boy Crime Wave as Result of Leopold-Loeb Victory; Plea Wins for One; Many Try It

[EXCLUSIVE DISPATCH]

CHICAGO, Sept. 17.—State's Attorney Robert E. Crowe today predicted a new wave of youthful crime as he pointed to five crimes of the day which he cited as forerunners, and added that they are the direct result of the failure to impose the death penalty on Nathan Leopold, Jr., and Richard Loeb. The events cited by Mr. Crowe follow:

(1.) Willie Dalton, 19 years of age, tried for stealing $772,000 worth of bonds, was found not guilty on a plea of his attorneys that a poor boy be given the same consideration as the sons of rich men.

SANE WOMAN FREED

(2.) Miss Rosalie O'Reilly, 21, was found sane and discharged from the psychopathic hospital, where she was held after an asserted attempt to kill Dr. Alexander Wiener, 62.

(3.) Mrs. Pearl Prieskop-Guenther, 19, appeared with her attorney at the State's Attorney's office asking that no charge of the murder of her husband be presented to the grand jury against her.

(4.) Attorneys for Bernard Grant and Walter Krauser, 19 and 20, respectively, petitioned Gov. Small to commute their death sentences on the ground of youth, citing the Loeb-Leopold case.

(5.) Edward De Groat, sentenced to life for murder from Chicago in 1920, walked off the honor farm at Joliet prison, the fifth prisoner to escape from there since last Saturday.

FRANKS'S PENALTY CITED

In the case of Willie Dalton, who stole $772,000 worth of bonds from the Northern Trust Company, and in those of Bernard Grant and Walter Krauser, sentenced to be hanged October 17 for the murder of a policeman, the Leopold-Loeb case was cited.

Dalton, in whose case the jury had twice before disagreed, was found not guilty by a jury in Judge McGoorty's court, when Attorneys Thomas D. Nash and Michael Ahern pleaded his youth and pointed to Judge Caverly's ruling in the case of the two millionaires' sons.

And while they were pleading for the youth the Chicago Crime Commission was found to be in secret meeting at the Hotel La Salle discussing the gravity of the situation and attempting to evolve some means for dealing with it.

PLEA SUCCEEDS

"If the benefit of the doubt can be resolved in favor of the sons of the rich we asked you to do the same thing for the son of a poor woman," was the plea of Attorney Nash to the jury in Dalton's case; and it worked.

The jury was out less than an hour, and its members were not at all mindful of Assistant State's Attorney McLaughlin's warning that, if they did not find Willie guilty, they would be "sending out a message which amounts to a legal license to boys of tender years to steal."

Willie appreciated the verdict. Soon as it was read he jumped up, rushed the rail where his mother and sister sat, threw his arms around them and kissed them both. Then he quickly rushed to the jury box and grasped each juror warmly by the hand.

Attorney T. E. Swanson today drafted his appeal to the Governor for clemency for Grant and Krauser, but stated he might hold up until next week to get the approval of Clarence Darrow, attorney who defended Loeb and Leopold so successfully. Mr. Darrow had been asked by Attorney Nash whether he would enter into the case as an associate and make a plea for Grant and Krauser, who also are just [illegible] Leopold and Loeb—before the Governor. The youths, while burglarizing a store, were surprised by Policeman Ralph Sauber, whom they shot and killed. [illegible] the long-distance telephone from Charlevoix, Mich., where he is resting at the home of [illegible] Loeb's father, told the [illegible] yer he would come to Chicago to do all he could to save the boys from the gallows.

All hope for Grant and Krauser in the courts is gone. The Supreme Court of Illinois has ended its review of their cases and has sentenced them to be hanged October 17. Unless Gov. Small can be induced to commute their sentences to life under the parole law by Judge Caverly in the Loeb-Leopold case, that youth is a mitigating circumstance, both boys will have to pay the death penalty that day.

Attorney Swanson has been encouraged to make a plea for clemency for the two youths by [illegible] from individuals and organizations from all parts of the country. These advocates for clemency point out that it would be unfair to hang the son of a poor man, because of ignorance and poverty, when the sons of multimillionaires escape the gallows.

Mayor Dever has transmitted to the City Council for passage a resolution urging clemency. The Business Men's Club of Chicago, Mayor Law Shank of Indianapolis and Dr. Agnes Lewis of St. Paul, Minn., have written the Governor in an effort to save the boys.

DRAWS HEAVY FINE

[EXCLUSIVE DISPATCH]

WINKELMAN (Ariz.) [illegible] Ed Kalef, a local merchant, was reported to have been fined $500 by an Aravaipa justice of the peace after being found in possession of five quail and four doves. The arrest was made by a [illegible] member of the Arizona Game Protective Association.

Shields & Co.

"The Good Tailor"

414-416 West 6th St.

Established 1902

The LUDWIG

(The Ludwig is Also Made in Larger Grands, Uprights and Reproducing Models)

DAINTY GRAND

You can afford a GOOD piano—and no other kind

THE more your expenditure means to you, the more certainly should your choice of a piano be one that will justify you in keeping it always.

The LUDWIG is one of the most modestly priced of all the really fine pianos worthy a place in homes of discrimination. Grands start at—

$865.00

—uprights, $580
—reproducing models, $1775
Convenient terms

Wiley B. Allen Co.

Mason & Hamlin Pianos

416-418 South Broadway

eles Times

S AFTERMATH

e as Result of Leopold-Loeb
for One; Many Try It

DISPATCH]
Attorney Robert E. Crowe today
me as he pointed to five counts of the
, and adding that they are the three
e death penalty on Nathan Leopold
ts cited by Mr. Crowe follow:
drafted his appeal to the Governor
for clemency for Grant and Kinser, but stated he might hold it
up until next week to get the ap-
proval of Clarence Darrow, attor-
ney who defended Loeb and Leo-
pold so successfully. Mr. Darrow
had been asked by Attorney Swan-
son whether he would not enter
into the case as an associate and
make a plea for Grant and Kin-
ser, who also are just the age of
Leopold and Loeb—before the
Governor. The youths, while be-
glarizing a store, were caught by
Policeman Ralph Souders, who
they shot and killed. Darrow, on
the long-distance telephone from
Charlevoix, Mich., where he is
resting at the home of "Dickie"
Loeb's father, told the other law-
yer he would come to Chicago and
do all he could to save the boys
from the gallows.
All hope for Grant and Kinser in the courts is gone. The
Supreme Court of Illinois has by
its review of their cases itself sen-
tenced them to be hanged on Oc-
tober 17. Unless Gov. Small can
be induced to commute their sen-
tences to life under the penalty
by Judge Caverly in the Loeb-Le-
pold case, that youth is a mitigating circumstance, both boys will
have to pay the death penalty on
that day.
Attorney Swanson has been en-
couraged to make a plea for clem-
ency for the two youths by letters
from individuals and organizations
from all parts of the country.
These advocates for clemency point
out that it would be unfair to hang
the son of a poor man, bred in ig-
norance and poverty, when the sons
of multimillionaires escape the gal-
lows.
Mayor Dever has transmitted to
the City Council for passage a reso-
lution urging clemency. The Busi-
ness Men's Club of Cincinnati, the
Mayor Law Shank of Indianapolis
and Dr. Agnes Lewis of St. Cloud,
Minn., have written the Governor
in an effort to save the boys.

DRAWS HEAVY FINE
[EXCLUSIVE DISPATCH]
WINKELMAN (Ariz.)—Deputy
Ed Kalef, a local merchant, is re-
ported to have been fined $500 in
an Aravaipa justice of the peace
after being found in possession of
five quail and four doves. The
arrest was made by a visiting
member of the Arizona Game Pro-
tective Association.

Shields & Orr
"The Good Tailor"
414-416 West 6th St.
Established 1902

WIG DAINTY GRAND
to Larger Grands, Uprights and Dancing Models)

fford a GOOD
no other kind
ore your expendi-
means to you, the
certainly should
choice of a piano
ne that will justify
ing it always.
G is one of the most
ced of all the really
worthy a place in
crimination. Grands

$365.00
ghts, $560
ducing models,
775
venient terms
BAllen Co
Hamlin Pianos
South Broadway

Taxi
METERS ON ALL TAXIS
WE SELL SERVICE!
SERVICE DAY AND NIGHT
L.A. TRANSFER CO.
Safety, Courtesy and Dependability
combined has built for us a most enviable prestige amongst the thousands of taxi users of Los Angeles and vicinity.
Phone—DAY or NIGHT—TRinity 1001
Los Angeles Transfer Co
Main Office 317 Crocker St.
Phone TRinity 1001
WE SELL SERVICE.

THE auto driver has a steadier hand and a quicker brain in emergencies, when his chief diet is pure Crescent Milk.

CRESCENT CREAMERY COMPANY
LOS ANGELES
"Distributors Arden Certified Milk"

Buy the Rich-Flavored
BEN-HUR COFFEE
A Home Product of delicious flavor and character. Deserves your preference. More economical because it takes less to make the strength you want.
Roasted and Packed in Los Angeles by Joannes Brothers Company.

GLAND TREATMENT
TO REVITALIZE AND REJUVENATE
Dr. Dorsey's special glandular treatments for Sterility, Neurasthenia combined with Autogenous and post-operative surgical shock.
CONSULTATIONS FREE HOURS 2-4 P.M.
Write for Free Booklet, sent under cover, explaining everything.
R. L. DORSEY, M.D. 731-33 Pacific Electric Building Phone VAndike 6479
The only physician in Southern California injecting the pure, Original Gland Substance in every treatment.

THE OWL DRUG CO. BETTER DRUG STORES

You See Slender Women Everywhere

On Fifth Avenue—at Newport—Del Monte—at every rendezvous of refined and fashionable people, you see slender women.

Would you, madame, be among these slender women who seem, not to follow, but to set the fashion? Thanks to Marmola Tablets, you can.

Marmola Tablets

offer a pleasant way to reduce—to retain or regain a graceful slender figure without exercises or diets.

Marmola Tablets are sold in all Owl and Sun Drug Stores — 96c a box.

The Owl Drug Co
REG. U.S. PAT. OFF.
A National Institution Operating 87 Stores in 24 Cities

AUSTRIA FOUND CONVALESCENT

League Loan Guarantor Says Prospects Are Bright

Vienna Geographically Well Situated for Trade

Tourist Revenue Helps Also in Regeneration

BY JOHN CLAYTON
[BY CABLE—EXCLUSIVE DISPATCH]

VIENNA, Sept. 17.—"Austria appears to be over the hill," Charles E. Mitchell, president of the National City Bank of New York, said last evening prior to his leaving Vienna for Budapest. "Of course, there are many 'ifs' but the prospects are bright for the country to be on a solid financial basis."

"Do you believe that your position as guarantor of the League of Nations loan is safe?" he was asked.

"Yes," Mitchell replied. "The revenues from the sources which guarantee the loan are greater than was expected, the situation is better and the budget comes closer to being balanced than was believed possible a year ago. Of course, you must remember that Austria has a trade balance against it.

"At first one wondered from where would come the quantities of foreign exchange to meet the sinking fund and interest on the League of Nations loan. But Vienna's geographical position is such that it controls and takes a commission on the extensive trade between the East and West. The tourist trade also helps."

Mitchell explained that his trip to Europe was more a trip of investigation than anything else. He will go from here to Budapest and then to Prague and Berlin.

Try this on your ukelele — The smartest Tuxedo costs no more than an ordinary business suit and I can prove it.

Jack Bean's Full Dress & Tuxedo Shop
308-309 LOEW'S STATE BLDG. LOS ANGELES
Seventh & Broadway Phone MEtro 4862
[RENTAL SECTION IN CONNECTION]

ELK HOSTS INVADE AVALON

More Than 5000 State Lodge Members Land at Catalina for Convention; Many Angelenos Present

By a "Times" Staff Correspondent

AVALON, Sept. 17.—With more than 5000 Elks already landed on the shores of the island and additional hundreds arriving on every boat, Catalina became Elkdom indeed today. From every corner of the State Brother Bills and their ladies poured out onto the docks from the steamers of the Wilmington Transportation Company. Every available craft in the company's service, including the new million dollar ferry steamer Catalina, as well as the Avalon and the Cabrillo, carried the purple-clad Elks to the island all day.

Registration of delegates was the principal order of the day, registration headquarters having been established at the Hotel Atwater. Los Angeles Lodge, No. 99, some 400 strong, arrived on the island early in the day, and were busy with officers of the Long Beach Lodge in welcoming delegates from far distant parts of the State.

The Sacramento delegation, numbering more than 150, were among the early arrivals. As were the Bakersfield, Pasadena, Oxnard, San Luis Obispo and Long Beach Lodges. The latter lodge is playing host to the deleagtes at the convention.

Exalted Ruler Clovis W. Cadieux, Edgar Davis, chairman of the general convention committee; Secretary Alex B. Strachan and others of the Long Beach Lodge were on the dock to welcome the first arrivals at Avalon today. Behind them was a bevy of Long Beach women forming the women's reception committee.

PRESIDENT ARRIVES

Dr. Howard B. Kirtland of San Luis Obispo, president of the State Association of Elks, was also among the early arrivals.

One of the features of the first day of the four-day program here was the golf tournament, which opened at 1:30 o'clock this afternoon on the Catalina Island course. Many entrants from the various lodges of the State lined up for the start of the tournament and keen golfing for the four days of the convention is promised, many of the best golfers in the State being among the Elk delegates.

The only formal business of the convention transacted today was the ceremony at 8 o'clock tonight, when the 2000 or more delegates were welcomed to Southern California and Catalina by Mayor Ray R. Clark of Long Beach, and by Milton Patrick, representing William Wrigley, Jr., owner of the island. Clovis Cadieux, Exalted Ruler of Long Beach Lodge, was also one of the speakers, welcoming the visiting Elks to Long Beach and Catalina.

Actual business of the convention gets under way tomorrow morning at 10 o'clock when the first session opens at the Strand Theater with President Kirtland presiding. Other features of the second day of the convention will be the opening of the trap-shooting contest at Pebbly Beach, which promises to bring into action some of the best trap shooters in the State, the baseball contest on the Chicago Cubs' Catalina training grounds between a team from the north and a Southern California ball team, the ritualistic contest, to be held at the Forrester Lodge room, and the band concert by the Catalina Island Marine Band.

STAND FULL

Every hotel and bungalow villa on the island has been reserved for the visiting Elks and tourists who came to Catalina today, intent on spending the night, experienced difficulty in finding accommodations.

One of the features of the program for Friday will be the midnight barbecue at the Catalina Country Club. This is said to be the first big barbecue ever staged at midnight in California and promises to be one of the biggest of its kind ever held. Jose Romero, famous barbecue chef, and his crew, will prepare the food, which will include Catalina mountain sheep. Finals in the trap-shooting contest will be held Friday, with valuable trophies for the winners. The golf finals are to be played Saturday morning.

Edgar F. Davis, past exalted ruler of Long Beach Lodge, chairman of the general convention committee and one of the trustees of the California State Elks' Association, is being groomed by Southern California Elks for the presidency of the association. The election is to be held Saturday. Frank P. Cryderman of San Pedro Lodge, district deputy for Southern California, is another whose name is being mentioned for that honor, to succeed Dr. Kirtland.

Fight TOOTH DECAY Every Day—

Tooth decay is usually caused by the food particles which lodge on and between the teeth incubating certain acid-producing bacteria. The acid thrown off corrodes the hard tooth enamel and makes a tiny abrasion which grows bigger and deeper as the bacteria colony increases; thus a cavity is formed. If you can keep these bacteria from forming you can probably prevent tooth decay.

Myrrohl dissolves and washes out the greasy food particles adhering to the teeth before they have a chance to breed these acid producing bacteria. At the same time, its THREE ACTIVE HEALING AGENTS—gum myrrh, red gum and zinc chloride—all of recognized medicinal value—harden and heal the gums and war against harmful germs.

Myrrohl is a pleasant tasting, no-grit dentifrice that makes teeth pearly white and frees smokers' teeth from nicotine stains.

25c size and a convenient and economical 50c size.

MYRROHL TOOTH PASTE

One of the best known Dentists in Los Angeles

All operations without pain. Free examinations and advice.

Special attention to painless extraction of teeth.

Minimum Prices
GOLD CROWNS, 22K ..... $ 5.00
PORCELAIN CROWNS 5.00
BRIDGE WORK 5.00
SET OF TEETH 35.00

DR. CARR, Dentist
230-31 O. T. Johnson Building
Broadway at Fourth
Hours, 9 to 5:30. Phone TUcker 4902
Sunday and Evening Appointments

WATCHES REPAIRED

To add to our fast growing list of satisfied customers we will repair only any American watch for $1.00 and charge wholesale for material used and guarantee its time keeping for 1 years.

$1

KEINGOLD'S
521 So. Spring St.

Sure Relief FOR INDIGESTION

6 BELL-ANS Hot water Sure Relief

BELL-ANS

25¢ and 75¢ Packages Everywhere

BROTHER IS GIVEN REIN ON ESTATE

Widow Loses Fight After Attorney Testifies She Fled With Another Man

Cyril Malasek won the right yesterday in Judge Perry J. Wood's court to administer the estate of his brother, Rudolph Malasek, on behalf of his baby nephew, though Malasek's widow, the baby's mother, was present to contest, when unusual facts were laid before the court.

M. W. Purcell, who represented Malasek in the action, testified that three months ago Rudolph Malasek consulted him about obtaining a divorce. Mr. and Mrs. Malasek were reconciled, he said, at that time, but about a month ago the latter ran away with another man and Malasek committed suicide.

The widow appeared in court as Mrs. Hilda M. Hewitt, having remarried since Malasek's death. She wept copiously during the proceedings. Judge Wood granted her temporary custody of the child and told her that its permanent custody would depend upon her conduct.

Steel Concerns to Obey Order in Plus Rate Case

[BY A. P. NIGHT WIRE]

WASHINGTON, Sept. 17.—The United States Steel Corporation and other concerns affected have notified the Federal Trade Commission that they will conform "in so far as it is practicable to do so" to the commission's order directing abandonment of the Pittsburg plus system of establishing prices in the industry.

The decision was made public today by the commission, the respondents having determined to conform "without admitting the validity of said order of the jurisdiction of the commission to make the same."

The response was signed by the United States Steel Corporation, American Bridge Company, American Sheet and Tinplate Company, Carnegie Steel Company, National Tube Company, American Steel and Wire Company, Illinois Steel Company, Minnesota Steel Company and Tennessee Coal, Iron and Railroad Company.

The commission's order was dated July 21, after a long series of hearings and arguments which marked the case as one of the most bitter the Federal agency has considered.

Fitts Made Head of G.O.P. Drive Among Veterans

[BY A. P. NIGHT WIRE]

SAN FRANCISCO, Sept. 17.—Buron Fitts, Deputy District Attorney of Los Angeles, and former State Commander of the American Legion, has accepted the chairmanship of the Veterans' Bureau of the Coolidge-Dawes Republican League of California, it was announced from the league headquarters here today.

Fitts plans the selection of two vice-chairmen for the bureau, one in Southern California and the other in Northern California.

Plan for Child Labor Law Hit by Farm Bureau

[BY A. P. NIGHT WIRE]

CHICAGO, Sept. 17.—Defeat of the proposed child labor amendment to the Federal Constitution was urged in a resolution adopted today by the executive committee of the American Farm Bureau Federation. Officers of the federation assailed "the bureaucrats in Washington," in statements opposing the child labor amendment.

Another resolution adopted approved the grain marketing corporation, incorporated under the Illinois Co-operative Marketing Act, which is expected to take over grain operators.

Gas Fumes Kill Two Workmen in Craft's Oil Tank

[BY A. P. NIGHT WIRE]

OAKLAND, Sept. 17.—P. Pasquale, 26 years of age, and Frank Mussatti, 29, were asphyxiated here today by gas fumes while cleaning out an oil tank on the steam schooner Northland at the Moore Shipbuilding Company plant on the Oakland estuary.

A fire department automobile which was speeding to the vessel with two pulmotors to use on the gas victims was badly damaged in a collision with another machine. A new machine was summoned, but the men were beyond aid when the pulmotors arrived.

Correct Formal Apparel for Men and Young Men
Rental Department
Broadway—0054
Billie Woolf
The Original Full Dress Man
SECOND FLOOR, Coast Republic Life Bldg.
EIGHTH & SPRING

The new CORONA FOUR

See Page 12, Part I

Tickets on Sale Here for the 8 Popular Victor Artists (*In Person*)

Philharmonic Auditorium, Sunday Afternoon, 3 P.M., September 21.

Henry Burr, Tenor
Billy Murray, Tenor Comedian
Albert Campbell, Tenor
John Meyer, Baritone
Frank Croxton, Bass
Monroe Silver, Monologist
Rudy Wiedoeft, Saxophonist
Frank Banta, Pianist
The Sterling Trio
The Peerless Quartet

You know them all—but never had the opportunity to see them in person. An extensive program of 25 selections—"Two delightful hours of music, mirth and melody."

A Few Records
—they will sing and play, at the concert. Many others.

Victrola No. 215 $150

Sterling Trio—Campbell, Burr and Meyer
"Dear Old Lady" (Victor Record No. 19194)

Saxophone Solo—Rudy Wiedoeft
"Saxarella" (Wiedoeft) (Victor Record No. 19167)

Tenor Solo—Henry Burr
"Wonderful One" (With Saxophone Obbligato) (Victor Record No. 19282)

Tenor Solo—Billy Murray
"Maggie" (Yes Ma'am!) (Victor Record No. 19150)

Tenor Duet—Campbell and Burr
"Colorado" (Victor Record No. 19282)

Saxophone Solo—Rudy Wiedoeft
"Souvenir" (Drdla) (Transcription by Wiedoeft) (Victor Record No. 19167)

Tickets on sale here for this Concert Extraordinary. Get them NOW. Box office open from 9 to 5. Store open evenings.

We carry a complete stock of Victrolas and Records.

The BIRKEL COMPANY
446 South Broadway
The Steinway House

A Match

PANTS TO MATCH
Your Coat and Vest
Any Pattern
Perfectly Tailored
Bring or Mail Vest or Sample
MATCH PANTS COMPANY
Room 217 Consolidated Bldg.
607 S. Hill St.
Los Angeles, Cal. Phone VAndike 8478
Chicago and New York
Copyright

Your Roof Inspected for Leaks---Free
By "Weaver" Experts
Phone BRoadway 0784 Now

—no charge—no obligation—simply 'phone and say you would like a report on the condition of your roof. Weaver experts will inspect it. If examination indicates that it is leakproof, the report will so state. If it needs repairs, the report will so recommend, and an estimate of the cost of the needed repairs will be given. You can then decide whether or not you want the repairs made.

You don't want to take a chance on having your ceilings and walls damaged by an unexpected roof leak. You don't need to take such a chance. The name "Weaver" stands for dependable, honest, superior roofing service. It is your guarantee of satisfaction.

Weaver Roof Company, Mfgrs.
Sylvester L. Weaver
2436 East Eighth St. Telephone BRoadway 0784

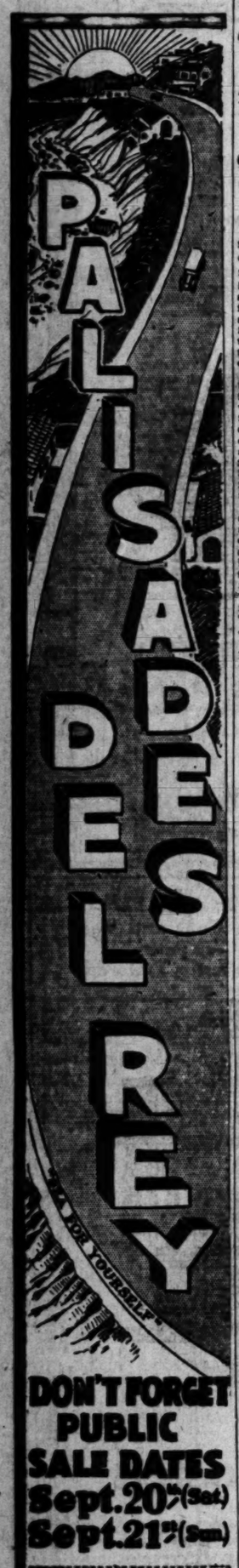

STATE EXPORT TRADE LARGER

California Ranked Fifth by Commerce Bureau

Two-Million Gain in Second Quarter of Year

Government to Report by States in Future

[EXCLUSIVE DISPATCH]

WASHINGTON, Sept. 17.—California not only increased its foreign trade from $52,196,442 for the first quarter of 1924 to $55,593,508 for the second quarter, but also superseded Illinois in the struggle for export trade by jumping from sixth to fifth position among the States. These facts are shown in the statistics just released by the Director of the Bureau of Foreign and Domestic Commerce.

This increase in trade was made up chiefly by shipments of refined petroleum, which showed a valuation improvement from $14,982,647 to $24,476,367 in the two quarters. Other increases were recorded in oranges, crude petroleum and vegetables, exports jumping from $1,665,299 to $2,553,489, $1,421,767 to $2,113,906 and $1,029,252 to $1,586,765, respectively.

Total exports for the half year amounted to $108,789,950, well above those of Louisiana, its nearest competitor, with exports valued at $104,769,453, followed in order by Illinois, with foreign shipments totalling $104,112,065; Michigan, $96,639,849; and Virginia, $76,734,197. States leading California in value of export were New York, Texas, Pennsylvania and New Jersey.

This is the second time in the history of government trade statistics, according to Dr. Julius Klein, that an attempt has been made to show the relative position of the different States in export trade. It is planned to issue these figures quarterly.

WOMEN PRAISED FOR HONESTY

But Speaker Ascribes Their Rectitude to Fear of Punishment

ASBURY PARK (N. J.) Sept. 17.—Women, as a rule, have more regard for honesty than men, Fred W. Withey of the National Surety Company told the delegates attending the annual session of the New Jersey Hotelmen's Association. He ascribed this regard for the truth principally to an element of fear. The comparisons were brought out by Mr. Withey during an address, the subject of which was "Crooks, the Greatest Menace to Hotelmen."

PHOENIX FIRM LOW BIDDER

[EXCLUSIVE DISPATCH]

MIAMI (Ariz.) Sept. 17.—Schmidt & Hitchcock of Phoenix were successful bidders against six competitors for the work of excavation for the new leaching plant of the Inspiration Consolidated Copper Company. Rock excavation for the leaching pits will aggregate 192,000 yards and for the railroad extension 50,000 yards. The price is not given.

GEORGIANS DEMAND HELP

[BY CABLE—EXCLUSIVE DISPATCH]

PARIS, Sept. 17.—M. Jordania, acting President of the Georgia republic, has addressed a note to Premier Herriot demanding intervention on behalf of the struggling Georgians against the soviets.

CELEBRATING OUR

ANNIVERSARY

With a Real Value-Giving Event—

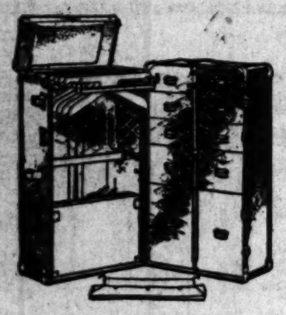

IMAGINE

A Full Size Hartmann Wardrobe Trunk Like This

$43.75

Until Gone

A Trunk guaranteed for extensive travel service—GIBRALTARIZED construction and should last a lifetime—5 drawers, all securely locked and conveniently arranged. Lined in a beautiful blue hertex *(a washable lining.)*

This is an outstanding value.

Always better values at the ARNOLD ROSS CO.

If you want to stretch your Christmas dollars, we will reserve one of these exceptional values with a small deposit. We'll hold it till Christmas.

Mail Orders Filled *Charge Accounts Invited*

LIKEABLE LUGGAGE THAT LASTS

Arnold Ross Co.

425 West 7th LOS ANGELES

AUCTION SALES

Los Angeles Auctioneers' Association Official Bulletin

Auction Today, at 2 p.m.

Charming English Constructed Home

406 South Citrus

JUST NORTH OF WILSHIRE

One of the most beautiful homes in this vicinity. 6 delightful rooms. Tiled bath.

Close to Grammar Schools, High and Private schools

ATTEND THIS SALE!

BY AUTO: Drive out Wilshire Blvd. to South Citrus—3 blocks north to property.
BY CAR: Take 3rd and La Brea car to Citrus, or Wilshire Bus.

Buy at O'Connor's Auctions and Save the Difference

C. H. O'CONNOR & SON, Auctioneers

309 Bank of Italy Bldg. (7th at Olive) TRinity 1061

TIMES WANT ADS

The shortest distance between buyer and seller.

GAS DROPS IN ENGLISH PRICE WAR

Motorists Reap Benefit of Independents' Challenge to Shell and Standard

[BY CABLE—EXCLUSIVE DISPATCH]

LONDON, Sept. 17.—English motorists are reaping the benefit of a gasoline price war which now is in full swing here. Until recently the supply of gasoline was in the hands of the Shell and Standard Oil Companies, with one or two smaller companies which worked in close combination, advancing or reducing the price as they thought trade would bear it.

A few months ago a number of independent companies appeared in the field. Owing to the world overproduction of gasoline they were able to buy cheap and were willing to pass it on at a low price to the consumer. For a time the combine sneered at them, but as their number increased the competition became serious. A fortnight ago the combine cut the price 3¼d a gallon, making the cost of first-quality gasoline 1s 7¼d. This brought the price down to within a penny of the "pirates'" prices, but the pirates cut again. Now it is announced the combine will come down another penny.

The pirates promptly countered by a penny cut and the price now is, by the combine, 1s 6d, and by the pirates, 1s 5½d. Further cuts are expected and the motorists are hoping for the good old days when gasoline was under a shilling a gallon.

Shotgun Awes Voters, Charge Made by Miner

[EXCLUSIVE DISPATCH]

PRESCOTT (Ariz.) Sept. 17.—C. B. Hosford, an Octave miner, has written the clerk of the Board of Supervisors objecting to the methods on the precinct election board of one Barnett, who is postmaster and storekeeper of the camp. Hosford charges that Barnett dominated the board and reached for his gun when Hosford objected to the rejection of a Democratic ballot.

The letter tells that "Barnett keeps handy with him a good shotgun and two or three small guns, and before the polls were opened he brought in sight his shotgun from where he lives, across the road."

But the election results will not be changed by any irregularities in Octave, for the precinct cast only ten votes, of which seven were democratic, with two other electors joining Barnett in representing the Republican party.

MOTHER AND CHILDREN ARE FOUND STARVING

SIX ARE TAKEN FROM TENT AFTER EJECTION FROM BASEMENT HOME

[EXCLUSIVE DISPATCH]

NEW YORK, Sept. 17.—Destitute and without food for forty-eight hours, Mrs. Martha Fleury Schmidt, 39 years of age, and her five children, one of them suffering from tonsilitis and malnutrition, were taken from the crude shelter in the back yard of 481 Essex street, Brooklyn, where they had lived a week. They were ejected from the two-room basement where they had lived for eight years, and had fashioned a tent for shelter.

Beatrice, 14, became ill. Sleeping on the ground made her worse. Today she is in the Bradford-street Hospital. The other children, Helen, 13; Martha, 10 and Rose Edna, 8, were taken to Children's Court on a charge of improper guardianship.

The mother and Louis, 16, a son, are charged with vagrancy. All of the charges are technical and were lodged against the family to easy the way to food and care.

MEMORIAL POPPIES READY IN ENGLAND

FOUR MILLION ARTIFICIAL FLOWERS ARE SHOWN TO SERVICE MEN

[BY CABLE—EXCLUSIVE DISPATCH]

LONDON, Sept. 17.—Four millions of artificial poppies being made by British war veterans for Poppy Day, November 11, were shown to visiting former service men of the Interallied Federation today. The sale of these memorial flowers throughout England on November 11 is expected to net the veterans more than £500,000 (roughly, $1,800,000.) The poppy factory provides employment for 200 needy veterans at a salary of $13.50 a week.

At its last conference, which will take place tomorrow, the federation will consider a number of resolutions and adopt one peace plan from the various propositions introduced by the members.

MEXICAN NATIONAL ELECTRIFIES LINE

[EXCLUSIVE DISPATCH]

SAN ANTONIO (Tex.) Sept. 17. Three electric locomotives purchased by the National Railways of Mexico passed through San Antonio Saturday. They will be used in a plan to electrify lines between certain points where exceptionally steep inclines now require the use of two steam engines with two engine crews.

This is the first shipment of ten such electrical locomotives built by the General Electric Company for the American Locomotive Company. The other seven locomotives will be ready for delivery within the coming ninety days, it is understood.

With electrification of these sections the double-header trains, consisting of two engines to pull three loaded cars over certain inclines, will be eliminated, the single electric locomotive, with one man in charge, will pull as many as five loaded cars. Saving in fuel, labor, time and economy of man power led to the change in equipment.

INSTO cleans hands, baths, instantly. No grit.

HUNTINGTON RITES PRIVATE

Funeral Services Conducted at New York City Home

Death Ends Life Associated With State Development

Matron Noted for Charity and Interest in Arts

[EXCLUSIVE DISPATCH]

NEW YORK, Sept. 17.—Private funeral services were conducted today for Mrs. Henry E. Huntington at her New York home at 2 East Fifty-seventh street. Only immediate relatives were present at the services.

Mrs. Huntington, who was the widow of Collis P. Huntington, the California railroad builder, and who, after his death, married his favorite nephew, succumbed to a complication of illnesses. Her husband was with her when the end came. She was 71 years of age.

With the death Tuesday in New York of Mrs. Henry E. Huntington, a long life filled with events closely allied with the development of California came to a close. Mrs. Huntington had been ill for three months, during which time her health had become increasingly feeble. Mr. Huntington was with her at the time of her death.

As the wife of Collis P. Huntington, whom she married in 1883, Mrs. Huntington figured in the establishing of the Central Pacific Railway and kindred activities of her husband. After his death she married his nephew. The two, brought together by similarity of activities and ideas, had been married for eleven years when her death came. She leaves one son, Archer Huntington.

NOTED FOR KINDNESS

Mrs. Huntington's life had always been closely allied with charitable activities both in this vicinity and New York. She was noted for her kindness not only to her friends but to those in need. Her Nob Hill property in San Francisco was donated by her to public use, and property in New York was given in 1900 to the American Geographical Society of which her son is president.

An event which caused a great deal of interest a few years ago at the beginning of the war, was the refusal of Mrs. Huntington to abandon her beautiful chateau which was in the direct path of the Germans in the war zone. Despite the entreaties of her husband and her son, Mrs. Huntington refused to see the danger in remaining there. She was at last rescued against her will by Elbert Martin, who was employed by Mr. Huntington for this purpose.

ENTHUSIASTIC COLLECTOR

Like her husband, Henry Huntington, whose collection of works of art is internationally known, Mrs. Huntington was enthusiastic about the gathering together of beautiful costly volumes and art gems. The amount she paid as duty on her collections was the astonishment of customs officials who as far back as 1900, received from her the amount of $48,000 as duty on a simple shipment of art goods.

It was for her that Henry Huntington bought the estate at San Marino, where the Huntington home and library are located. Mrs. Huntington greatly enjoyed spending her time at the San Marino estate because of the rest and quiet it afforded. However, during the last few years her health had made the many trips across the continent impossible. In fact, for some time before her death she had withdrawn from all social activities and spent the majority of her time in her New York home, where Mr. Huntington remained with her.

All street cars and busses of the Los Angeles Railway, of which Henry E. Huntington is president, will stop for one minute at 12 o'clock noon today in respect for the memory of Mrs. Huntington. Offices of the Los Angeles Railway and the Huntington Land Company will close at noon for the remainder of the day.

Honolulu 'Times' Suspends and Owner Leaves

[BY CABLE AND ASSOCIATED PRESS]

HONOLULU, Sept. 17. — The Honolulu Times, Democratic daily founded March 1 last, finally announced its suspension today, after W. K. Bassett, County Supervisor and its editor, departed for the mainland this morning aboard the liner Matsonia.

Bassett left behind him his resignation as Supervisor. The Times had been known to be in financial difficulties for the past month, suspension having been barely averted on August 26.

FIRE RAZES LUMBER PLANT

[BY A. P. NIGHT WIRE]

CAMAS (Wash.) Sept. 17.—Fire wiped out the Camas Lumber Company sawmill and lumber yards early this morning, causing a loss estimated by O. A. Story, the company's manager, at more than $100,000.

Poor Eyes

YOUR EYES EXAMINED GLASSES COMPLETE $2.90

¶ An *examination of your eyes*, a *pair* of spherical *glasses*, in a *frame, complete* for $2.90. One week only.

¶ *Gold or shell frames, toric, fancy shapes* and *double vision glasses* correspondingly *low*.

¶ *So many* people think *as soon* as their *eyes trouble* them it is a sign that they *WILL HAVE TO WEAR GLASSES;* this is not so. *Many* are *wearing glasses* that *never did need them* or never did *fit them. Properly fitting* the eye is the *first essential. Good glasses are not a luxury*, they are a *necessity* and *properly fitting* the eye calls for *some brain work.*

¶ *My method* of fitting is *so easy and scientific.*

¶ I always *try* to be *reasonable* in my charges. No "drops" used. Some of your neighbors are wearing glasses I fitted.

C. N. HOPKINS, M.D.

Eye, Ear, Nose and Throat Specialist
Suite 201-203-205 Laughlin Bldg.
315 South Broadway
Hours: 9 to 4

ROLLS-ROYCE *of* AMERICA Inc.

ANNOUNCE

the opening of new and becoming quarters in HOLLYWOOD and the appointment of

E. L. BUTLER

Hollywood representative for

ROLLS-ROYCE

Opening Thursday evening September eighteenth at eight continuing until Saturday

Works Service Engineer in attendance

E. L. BUTLER
5756 Sunset Boulevard Hollywood

DANCE to EDISON MUSIC

Phonographs and Records at the

EDISON STORE OF LOS ANGELES

332 South Broadway

"The Phonograph with a Soul"—that's the Edison

Various models. $100 and up. Liberal Terms.

LATEST EDISON DANCE HITS:

51347	"When Dreams Come True"	"Teapot Dome Blues"
51342	"Honey Bate"	"My Beautiful Mexican Rose"
51336	"I'm Worried Over You"	"Wop Blues"
51333	"Tell Me If You Want Somebody Else"	"Chickie"

Take a couple of them home TONIGHT

Make Your Vacant Lot a Cash Asset

Do not let your vacant lot lie idle—it should be paying you an *income.*

By building a Double Bungalow or Four-Family Flat on it, you will be paid handsome dividends *every month*—and you'll find a better sale *any time* for improved income property.

Bring in your pencil sketches and your ideas—you will be agreeably surprised to find how fully and reasonably your wishes and desires can be carried out.

If the financing bothers you, let us help you with that, too.

Morthland Construction Co.

1530 No. Western Ave. phone HEmpstd 0829

How To Insert a Times Want Ad

You can bring it or send it to the Times Main Office, Broadway at First, or to the Times Branch Office, 621 South Spring; hand it to any Times Agent; deposit it in one of the Times Collection Boxes, located in lobbies of principal downtown office buildings, or phone MEtpoltn 0700.

Mrs. Mary Gross

Los Angeles.—"When I was entering womanhood I became frail and delicate and suffered severe pains, backaches, as many girls do. Through my giving me Dr. Pierce's Favorite Prescription I was relieved of my suffering and female disturbances. My health improved decidedly improved and I gained sign of feminine weakness. I feel confident in saying mother gave me the right medicine and care during my development into womanhood. I do not hesitate to recommend Dr. Pierce's Favorite Prescription to every young girl who suffers as I did."—Mrs. Mary Gross, Doris Street.

All druggists. Tablets or liquid. Send 10c to Dr. Pierce's Invalids Hotel, Buffalo, N.Y. for trial package, or write or free medical advice. [Advertisement.]

Honest Advice Free
Teeth Extracted
POSITIVELY FREE WITH GUARANTEE
GAS GIVEN
PORCELAIN and GOLD CROWNS ... $5
SPECIAL
Red Rubber Plates ... $5
$20 Trubytes ... $10
Natural Forms ... $15
Silver Fillings, $1 up
DR. ZIMMERMAN
Broadway, Corner 6th
Phone Pico 0000
Open Evenings and Sundays

The Best Nose Too Gay

"After many years of suffering I have at last found medicine for that trouble. I believe me it was a cheap one couldn't have lasted a year so long. My stomach was filled with gas like a barrel and my ics got to be awful. Medicine help much until I got Mayr's Wonderful Remedy did the trick. It is the only one about it." It is a simple, harmless preparation that relieves catarrhal mucus from the nasal tract and allays the irritation which causes indigestion, stomach, liver and bowel ailments, including appendicitis. A dose will convince or money refunded. At all druggists. [Advertisement.]

Neurex Liver Tablets

Take no chances with your torpid liver. Nothing is more than Neurex Tablets to tone it to condition. Price 50c at all Drug Standard Drug Co., 6th and Broadway, Los Angeles. [Advertisement.]

Carlsbad Sprudel Salt

The natural remedy for RHEUMATISM

Drs. Charvat, Garrod, and Pleasants, state that, for the painful rheumatic affections of muscles and joints, nothing brings quicker or more lasting relief than a teaspoonful of the natural Carlsbad Sprudel Salt dissolved in two or three glasses of lukewarm water on rising and retiring.

Use no substitutes

Write for booklet mentioning this paper

CARLSBAD PRODUCTS COMPANY
120 W. 42nd St., N. Y.

VENUS PENCILS

The largest selling quality pencil in the world

For sale at all dealers

Try a VENUS

17 Black Degrees—3 Copying

Perfect for every purpose

American Lead Pencil Co. 220 Fifth Ave., N.Y.

Send for Free Sample

Tops 'em all the favorite

ERICA

ing quarters
ointment of

e for

YCE

ht

BUTLER
nset Boulevard
ollywood

Mrs. Mary Gromme

Los Angeles.—"When I was ... tering womanhood I became ... frail and delicate and suffered ... severe pains, backaches, etc., ... many girls do. Through my mo... giving me Dr. Pierce's Favo... Prescription I was relieved of ... my suffering and functional ... turbances. My health has ... decidedly improved and I have ... sign of feminine weakness. ... I feel confident is because ... mother gave me the right ... cine and care during my dev... ment into womanhood. I ... not hesitate to recommend ... Pierce's Favorite Prescription ... every young girl who suffers ... did."—Mrs. Mary Gromme... Doris Street.

All druggists. Tablets or ... Send 10c to Dr. Pierce's Inva... Hotel, Buffalo, N.Y. for trial ... or write or free medical advi... (Advertisement.

NO PAIN

Honest Advice Free Examination

Teeth Extracted
POSITIVELY WITHOUT PAIN
FREE WITH OTHER WORK
GAS GIVEN
PORCELAIN and GOLD CROWNS ... $5
SPECIAL
Red Rubber Plates .. $
$20 Trubytes .. $12.
Natural Forms .. $16.
Silver Fillings, $1 up
DR. ZIMMERMAN
305-306-308 Bdwy. Central
434 South Broadway. Phone TUcker 3...
Open Evenings and Sun...

The Best None Too Go...

"After many years of ... suffering I have at last found ... medicine for that trouble. But ... lieve me it was a timely ... couldn't have lasted a great ... longer. My stomach would ... with gas like a barrel and the ... ics got to be awful. Medicine ... help much until I got ... Mayr's Wonderful Remedy. ... did the trick. I am telling ... one about it." It is a simple, ... less preparation that removes ... catarrhal mucus from the ... nal tract and allays the ... tion which causes practically ... stomach, liver and intestinal ... ments, including appendicitis. ... dose will convince or money ... ed. At all druggists.—[Adver... ment.

Neurex Liver Tablets

Take no chance with constipated, torpid liver. Nothing more effective than Neurex Tablets to relieve this condition. Price 25c at all Standard Drug Company, 324 South Broadway, Los Angeles.—[Advertisement.

Carlsbad Sprudel Salt
a natural remedy for
RHEUMATISM
Gout, Gravel, and Pleasant, sure relief for the painful ... conditions of muscles and ... nothing brings quicker or ... lasting relief than a teaspoonful of Carlsbad Sprudel ... dissolved in two or three ... glasses of lukewarm water on ris... ing.
Use no substitutes
Look for the bottle bearing this paper
SPRUDEL PRODUCTS COMPANY
120 W. 42nd St., N. Y.

VENUS PENCILS

...ps 'em all
...e favorite

The Wrath to Come

By E. Phillips Oppenheim

...Great Britain, wealthy American ... of the Riviera busied himself ... Monte Carlo, at ... Hotel. The International Congress ... Peace, soon to have an institution to ... its name, like the most through the Indian... Ocean, the Persian Premier, assisted by ... Minister, assisting the opposing fraction ... Germany's growing Empire, German in... by dint of pushing Britain, to jealousy of a Ger... colonial policy, to isolate the States ... Europe, and later contrive to destroy ... Empire, deputed of their intent... ... Russo, Turoff's ... the first purpose ... commemoration of Grant's ... the close ... him, to remaining. She ... friend of Gertrude, who through ... influence of her appointment as ... Britain, plans exposed love for ... Britain, to combat ... Germany, discovering Ger... ... on his yacht. She reveals ... secret of the German-Japanese pact. ... Grant, now in her stateroom and Grant ... a man of honor.

"My dear Gertrude," he wrote, "I am so sorry you are not well. Is there anything I can do? Shall I have the pleasure of seeing you at dinner time?"

A few minutes later Brookes brought back an answer:

"Dear Grant: There is nothing the matter with me. If it is any service to you, I will come to you."

In a sense he hated the satisfaction with which he read the few words. He turned around and faced the wind a little savagely as he realized the feeling. The wind, which had been freshening during the last few days, was now blowing half a gale. He put on his oilskins, lit a pipe and walked out on deck. Even he, a yachtsman since his boyhood, had to crawl part of the way for some time, clutching at any support he could find, until he reached the railing. Linking his arm through it, he stood and looked down at the boiling caldron of waters below. Gray clouds were rolling up all around them. White-capped waves rose one after another, as though to defy their progress. The first officer passed him on the way to the bridge.

"Pretty sea, sir, for the time of year," he observed.

"Is it getting worse, do you think?"

The officer shook his head.

"It will blow itself out by dusk, I'm prophesied. "It's a pleasure to see the way she rides it."

Grant found his way presently to the bridge and walked for a while in the rear of the wind screen, the spray dashing continually in his face. Toward the north-east there was a faint streak of twilight westward—the only parting of the ever-lowering clouds.

"What do you think of it, captain?" Grant said.

"I'm thinking she's the grandest little weather boat I've ever been on," latter replied. "All the same, it's as well we're on the southern route. We might have lost a boat or two. It will be down before morning, sir."

Grant, curiously excited by the storm, changed for dinner a little before his usual time and made his way to the tiny smoke room. Brookes was already there, mixing cocktails.

"We will have a bottle of the special Cliquot tonight," Grant ordered.

"Her Highness is dining, I believe, sir," the man told him. "She said that she felt much better."

Grant nodded, furious with himself that the indifference with which he replied was only assumed. He stood in the swaying room, holding onto one of the fixed chairs, bitterly resenting the sudden access of weakness which made him half long for, half dread, her coming. Then he heard an unexpected sound—the sound of her laughter, silvery, almost gay, as she came cautiously in, holding onto the wall. He stepped forward to meet her and led her to a chair. She looked at him wonderingly.

"Whatever have you been doing, Grant?" she exclaimed. "What a color you have! You look as though something marvelous had happened."

He shook his head.

"Just the storm," he answered. "It was wonderful this afternoon."

She nodded.

"I watched it from my porthole. In a way it excited me, too. I was glad you sent your little message, Grant."

She looked at him and the fingers which held his glass shook. She was wearing a simpler dress even than the night before—a gown of black and silver brocade, whose only fastening was a girdle around her waist. It was cut low at the throat and she was wearing no jewelry, not even her pearls, to conceal the soft whiteness of her neck. When he looked at her arms he saw that the sleeves were wide and loose.

"I am afraid that I was a little churlish last night," he confessed, "and I didn't mean to be, Gertrude."

She caught at his fingers and held them for a moment.

"You are a dear, Grant," she said, "but you do carry the executioner's knife with you. Tonight let us forget. I think I, too, have the storm in my heart. Let us forget the pain that comes when one remembers—when one passes on to solitude. You shall be my agreeable companion at dinner time, and we will imagine that afterward—well, what shall I say? Otto is waiting for me in the lounge, you are on your way up to solve bridge problems at Lord Yeovil's. But we dine together."

"If we dine at all," Grant laughed, as the spray suddenly beat against the porthole. "This may put the fires out."

"The bugle has gone, anyhow," she answered.

She was forced to cling to him along the passage. He had, even, once to support her. In the saloon everything had been made fast, as far as possible, and deep fiddles were upon the table. The service of the meal, however, was unimpaired. Gertrude had found her appetite. So, also, had Grant. Conversation became suddenly a pleasure. It was as though the whole awkwardness, the whole tragic significance of their presence alone in the middle of the Atlantic had been swept away. She began to talk of Berlin, the efforts of the aristocracy to reinstate themselves, the silent influence of Lutrecht, Blunn and his wonderful love of life and dark background of unscrupulous ambition.

Grant, who was usually so full of reserve, told her what only one or two people in the world knew—of his visit to Berlin as a traveler in steel, told her how he had stayed at a commercial hotel and dodged the fashionable quarters of the city, of how he had seen her once in the distance, driving. He even told her what she wore. She laughed into his face, with glad eyes.

"You remember my ermines. You remember just what I wore, and yet you pretend that you don't care."

"I have never pretended quite so much as that," he answered.

The wine danced in their glasses.

"Wonderful!" Gertrude declared. "No one ever has such wonderful wine as you, Grant. Or is it drinking with you makes me think so, I wonder. When you can leave off being severe, when you can look like a human being, something like the dear Grant of only a few years ago—then you make life seem too thrilling. Oh, if only I had the power to soften your heart just a little, to awaken memories in your brain, to make your eyes soften and have you feel—well, you have felt things for me, Grant."

"And you for me?" he ventured.

"As for no one else," she answered; "then and, alas, now."

He felt a sudden rebellious stirring of the pulses and he set his teeth. She laughted at him, half provocatively, half insolently.

"Grant," she begged, "just this one night may we have some more wine? Hearing the thunder of those seas breaking outside excites me. I had no lunch and I'm hungry and thirsty."

Brookes hastened away. They were alone for a moment. She leaned toward him. He sat quite still. Her lips rested for a second delicately, yet tenderly upon his and passed away.

"The storm," she whispered. "Put it down to that. All the strange things that one can't see at normal times seem to be calling out inside one tonight. Grant, dear, do you know you really have got better looking during the last three years? I like the way you part your hair, and those tiny bits of gray at the sides."

"Are you trying to turn my head?" he replied, uneasily.

"If I could I would," she confessed. "Why think of it? Why speak of it? I love the excitement of this great motion, the thrill of being here alone with you. We are somewhere in the middle of the Atlantic, aren't we, Grant? Oh, I wonder what Otto is thinking about?"

She leaned back and laughed, showing her perfect teeth, the faint color once more back in her pale cheeks.

"I think I must have an evil nature," she went on, "because I love to think of him now, tearing his hair and cursing—impotent. If there's anything in the world really detestable it's a jealous man who takes no pains to keep what he has—a jealous man who thinks that what he has bought—bought at the altar—is his by divine right."

Grant rose to his supreme effort. He braced himself and fought against the personal note which had crept into their conversation. He tried to discuss the future of the nations, but she would have none of that. He told stories, and she suffered herself to be amused. But all the time the atmosphere which she had created seemed to remain. Her eyes were continually seeking his, begging for that answering flash which bespoke a common understanding.

"Ah, Grant," she said once, as they lingered for a moment over their last glass of wine, "how happy I am tonight. You were adorable to fetch me from my solitude. Do you know that if you had sent me no word I should have stayed on where I was? I think that I should have died."

"I missed you," he acknowledged simply.

"Dear man!" she murmured. "And yet you were trying all the time to look as though I were an intruder, as though I had committed some unforgivable sin. I suppose I really have," she went on. "There are some who will never forgive me. An hour or two ago I thought that I should never forgive myself. The greatest shame of life seemed so near."

He had the sudden feeling of a terrified animal. Every door of escape seemed closed, and with all there was the hateful singing in his blood, the crude insistence of primitive passion. Susan seemed to be receding, to be watching him from afar, a little sad—just a dream. Again he swung himself into battle.

"A delightful dinner, and such a dinner as I never dreamed of alone with you," he declared. "Now comes the difficult part. Can we get into the smokeroom?"

"Easily," she scoffed.

They made their way, holding onto the tables. The yacht was plunging and rolling even more than ever.

"I ought to go on deck," he told her, "and see how things are looking."

"Presently," she pleaded. "Come into the music room. We can have our coffee there."

(Continued in Tomorrow's Times)

HORSES DIE IN FIRE

[EXCLUSIVE DISPATCH]

TUCSON (Ariz.) Sept. 17.—A livery stable owned by Edward W. Bass was destroyed by an early-morning fire with loss of four horses, three of them burned in their stalls and a fourth dropping dead from asphyxiation as it was being led outside. Saddles, harness and hay of considerable value were included in the destruction.

WATER SYSTEM INSTALLED

[EXCLUSIVE DISPATCH]

MEDFORD (Okla.) Sept. 17.—At cost of $139,000 the town of Medford recently completed one of the best municipal water systems in Northern Oklahoma. The source of supply is a well fifty feet deep dug in the valley of Salt Fork, near the town of Jefferson. The well is reported to have a capacity of 18,000 gallons an hour and is one of the greatest water producers in the State. The water is pumped to Medford, a distance of nine miles, through an eight-inch pipe line.

HOUND FINDS LOST GIRL

HIBBING (Minn.) Sept. 17.—Within forty-five minutes after a bloodhound, owned by Jack Tremberth, had been placed on the trail, the little daughter of John Kostella, a farmer, was found. The girl became lost in the woods and was found at Jeannette Lake by the dog after a searching party had searched for more than two hours.

HONOR to those who laid strong and well the foundation for this city...their vision pierced their present...penetrated their future...saw greatness forming.

The blending of their thoughts, woven from the ideals of many nationalities, created here the destiny of a proud metropolis inviting all peoples to come.

Of these early pioneers was Daniel Desmond, known to the inhabitants of this city, in 1862, as the maker of men's hats [the first to be made hereabouts] and the keeper of an exclusive hat store. He began by contributing a needed service to this community, and maintained it with fidelity and intelligence.

Now, for more than 62 years, Desmond's, continuing in the path blazed by the founder, has served an ever increasing trade. Pioneers of 1862, and of yesterday, will find the welcome of Desmond's responsive to their apparel needs.

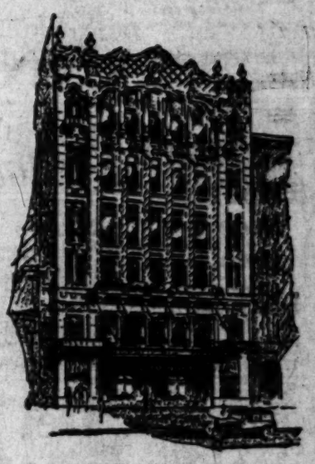

The "Desmond's" of Today 62 Years YOUNG

KUPPENHEIMER CLOTHES
FASHION PARK CLOTHES
DUNLAP HATS

"Desmond's"
616 BROADWAY

COMPLETE MEN'S AND BOYS' STORE WITH A SHOP FOR WOMEN

Drawn especially for "Desmond's" by Ray Winters.

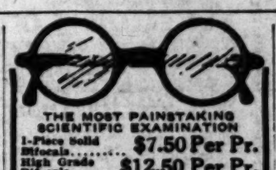

THE MOST PAINSTAKING SCIENTIFIC EXAMINATION
1-Piece Solid Bifocals..... $7.50 Per Pr.
High Grade Bifocals..... $12.50 Per Pr.
Gunsch & Lamb Lenses (Best in the World)
$2.50 to $7 Per Pr.
DR. C. S. RODGERS
OPTOMETRIST
333 Merchants Nat'l Bank Bldg.
6th and Spring VAndike 5127

7% Safe Investments
Street Improvement Bonds
7% Tax Free
Ask us about them.
Elliott & Horne Co.
Stock Exchange Bldg.
333 So. Spring St. TRinity 0161
Bond Dealers Since 1906

"when you go camping"
Bluhill
Cheese

Times Want Ads
North and South, East and West Times Want-Ads are most and best.

The Times Free Information AND Resort Bureau

CORNER FIRST AND BROADWAY

By for the accommodation and benefit of persons seeking interesting routes of travel, desirable hotels and rest, recreation and recuperation at the seashore or in the mountains. Particulars are furnished by competent attendants and by correspondence to the general public regarding rates and attractions of railroad and steamship lines, hotels and pleasure and health resorts. Descriptive circulars and transportation literature are kept on hand for inspection and distribution. This service is absolutely free. Literature may also be obtained at the Times Branch Office, 621 South Spring Street. Phone MEtropolitan 8700.

MAKE YOUR RESORT AND HOTEL RESERVATIONS

FREE OF CHARGE AT

The Times Information and Resort Bureau—
Times Bldg., First Street and Broadway—
—or—
The Times Branch Office—621 So. Spring Street.

Resorts

BIG BEAR LAKE RESORTS

Carter's Camp and Subdivision

Housekeeping Cabins and Store. Close to lake and amusements—Lots and cabins for sale—small payments—Good income property—Camp and Subdivision will continue as a resort. Information—3000 N. Broadway—Phone CApitol 2352.

STILLWELL'S CAMP, BIG BEAR LAKE

OPEN ALL YEAR—On Lake Front—Hotel accommodations—Housekeeping cabins—Showers—Tub—Boats—Tackle—General Store — Dance Hall — Jazz Orchestra—Pool Hall—Croquet—Tennis—Bathing—Reasonable rates. Stillwell's Camp, P. O. Pine Knot, Cal., or Times Inf. Bureau.

PINE COURT ON LAKE FRONT store in court, in connection under Management. Rates reduced. Mrs. Erickson, Prop., Pine KNOT P. O. for reservations, or "Times" Inf. Bureau.

1 to 3 room furnished housekeeping cabins.

Lv. L. A. for Lake Arrowhead at 7 a.m. and 2 p.m. Daily

All "Rim of the World" Resorts Reached Daily by **"MOTOR TRANSIT STAGES"** Union Stage Depot, 5th and L. A. Sts. MEtro. 3850

Lv. L. A. for Big Bear Lake at 7 a.m., 9 a.m. & Forest Home at 9 a.m. Daily

Gaiety Reigns Day and Night — At Coronado California

Boating, Bathing, Aquaplaning, Golf, Tennis, Motoring, Dancing, Card and Mah Jongg parties and continuous entertainment.

Silver Strand Road to Tijuana, Mexico IS ALL PAVED

Summer Rates at Hotel del Coronado

MEL S. WRIGHT, Manager
Los Angeles Agency, 511 So. Spring St., MAin 3917

SIERRA MADRE MOUNTAIN RESORTS

CAMP RINCON

West Fork San Gabriel River, Azusa, Cal. Swimming Pool, Dancing, Plenty of Shade. A Homey Camp. Free Auto Stage Azusa to Camp for registered guests. Make reservation with Amos Brue, Hoffman Bank Bldg., 6th and Main; Fech-Judah, 732 S. Spring St. Times Information Bureau.

SWITZER-LAND "The Alps at Your Door"

(The New Switzer's) "The Austin Name—and Yours." 5 miles from 9th St. Loop. In a setting as solid as the Swiss Alps. Rustic cabins for bathing and housekeeping. Orchestra, radio, electric lights. Hourly stages from Pasadena at west ends. LLOYD B. AUSTIN, box 178, Pasadena. Phone Fair Oaks 23-F-2.

Stratford Inn, Del Mar

ON THE SANTA FE RAILWAY AND COAST HIGHWAY
25 MILES NORTH OF SAN DIEGO

Open air tepid salt water plunge. Pier fishing. Golf, tennis, horseback riding and other diversions. Beautiful grounds. All home comforts. American Plan. Table unexcelled. Folders "Times" Information Bureau, or write for folder and rates.

By the way—San Diego, California Today

SAN DIEGO HOTEL AND ANNEX

On Broadway

Luxuriously appointed throughout, and but a few blocks from the leading theaters, shops and clubs. Home-like Dining Room

CASA DE MANANA, La Jolla, California

Visit the unique new resort hotel, directly on the Ocean, with its delightful atmosphere of one's own home, created by the beautiful old Italian furniture in the big lounge. Ride, fish, swim or play golf, then rest in the artistic Patio with its fascinating suggestion of "Old World Romance." The Table at Casa de Manana is of the very best, as only the highest quality products are used. Just a pleasant motor trip of one hundred twenty miles from Los Angeles on the main highway.

Operated by the Van Nuy-Interstate Company.
For illustrated folder write Willard W. Brown, Manager.

Yosemite and Mariposa Big Trees

Via the Horseshoe Route—Pierce-Arrow Touring Car
SERVICE DAILY FROM MERCED
Also Optional Trip via Glacier Point
"IN ONE WAY—OUT ANOTHER" "Just Like Going in Your Own Car"
For tickets, seats, reservations and everything necessary for the trip see
PECK-JUDAH, 732 S. Spring St. Phone MAin 1399.

For Information About
"THAT RESORT THAT CALLS YOU BACK"
WHEELER'S SPRINGS, VENTURA COUNTY
See Personal Representative, 408 Broadway Arcade Bldg. Phone FAber 1540.

Gilman's Relief Hot Springs European Plan, $1.50 per day and up. California and a la Carte Dining Room. Popular prices. Steam Heat and Running Water in all rooms. Natural Hot Mud or Sulphur Guest Baths for Guests, 50c. Transients, $1.00. Motor Transit Stages leave daily from Union Stage Depot. Information Pash-Judah, Los Angeles Times or phone Gilman Bros., San Jacinto 8011.

Resorts

30 Blue Sea Furnished Cottages
LA JOLLA

On Ocean Front—By Day, Week or Month. Make reservations now for special winter monthly rates. See "Times" Inf. Bureau or Blue Sea Cottages—La Jolla, California.

Superb Routes of Travel

For Railroad information call MEtropolitan 2000 Southern Pacific

Steamships

HOLLAND AMERICA LINE

Regular Passenger Service to
ENGLAND—FRANCE—CONTINENT
Via Plymouth, Boulogne-sur-Mer
By the luxurious Steamships ROTTERDAM—NEW AMSTERDAM—VOLENDAM—VEENDAM—RYNDAM
Direct Passenger Service from Pacific Ports to Europe

Luxury Cruise to the Mediterranean—Palestine—Egypt
by the famous S. S. ROTTERDAM
Leaving New York, February 6th, 1925
on Cruise of Delightful Diversion. Visiting Madeira, Lisbon, Cadiz, Seville, Gibraltar, Algiers, Tunis, Athens, Constantinople, the Holy Land, Egypt, Italy and the Riviera.
AMERICAN EXPRESS CO., Agents in charge of Shore Excursions.
For choice selection of accommodations make reservations NOW.
Illustrated folder on request
For Sailings, Rates, etc., Apply to Passenger Office, 401 Market St., S. F.

SITE FIXED FOR NEW CITY HALL

Council Reaffirms Its Idea for Locating Building

Tentative Plans Are Told for $10,000,000 Project

Huge Area Would be Part of Proposed Civic Center

Coincident with the announcement of tentative plans for a $100,000,000 civic and administrative center for Los Angeles, the City Council yesterday by unanimous vote reaffirmed its policy for building the new $5,000,000 City Hall on a site bounded by First street, the new Spring street, Temple street and Main street.

The Council adopted a resolution introduced by Councilman Mallard, setting forth that the building is to be located in the civic center north and south on the site with entrances on the new Spring street and on Main street, with the wings of the building extending toward Temple and First streets.

The Board of Public Works, which will have supervision over the construction of the new City Hall, had asked the Council for an expression as to the location of the building on the site, and Councilman Mallard's resolution was the result of this request. The city is now proceeding in the courts with condemnation suits to acquire those parts of the City Hall site not as yet owned by the city.

PLANS READY SOON

Supervisor Bean and Edwin Bergstrom, president of the Allied Architects' Association, announced that plans for the administrative center will be completed in about three months and will then be submitted for approval to the civic center committees of the City Council and th County Board of Supervisors.

The project, which is designed to cover about forty-five city blocks, is being worked out as rapidly as possible by organizations and individuals working in cooperation with the civic center committees of the City Council and the Board of Supervisors. These forces include the Allied Architects' Association of Los Angeles, the Board of Public Works, the Traffic Commission, City Planning Commission, Regional Planning Commission, Municipal Art Commission, the City Engineer, City Attorney, State Railroad Commission, Community Development Association, Maj. Kelker, expert employed on the rapid transit problems of the city and county, and Harland Bartholmew, engaged to complete plans submitted by the Traffic Commission.

Tentatively, it was stated, the civic center is to occupy territory from Los Angeles to Figueroa street, and from California street to Second or Third street.

SUBJECT TO CHANGE

Mr. Bean and Mr. Bergstrom said that plans had been worked out in a general way and many details established, but that these were subject to change if deemed advisable by the consulting organizations and experts. The plans will not be given out until they have been submitted for official approval, they said.

"The project will have to be financed by a bond issue levied undoubtedly on the whole county," said Supervisor Bean, "inasmuch as three-fourths of the administrative portion of the civic center will be used by the county."

Councilman Mallard's resolution on the city's policy with reference to the site for the new City Hall was as follows:

"Whereas, the city of Los Angeles is now engaged in acquiring certain property upon which to erect a City Hall, which property is embraced in the area bounded on the south by First street, on the north by Temple street, on the east by Main street and on the west by New High street; and

"Whereas, in connection with the proper treatment of said territory, it is contemplated to abandon Spring street as it now exists and to reclose the same so that when reopened it will run from approximately the same point at First street to approximately the intersection of New High street and Temple street; and

"Whereas, this Council has been requested by the Board of Public Works to advise said board as to the location of the new City Hall on said property;

LOCATION FIXED

"Therefore, be it resolved, that it is the opinion of the Council that the new City Hall building should be located in such manner as to be approximately in the center of the territory now being acquired for a City Hall site, with entrance on Main street and on New Spring street as relocated, with wings of said City Hall building to extend both in a northerly and southerly direction toward Temple and First streets, respectively; and

"Be it further resolved, that the Board of Public Works be, and it is, hereby instructed in preparing plans and specifications for the erection of said City Hall, to have same prepared based on the location of said building as above set forth."

FORGERY IS CHARGED IN HOME DEED

Expert Testifies in Case of Jacquelin Fight That Signature is False

That the signature of Mrs. Jean Way Jacquelin on a purported deed to Dr. Sidney E. Jacquelin of property valued at $50,000 is a forgery was testified yesterday before Judge Fleming by Milton Carlson, handwriting expert. The suit is one brought by Mrs. Wilma J. Hynes, adopted daughter of Mrs. Jacquelin, to quiet title to Mrs. Jacquelin's former home at 1019 Beacon avenue. It will continue today.

Mrs. Hynes was successful in 1920 in having thrown out as a forgery a purported will of Mrs. Jacquelin's, presented by Dr. Jacquelin for probate, and in probating a will of her foster-mother's which left her the home after Dr. Jacquelin's death.

Mrs. Jacquelin died in Paris in August, 1920. The purported will presented by Dr. Jacquelin made him the sole heir, while the will that was accepted left one-third of the estate to Mrs. Hynes. In August, 1921, Dr. Jacquelin filed the deed disputed in the present suit, which bears date of 1918, and had it recorded.

In addition to asking the setting aside of the purported deed, Mrs. Hynes asks that Dr. Jacquelin account for $5000 rent she says he had received from the property.

NEW UNIVERSITY HEAD

[EXCLUSIVE DISPATCH]

ST. LOUIS, Sept. 17.—Rev. Charles H. Cloud, S.J., has been appointed president of St. Louis University to succeed Rev. William F. Robison, who resigned last July because of ill health.

LINK COL. LOGAN TO SAVELL CASE

French Papers Say He Gained Secrecy for Theft

Police Confirm Recovery of $250,000 Necklace

Scandal Looms, However, in Charges of Injustice

[BY CABLE—EXCLUSIVE DISPATCH]

PARIS, Sept. 17.—The mysteries surrounding the disappearance of Mrs. Margaret Savell's $250,000 pearl necklace appear thicker than ever today, although it has been officially confirmed by the police that the pearls have been recovered.

Today, for the first time, the name of Col. James A. Logan, American unofficial representative with the Reparations Commission, was associated with the case by the French evening newspapers. It is asserted that he was responsible for the secrecy with which the case has been surrounded from the beginning. The police assert that the "necklace affair" is all over and refuse further comment.

Col. Logan refuses to discuss the matter and Mrs. Savell remains in seclusion in the home of the wife of another American diplomat.

So far as known the solution of the case is as follows: A young Russian dancer, whom Mrs. Savell met in Deauville, was in possession of the necklace, whether by theft or some other means is not known Col. Logan is asserted to have rescued the jewels from the dancer for Mrs. Savell and the case has been quashed by action of the French Foreign Office.

The French Foreign Office has been heavily involved in the matter as officials there have extended themselves to preserve secrecy and to control the police. When the case was removed from the hands of the ordinary police and given to the secret political police a week ago it was evident that the most powerful influences were at work.

The affair may blow into a sizeable scandal, according to the attitude of the radical papers today. They openly accuse the Foreign Office and the Reparations Commission of trying to influence justice.

SAYS ESPEE TO BEGIN WORK ON LINE SOON

[EXCLUSIVE DISPATCH]

PHOENIX, Sept. 17.—Corporation Commissioner A. A. Betts is back from Washington, where he has been attending the rail merger hearing. He states that he learned from Southern Pacific officials that it is proposed to start work on the new Phoenix line within fifteen days after the Interstate Commerce Commission has approved the merger and has issued its certificate of convenience and necessity, and that this order is expected in November. He also learned that the Phoenix line will carry all the important through limited and express trains and all fast freights.

Steamships

The New "Catalina"

Magnificent Million-Dollar Ferry Ship to Fairyland

Twin-screw, steel steamer with glass-enclosed ballroom for dancing. The first steel ocean-going passenger vessel to be built at Los Angeles Harbor.

On the run sailing from Catalina Terminal, Wilmington, 10 a.m. Daily.

Steamer Avalon sails at 5 p.m. Daily except Sunday.

Boat trains leave 6th and Main, L. A., one hour before sailing times.

Catalina Ticket Office
Sixth and Main Sts., L. A.
Phone TRinity 2961
In All The World No Trip Like This.

Superb Routes of Travel

Traveling?

Instead of standing in line at a crowded ticket office, the convenient way of getting your railroad or steamship tickets, and making reservations is through our American Express Travel Bureau.

No Extra Charge

California Bank TRAVEL BUREAU
8th and Broadway
Los Angeles, Cal.

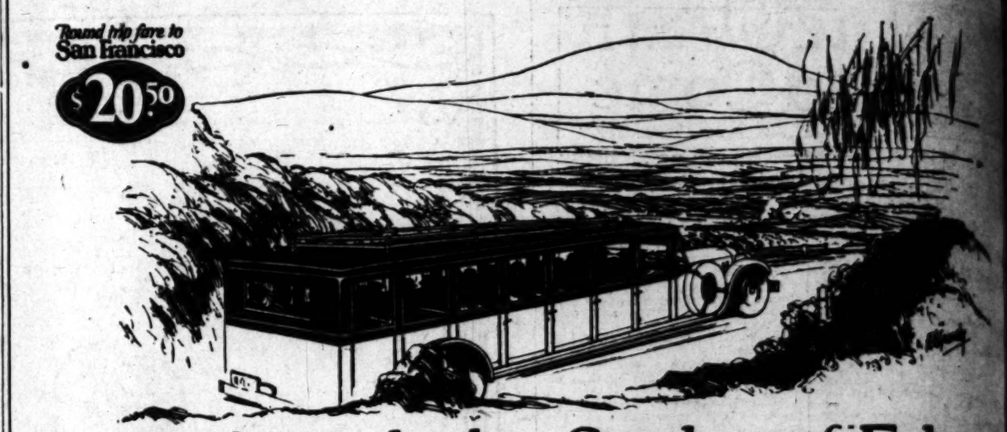

-as through the Garden of Eden

Rates between Los Angeles and	One Way	Round Trip
Anaheim	$ .70	$ 1.20
Bakersfield	5.80	11.00
Fresno	8.80	14.10
Idyllwild	5.60	9.55
Keen Camp	5.10	8.55
Long Beach	.70	1.25
Merced	10.45	18.75
Oakland	12.85	20.50
Pomona	.75	1.30
Redlands	.75	1.80
Riverside	1.35	2.20
Sacramento	14.25	22.75
San Bernardino	1.45	2.45
San Diego	3.30	6.00
San Francisco	12.85	20.50
Stockton	12.75	21.35
Whittier	.35	.60

The vineyards of San Joaquin! The orchards and palms!

Golden fruit, nestling in dark green foliage, Purple clusters of grapes on the vines, or drying in the warm, California sun. A Valley that supplies the nation with raisins.

See the groves—a paradise of beauty. Know them more intimately.

On your next trip, try our stage instead of your own car.

Travel by stage on the smooth highways, and enjoy your trip, whether on business or pleasure.

UNION STAGE DEPOT 5th and Los Angeles METROPOLITAN 3850

Travel By Motor Stage

Safely — Comfortably

Around the World Cruise Supreme 1925

Thirty thousand miles of fresh, vivid, entertaining sights, scenes and experiences; sailing on the specially chartered
Superb Cunard Cruising Steamer
FRANCONIA
the most perfect ship yet built for such a cruise. *Cunard cuisine and service plus the countless advantages which only our unmatched experience and resources can provide.*

Cruise Limited to 400 Guests
Sailing January 22; Returning May 31

Itinerary covers: Mediterranean Ports and Egypt; the fascinating Asiatic countries of India, Ceylon, Sumatra, Java, China (South, and North with Peking), and Japan in Cherry Blossom Time; also Manila, Hawaii and Panama.

THOS. COOK & SON
515 So. Spring St., Alexandria Hotel Bldg., LOS ANGELES
Telephone TRinity 1410—1419

Early Reservations Advisable

Steamship Sailings

SUPER SHIP H. F. ALEXANDER
Sails 5 P. M. Friday
SAN FRANCISCO $22.50 Round Trip — SEATTLE $100.00 Round Trip

NEW YORK VIA PANAMA
S.S. FINLAND, SEPT. 22, 1924

PORTLAND $36.00 up FIRST CLASS
SAILINGS EVERY SUNDAY AND WEDNESDAY

LOS ANGELES, 501 South Spring St. Phone TRinity 3051.
Pasadena, 397 E. Colo. St. Phone Fair Oaks 7050.
Long Beach, 124 W. Ocean Blvd. Phone 61932.
San Pedro, 121 W. 7th St. Phone 270.
Hollywood, 6405 Hollywood Blvd. Hollywood 2383.
Santa Monica Blvd. Phone 21681.
Sawtelle, 11332 Santa Monica Blvd. Phone 21681.

Pacific Steamship Co

NEW YORK

VIA PANAMA CANAL & HAVANA
ON THE LARGE FAST COMFORTABLE STEAMERS
FINLAND - KROONLAND MANCHURIA
Sailings from Los Angeles
Sept.22-Oct.13-Oct.27
"Comfort With Economy"
You arrive in New York rested after fifteen glorious days at sea.
510 South Spring Street, Los Angeles or any Authorized Steamship Agent
PANAMA PACIFIC LINE

AUSTRALIA NEW ZEALAND

Union Line or New Zealand
VIA TAHITI AND RAROTONGA
Sail from San Francisco
"MAUNGANUI" (12,000 tons) ....Oct. 8, Dec. 3
"TAHITI" (12,500 tons) ....Nov. 5, Dec. 31
Pacific Tour South Seas, New Zealand Australia—$565, First Class
For fares, etc., apply Union S. S. Co., 230 Central St., San Francisco, or local S. S. and R. R. Agents.

Canadian Australasian Royal Mail Line
VIA HONOLULU AND SUVA
Sail from Vancouver, B. C.
"NIAGARA" (20,000 tons) ....Sept. 24, Nov. 19
"MAKURA" (13,500 tons) ....Oct. 22, Dec. 17
For fares, etc., apply Canadian Pacific Railway, 605 So. Spring St., Los Angeles, or to Canadian-Australasian Royal Mail Line 741 Hastings St., West, Vancouver, B. C.

Times Want Ads The shortest distance between buyer and seller.

California's Own

The Standard of Coastwise Steamship Service!

WORLD-FAMED for their speed and constancy of their service between California's three chief ports—
—for the luxury of their appointments
—for the charm of their varied entertainment
—for the high quality of their meals
—for the unfailing courtesy of their stewards
—for the happy spirit of camaraderie always prevailing aboard each vessel

The Super-Express Sister Steamships

YALE and HARVARD

Answer the Californian's Demand for the Finest and Best in Coastwise Transportation

To SAN FRANCISCO
Sailing Today—S.S. Harvard
From L. A. Harbor at 4 P.M.
REGULAR SAILINGS TUES., THURS., FRI. AND SAT.

To SAN DIEGO
Sailing Today—S.S. Yale
From L. A. Harbor at 5 P.M.
REGULAR SAILINGS WED., THURS. AND SUN.
Boat Train Leaves P. E. Depot One Hour Before Each Sailing

All-Inclusive Fares

Low one-way and round-trip fares. Fares to San Francisco include meals and berth. Fares to San Diego include meal each way.

TRAVELERS TO ALL EASTERN POINTS

may purchase through tickets via Yale or Harvard to San Francisco, thence by railroad to destination, at no additional transportation cost.

LOS ANGELES-HONOLULU SERVICE
and to KAHULUI and HILO
Fortnightly sailings via "Great Circle Route of Sunshine"
Next Sailing: S.S. CALAWAII
Saturday, September 27.

For tickets and information address:
LOS ANGELES STEAMSHIP CO.
517 S. Spring St. Tel. VAndike 3971
Glendale: 119 E. Broadway—Tel. Glen. 0030.
Long Beach: 119 W. Ocean Blvd.—Tel. 67121.
Pasadena: 49 E. Colorado St.—Tel. Colo. 4000.
San Pedro: 114 W. 11th St.—Tel. 1005.
San Diego: 217 E. Broadway—Tel. Main 7181.
Riverside: 654 Main St.—Tel. 540.

ROYAL MAIL
"The Comfort Route"
Regular Sailing by the famous "O" Steamers
N. Y. to Cherbourg-Southampton-Hamburg-Plymouth-Belfast-Greenock
Also regular sailings.
Also direct passenger service from California to Europe via Panama Canal
Royal Mail Steam Packet Company
510 Market St., San Francisco.

Times Want Ads First in service, highest in numbers, best in quality of results.

FFICER SHOT; MOB IS FEARED

lom Hunted After Fight in South Cucamonga

stable Believed Dying in Hospital in Upland

s of Angry Citizens Go n Search of Gunman

[EXCLUSIVE DISPATCH]
N BERNARDINO, Sept. 17.—
ts of mob law and lynching
heard in Cucamonga today
Constable A. J. Larson was
ed to be dying in an Upland
ital from bullet wounds re-
d in a duel with an unidenti-
Mexican after midnight this
ning.
Sheriff Shay and a posse of
e searched the grape pickers'
p for the Mexican known to
been seriously injured in the
nagry residents of Cuca-
e openly talked of lynching.
ing independently of the of-
groups of citizens continued
earch for the Mexican gun-
after dark tonight, invading
e of suspicious characters.
o suspects, Anacleto Perez,
on Gomez and Anastacio
ez, who are said to have
the would-be murderer to
e are held in the jail at
d, but have refused to dis-
the shooting.
Constable John Rupp is the
ained leader of the citizens'

REVOLVER FOUND

blood-stained revolver used by
Mexican in the attack on Con-
e Larson was found late in the
by officers in a camp south
Cucamonga in the territory
e the man is believed to have
concealed by his countrymen.
ossible that the Mexican has
umbed to his wounds for he
s twice hit by the constable in
spectacular fray.
stable Larson was shot short-
after 1 o'clock this morning at
Cucamonga, where he had
alled to quell a disturbance
Mexican holiday celebration.
e officer arrived, a Mexican
ed toward him.
alt!" the officer shouted, accost-
ger.
y should I halt?" answered
Mexican, and began firing. Con-
e Larson returned the fire and
of his bullets knocked the
down. The Mexican
behind an automobile and
ued firing. Two bullets
e officer, one in the chest
other in the leg. Although
y mortally wounded, Con-
e Larson fired again. This
e bullet pelted the Mexican
in his back, where he lay as

bystander carried the officer
the San Antonio Hospital in
d. It was learned today that
rmen of the Mexican placed
in an automobile and rushed
. It was believed likely that
Mexican was killed. Reports
the Mexican had been shot
the leg and arm were
this morning, precipitating a

HATED BY MEXICANS

stable Larson is bitterly
d by Mexicans of the lawless
ment in South Cucamonga.
e hundreds of nomadic Mexi-
are now encamped around the
vineyards, where they are
ged as pickers. Three months
Constable Larson shot a Mexi-
to death in a gun duel. His
was praised in a verdict re-
ed by a Coroner's jury.
m the hospital tonight it was
nced that Constable Larson
been hit in the lungs and is in
ical condition.

LD MEXICAN ON CHARGE OF MURDER

[EXCLUSIVE DISPATCH]
NO, Sept. 17. — That Juan
, local Mexican, who is ac-
d to have shot Joaquin Padilla,
ntryman, as a culmination of
Mexican Independence Day
ations staged in Chino Mon-
will be prosecuted for murder
event that he recovers from
wounds inflicted by police
ing his arrest, was the be-
of police here today as a re-
of the Coroner's inquest ver-

e Coroner's jury returned a
that Padilla met his death
"a gunshot wound in the
, inflicted by one Juan Bri-
with homicide intent."

AKERSFIELD PLANT DAMAGED BY FIRE

[EXCLUSIVE DISPATCH]
AKERSFIELD Sept. 17.—
ages estimated by the Bakers-
Fire Department at from
,000 to $20,000 resulted from
ze which today gutted the
of the Bakersfield Tobacco
pany.
manner in which the fire
has aroused suspicion of
owners of the property, who
placed the investigation in
hands of the police depart-

mmo structure and its mer-
e suffered a loss of $3000
e fire that occurred early in

WHITTIER OPENS

[SPECIAL CORRESPONDENCE]
WHITTIER, Sept. 17.—The
gest number of students ever
olled at Whittier College and
largest number of patrons ever
sent in the college audito-
m this morning for the
apel exercise of the new
ear.
of the new members of
faculty were introduced, a
eview given of the building
remodeling activities of the
mer, the promising outlook for
coming year forecast, and an inspir-
address given by Dr. Wal-
Dexter, president of Whittier

Try Hot Springs. Ideal re-
Excellent table. Times Inf.—
dvertisement.

NEWS OF SOUTHERN COUNTIES

OFFICER SHOT; MOB IS FEARED

Man Hunted After Fight in South Cucamonga

Victim Believed Dying in Hospital in Upland

Posse of Angry Citizens Go in Search of Gunman

[SPECIAL DISPATCH]

SAN BERNARDINO, Sept. 17.—Fear of mob law and lynching was heard in Cucamonga today when Constable A. J. Larson was reported to be dying in an Upland hospital from bullet wounds received in a duel with an unidentified Mexican after midnight this morning.

Sheriff Hay and a posse of men searched the grape pickers' camps for the Mexican known to have seriously injured in the early residents of Cucamonga quietly talked of lynching. Small groups of citizens continued search for the Mexican gunman after dark tonight, investigating all suspicious characters.

Two suspects, Anacleto Perea, a Mexican, and Anastacio Gomez, who are said to have been friends of the would-be murderer to whom he gave aid, are held in the jail at Upland, but have refused to discuss the shooting.

Constable John Rupp is the only living leader of the citizens' posse.

[RECOVER FOUND]

A .38-caliber revolver used by the gunman in the attack on Constable Larson was found late in the afternoon in a camp south of Cucamonga in the territory which he is believed to have been assisted by his countrymen. It is said that the Mexican has died of his wounds for he was hit by the constable in a running fray.

Constable Larson was shot shortly after 1 o'clock this morning at the Mexican camp where he had gone to quell a disturbance during a holiday celebration. When the officer arrived, a Mexican opened fire from behind him.

"Who goes there?" the officer shouted, according to Rupp, and began firing. Constable Larson returned the fire and both bullets knocked the Mexican down. The Mexican fired from behind an automobile and then fled, firing. Two bullets struck the officer, one in the chest and one in the leg. Although mortally wounded, Constable Larson fired again. This time he killed the Mexican in his tracks, where he lay as Rupp arrived.

Rupp immediately carried the officer to the San Antonio Hospital in Upland, but it was learned today that the condition of the Mexican, placed in an automobile and rushed to a hospital, was believed likely that he would be killed. Reports that the Mexican had been shot in the leg and arm were received this morning, precipitating a search.

[SHOOTING BY MEXICANS]

Constable Larson is bitterly hated by Mexicans of the lawless element in South Cucamonga, hundreds of nomadic Mexicans now encamped around the district, it is stewards, where they are employed as pickers. Three months ago Larson shot a Mexican to death in a gun duel. His action was upheld in a verdict returned by a Coroner's jury.

Reports from the hospital tonight it was said that Constable Larson was not hit in the lungs and is in serious condition.

WIFE DISLIKES GAME OF BALL

Objects to Being Bounced About By Friend Husband

[LOCAL CORRESPONDENCE]

VISALIA, Sept. 17.—Because his wife charged that Mike Speratti of Visalia "bounced her around like a rubber ball" a few days since at their home here, he was fined $1000 by Justice of the Peace J. S. Clack, following his plea of guilty. Judgment was suspended, however, for one year to be revived if Speratti attempts to beat his wife up again.

When Speratti went into court he had in his pocket a summons, served a few hours previously, in which his wife hales him into court under a divorce complaint just filed charging cruelty.

CHILD BADLY BURNED WITH BOILING WATER

[EXCLUSIVE DISPATCH]

UPLAND, Sept. 17. — Dorothy Bray, age 6, was in a serious condition tonight at the home of her parents, Mr. and Mrs. H. R. Bray, 904 East Ninth street, suffering from severe burns sustained while on a visit with her parents to the home of Mr. and Mrs. C. L. Whitney in Cucamonga. While romping with another little girl, Dorothy knocked a kettle of scalding water off a small portable electric stove.

The child was severely burned about the face, body and legs. Fortunately the face burn was less severe and physicians called to attend her express the belief that she will not be disfigured.

VAIL MURDER TRIAL IN ARGUMENT STAGE

[BY A. P. NIGHT WIRE]

KENNETT, Sept. 17.—Arguments were made today in the preliminary hearing of John H. Vail, accused of the murder last October of James F. White, Fish and Game Commissioner, who was shot down during a pistol fight following a raid by Vail, a Federal prohibition officer, upon an alleged saloon at Castella. Justice of the Peace W. W. Middleton, presiding over the hearing, yesterday overruled a defense motion attacking the jurisdiction of the court on the ground Vail was a Federal officer at the time of the shooting.

RADIO FACES VICTIMS OF CONFIDENCE MAN

NEW YORK, Sept. 17.—There's a con man now at large who makes a specialty of fooling the radio fans. He calls at the house and says he has been sent by the place where the radio set was bought to see if it's working all right. After a short examination of the set, he finds it needs a few repairs and offers to take it back to the manufacturer. If you let him get away with it, you never see your radio set again.

RICH GRAPE BUYER IS HELD IN AUTO CRASH

[BY A. P. NIGHT WIRE]

NAPA (Cal.) Sept. 17.—Henry Cordinoli, said to be a wealthy San Francisco grape buyer, was arrested here today by Chief of Police Herritt, charged with driving an automobile while intoxicated. He is said to have driven his motor truck into the machine of W. L. Land of Vallejo.

MINING CONGRESS TOPIC

[EXCLUSIVE DISPATCH]

SACRAMENTO, Sept. 17.—The growing danger of governmental interference in business and what to do about it will be one of the topics for discussion at the twenty-seventh annual convention of the American Mining Congress in Sacramento from the 29th inst., to October 4.

F. T. Griffith of Portland, Or., will be chairman of this session. The speakers who will voice the organization's opposition to further government paternalism in the mining industry will be Norman Murray, vice-president of the Hartford Insurance Company, and J. F. Callbreath, secretary of the American Mining Congress.

OPPOSE OIL DRILLERS

[LOCAL CORRESPONDENCE]

INGLEWOOD, Sept. 17.—Vigorous protests against oil drilling in residential sections were voiced at a mass meeting held here this evening in the gramfnar-school auditorium when more than 300 property owners organized under the name of the Property Owners' League and declared their intention strenuously to oppose any steps looking to leasing lands in the residential district for oil-drilling purposes.

REFUSES REQUEST

By a "Times" Staff Correspondent

PASADENA, Sept. 17.—A request for the loan of Pasadena's loud-speaking radio broadcaster to Santa Monica, to be used on the arrival of the world flyers, was refused by the board of directors at their meeting today. Because of the great delicacy of the apparatus it was decided not to allow it to be taken out of the city limits.

AVIATOR ESCAPES

[EXCLUSIVE DISPATCH]

SANTA BARBARA, Sept. 17.—Joseph Murphy of Oakland Miraculously escaped injury here today when the airplane in which he had driven from the north dropped 100 feet into a field, crashed through a fence and was completely demolished, while the pilot escaped with a bruised thumb. Murphy was on his way to Los Angeles.

GLENDALE PRISONER GETS AWAY

Burglar Suspect Escapes While Officer Works in Adjoining Room

[LOCAL CORRESPONDENCE]

GLENDALE, Sept. 17.—Prying apart the bars of his cell in the Glendale Police Station late Tuesday night, Richard Allen, whose real name is said to be Walsh and who is believed to be a desperate criminal, made his escape while Sergt. M. E. Forsythe fired three shots in an attempt to halt him.

Allen, or Walsh, was being held under $1000 bond on a charge of the burglary of the Wilson-Bell Hardware Company, 225 North Brand Boulevard, and with him in the same cell was Thomas Duckworth, held on a charge of driving a car while intoxicated, and who declares that he was ignorant of Allen's activities until he was awakened by the shots fired by Sergt. Forsythe.

Allen pried the bars of the cell apart while the officer was making out his reports in the office adjoining, and the rattle of the typewriter keys helped to drown whatever noise he was making.

Chief J. D. Fraser had instructed his men to keep a close watch on Allen at all times. The man is said to have a long police record in various California cities.

POULTRYMEN MEET

Chicken Raisers Hold Confab in Pomona

[EXCLUSIVE DISPATCH]

POMONA, Sept. 17. — Several hundred poultrymen from all parts of Southern California arrived in Pomona today to attend the third annual all-day meeting of the seven southern counties poultrymen's department of the Farm Bureau. The morning was spent in inspecting the plant and system of the Southern California egg-laying contest, located here, under the management of Charles G. Burgess.

At noon a picnic luncheon was served in Ganesha Park and a program, under the direction of E. C. Hogsett of this city, was enjoyed. J. R. Beach of the University of California was the principal speaker of the afternoon, speaking on the subject of "Nutritional Diseases." Other speakers were W. E. Newlon, extension poultry expert of the college of agriculture of the University of California, and M. A. Schofield, chairman of the board of control of the accredited breeder and hatchery project of the Farm Bureau.

MASONS CELEBRATE

Tulare County Lodges Welcome Grand Master

[EXCLUSIVE DISPATCH]

VISALIA, Sept. 17—Grand Master Arthur S. Crites of Bakersfield will be welcomed by Masons of the San Joaquin Valley tomorrow evening at Visalia, the occasion being his official visit to lodges of the Sixty-first District. He will be received in the Masonic Temple at 7:30, following which a program will be given in the Municipal Auditorium, the chief feature being an address by the Grand Master. Light refreshments will conclude the evening.

Lodges represented are at Porterville, Lindsay, Exeter, Dinuba, Tulare, Corcoran and Visalia. Mr. Crites will be a dinner guest of Masters and Wardens of these lodges. Fred Heid, Master of the Olive Branch Lodge, No. 269, Tulare, will act as chairman of the evening. An attendance of 400 is expected.

MAY SEND COTTON TO TEXAS SHOW

[EXCLUSIVE DISPATCH]

BAKERSFIELD, Sept. 17.—A meeting of the cotton planters of the Wasco community has been called for Friday evening for the purpose of considering the proposal of sending a cotton exhibit to the Waco, Tex., cotton exposition, to be held from October 30 to November 9, inclusive.

The call for the meeting was issued by Basil Herman, chairman of the Kern County Chamber of Commerce department of publicity. The cotton grown around Wasco is said to be of unusually long fiber and one of the most uniform grades in the United States.

TO SOUTH AMERICA

[EXCLUSIVE DISPATCH]

BAKERSFIELD, Sept. 17.—W. J. Rice, H. A. Galbraith and F. Vardy, three well-known Kern-county oil workers, will leave Bakersfield late this week for Ecuador. There they will engage in drilling for the Standard Oil Company of California.

They will replace other drillers whose contracts have expired. Rice has been an employee of the Standard since 1909 and has made other trips for the company to the southern country.

PLEDGE PAY FOR EXPERT

[EXCLUSIVE DISPATCH]

BAKERSFIELD, Sept. 17.—Thirteen thousand acres of cotton have been signed to a pledge to financially support Eugene Martin, cotton expert, who will classify the staple for growers who are signatories to the pledge, and for others who pay a nominal sum for the work.

C. H. Stiles and Car Krauter have been appointed to select the samples from the Kern-county gins for classification purposes.

SPEEDERS PAY FINES

By a "Times" Staff Correspondent

PASADENA, Sept. 17.—Reckless drivers of automobiles proved the principal source of city revenue at today's session of the Pasadena Police Court. B. D. Evans paid $35; Mark Semple, $25; Albert Bersck, $40; Dan Monahan and Frank Tillham, $35 each. Walter Follard, charged with driving his car forty miles an hour while intoxicated, had his case set for the 19th inst. and was released on $300 bail.

Pantomime—"Don't Kiss the Baby" - - - - - - - *By J. H. Striebel*

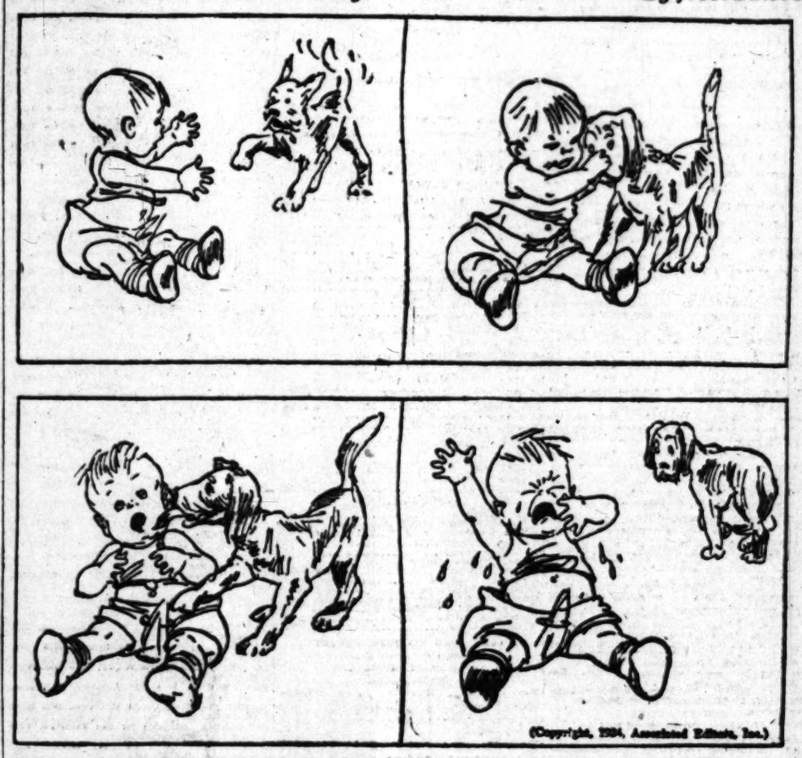

(Copyright, 1924, Associated Editors, Inc.)

OIL MAN IS SOUGHT BY RELATIVES

Settlement of Estate Held Up Because of Missing Heir

[EXCLUSIVE DISPATCH]

BAKERSFIELD, Sept. 17.—Brothers and sisters of L. O. Bearden, oil worker, last heard from in Texas, and who is believed by his relatives to have come to California to work in the oil fields, have instituted a search for him, so that the estate of his parents, worth many thousands of dollars, and which includes potential oil property, now held in escrow, may be administered.

Bearden is described by John N. Pyles, of a Los Angeles detective agency, which is conducting the quest for the missing man, as being five feet seven inches in height, as weighing about 168 pounds. Bearden has also been known as Backdale and Jack Miller, according to Pyles. His nine brothers and sisters have been found and division of the property is being deferred, awaiting the location of the brother.

POMONA COUNCIL LETS PAVING CONTRACTS

[EXCLUSIVE DISPATCH]

POMONA, Sept. 17.—Contracts for street paving work totaling $49,715.31, the first to be begun under the $400,000 bonds voted last April, were let at the City Council meeting today.

The Griffith Company of Los Angeles was the successful bidder for the Holt-avenue paving between Reservoir street and the eastern city limits at a price of $47,400. Thomas T. Crawford, local contractor, was awarded the contract for a block of paving between Park and Gordon streets on Third street.

A proposal of Willard A. Long, city electrician, that a bronze tablet as a memorial to Thomas R. Ovington, late Mayor of Pomona, be placed on the new north side fire hall, was referred to the fire commissioner and Mayor Thomas W. Power.

BOY AUTOISTS INJURED

[EXCLUSIVE DISPATCH]

CHINO, Sept. 17.—Two boys were injured, one of them seriously, in an auto crash late last night at the corner of Riverside Drive and Ramona avenue. Clifford Michael, 9-year-old son of Mr. and Mrs. A. Michael, 1236 South Rebecca street, Pomona, is suffering from a broken collarbone, broken jaw, cuts, bruises and possible internal injuries. Raymond Carpenter, age 16, had one wrist almost severed in the crash, but otherwise was not seriously hurt.

DEATH FROM ACCIDENT

[EXCLUSIVE DISPATCH]

OXNARD, Sept. 17.—As a result of injuries received when a drill he was using slipped causing a lever to strike him in the chest and crush one of his lungs, John Schreiber, well-known Santa Susana resident, died in St. John's Hospital here yesterday. Mr. Schreiber was 43 years of age and is survived by a widow and two children.

SHRINERS TO PICNIC

[LOCAL CORRESPONDENCE]

HUNTINGTON PARK, Sept. 17. Members of the Shriners' Club of this city and vicinity have completed plans to hold their first picnic since the organization of the club, the event to be on Sunday, the 28th inst. It is expected that there will be 300 Shriners and their families in attendance. The affair will be held at Sunland.

NEW ARMY PARADES

[EXCLUSIVE DISPATCH]

SANTA BARBARA, Sept. 17.—Babies of ex-service men will compete here today for prizes in a baby show staged by the American Legion Auxiliary, which will feature a parade for those old enough to walk, a popularity contest and an exhibition to determine the best formed and most perfect entries.

New Hotel for Ocean Front at Santa Barbara

[EXCLUSIVE DISPATCH]

SANTA BARBARA, Sept. 17.—Plans for an ocean side hotel to be built by a local syndicate, headed by H. H. Root of Kansas City, were given concrete form today when the syndicate completed purchase of a 900-foot strip of land along the Pacific in Montecito upon which it is stated, the hotel will be started within the next few months. John Miller, David Blankenhorn of Pasadena, and H. T. Fleischaker of San Francisco were named as purchasers of the property for $200,000. Included in the deed for the land is permission granted by the Army Board of Engineers for the erection of a mammoth pleasure pier.

REPUBLICANS START ACTIVE CAMPAIGN

[EXCLUSIVE DISPATCH]

HANFORD, Sept. 17.—The Coolidge-Dawes Republican League of Kings county was organized in this city last night and F. R. Right elected president. He was authorized to appoint vice-presidents from the county by precincts. Speakers deplored the apathy of voters and methods were discussed to bring out a larger vote at the election than was polled at the primaries. Meetings in school houses are to be arranged and speakers exchanged with other valley counties, plans for which will be perfected at a meeting next Saturday.

FACES CHARGE OF STEALING FUEL GAS

By a "Times" Staff Correspondent

PASADENA, Sept. 17.—Harry L. Argetsinger, resident of San Gabriel charged with taking gas illegally from the Los Angeles Gas Corporation, pleaded not guilty to the charge in Pasadena justice court this morning. His trial was set for tomorrow.

According to the complaining witness, J. E. Tiekner, manager of the local branch of the gas company, Argetsinger piped gas around his home meter and after the company had shut off the flow of gas. He charges that $300 worth of the fuel was taken in this manner. The defendant was released on his own recognizance.

QUINN TO OFFICIATE AT OLD HOME TOWN

[EXCLUSIVE DISPATCH]

BAKERSFIELD, Sept. 17.—John R. Quinn, retiring commander of the American Legion, will officiate at the dedication exercises of the new Legion Hall in Delano, his home town, Friday, the 26th inst., according to information received by Mrs. Juanita B. Miller, chairman of the Dedication Day Publicity Committee.

The program will begin at 2 p.m. Every Legion post in Kern county will send representatives to the ceremonies.

SEND BOY TO IONE

[EXCLUSIVE DISPATCH]

BAKERSFIELD, Sept. 17.—Harold Bozeman asserted confessed leader of a gang of automobile thieves and car "strippers," has been sent to the reformatory at Ione. Bozeman and an companion, Ted Brown, were arrested here last week; the later is in the Kern County Jail awaiting a hearing on a grand larceny complaint.

Bozeman proved to be a juvenile, whom the police assert is a parole violator.

MOVE PICTURE EXCHANGE

[EXCLUSIVE DISPATCH]

SAN DIEGO, Sept. 17. — The Navy's motion-picture exchange, now located in San Francisco, will be moved to North Island in the near future, it was announced today by Capt. Thomas Craven, commanding the naval air station. Orders authorizing the transfer were received here today from the Bureau of Navigation.

The exchange handles all motion pictures which are shown on board ship and at shore stations.

OFFICIALS IN CLASH AT BORDER

Submit Question of Who's Who to Department at Washington

[EXCLUSIVE DISPATCH]

SAN DIEGO, Sept. 17.—Friction between Federal and county officers over the question of "Who's who" at the international boundary has resulted in an appeal by Sheriff James C. Byers to the Secretary of the Treasury.

A clash developed recently when a former customs service officer swore to a warrant for the arrest of a customs officer charging battery. Sheriff Byers requested Customs Inspector F. W. Markley, in charge of government men at the border, to have the accused employee appear in justice court, but Markley declined to do so. Byers then sent a deputy sheriff to the border to effect the arrest.

Markley then notified deputy sheriffs at the border that they must establish quarters some distance this side of the line, maintaining that the question involved was whether any civil authority could exercise jurisdiction over Federal officers in the performance of their duties. He said he was glad Byers had appealed to the Treasury Department for a ruling.

"I am confident nothing will come from this incident after the ruling is received, but we can hardly expect to receive it within two weeks' time," said Sheriff Byers today. "In the meantime, we are not taking any retaliatory steps, the customs inspectors will have the use of our jail at the border, and our men will be kept out of their zone, but should the Treasury Department take the stand that peace officers have no right to police the public highway at the border, we will feel that the handicap will be too much and withdraw even farther than they seem to desire."

VENTURA PARTY MEN FORM ORGANIZATION

[EXCLUSIVE DISPATCH]

OXNARD, Sept. 17.—Prominent Republicans from all parts of Ventura county gathered at the Ventura County Country Club at Saticoy last evening as guests of Richard Bard, who had been appointed chairman of the Coolidge-Dawes campaign in this county.

Charles C. Teague of Santa Paula, president of the California Walnut Growers' Association, and chairman of the Southern California Coolidge-Dawes League, gave a talk on the need and importance of organization.

Roger Edwards of Santa Paula was another speaker during the evening. As a result of the discussion and conference, it was decided not to form a Coolidge club, as had been planned, but to cooperate with the Republican county central committee, of which Frank Orr of Ventura is chairman, with W. Mark Durley of this city, chairman of the executive committee.

NEW FIRE EQUIPMENT

[LOCAL CORRESPONDENCE]

MAYWOOD, Sept. 17.—This city now has a fire engine and equipment, and S. O. Myers, the fire warden, announces that it will be quartered in the American garage at King and Slauson avenues, until the engine-house on Slauson, between Pine and Fishburn, is finished.

As Mr. Myers and his son were testing out the new engine shortly after its arrival here the force of the water from the big hose caused it to whip back on Mr. Myers, who was thrown to the ground and badly bruised. No bones were broken.

RETURNS PRISONER

[EXCLUSIVE DISPATCH]

VISALIA, Sept. 17.—Deputy Sheriff Ben Gurr is en route from Portland, Or., with Haig Artinyan in custody. Artinyan was arrested in Portland for Tulare-county authorities on a charge of embezzling an automobile. The defendant waived extradition and is returning without service. Officer Gurr and Artinyan are expected to reach here tomorrow night.

Mexican to Face Charge of Murder

[EXCLUSIVE DISPATCH]

VISALIA, Sept. 17.—A charge of murder is to be placed against Cecilio Arevals, as result of his being held responsible for the death of A. Gonzales, his fellow-worker, who was found dead with six bullet wounds in the head and body near Woodlake yesterday morning.

Verdict of the jury at the inquest conducted by J. M. Hadley, County Coroner, at Visalia this morning, held Arevals responsible for the crime.

Gonzales gave his life for a debt of 5 cents, according to report of the controversy. The men are said to have quarreled over 5 cents said to have been owing after a card game in which the two and Antonio Ortiz, held as a witness, were playing. Arevals declared he fired in self-defense after Gonzales had attacked him with a knife during the altercation, after he had interefered in the dispute between Gonzales and Ortiz.

Testimony of Ortiz and his wife did not agree with that of the defendant, with result that a verdict against Arevals was rendered by the jury. Arevals is being held at the Tuarly County Jail here.

TO BUILD FIRE STATION

[LOCAL CORRESPONDENCE]

INGLEWOOD, Sept. 17.—W. C. McArthur of Santa Monica was today awarded the contract for the building of the new fire station in Fairview Heights, his bid being $7620.71. Other bidders were Wierck & Wierck, $7751; Jones Brothers, $7895; P. A. Belanger, $7989; Statum & Harmisch, $9976; General Construction Company, $10,748.12; S. J. Wilson, $10,525, and P. J. Jensen, $11,855.75.

All bids on the City Jail, opened at the same time last week as the fire station bids, were rejected, and the construction will be done by day labor, as the bids were declared too high. On inquiry of City Trustee Earl Stoops, the fire station contractor, assured the board that local subcontractors and labor would be given the preference, provided they at least met the figures of outside men.

CHOOSE WOMAN CANDIDATE

[EXCLUSIVE DISPATCH]

SAN DIEGO, Sept. 17.—The so-called "Progressive faction" in San Diego will put forward Mrs. Marion H. Holmes as an independent candidate against Byron J. Walters, who defeated Assemblyman P. A. Whitacre in the August primaries, it was announced today following a meeting of anti-Richardson forces last night.

Previously George Garrett, a pioneer resident, had been selected to oppose Walters in the November election, but withdrew in favor of Mrs. Holmes. The latter is active in club and social circles of San Diego.

BOY TAKES AUTO

[LOCAL CORRESPONDENCE]

ALHAMBRA, Sept. 17.—After spending a night in the local jail Jack Brown, 14 years of age, of Huntington Park, today confessed, the police say, to the theft of an automobile from Lincoln Park in Los Angeles yesterday. Officers Lutz and Connors discovered the car late last night near the Shorb station here and waited for the return of the driver. When Brown appeared they placed him under arrest. He was turned over to the Los Angeles police this afternoon.

ACCUSE GIRL OF GETTING GOAT

Ranncherettes Badly Batter Fair Neighbor

Two Now Face Charge of Assault

Attorney Requests an All-Woman Jury

[EXCLUSIVE DISPATCH]

RIVERSIDE, Sept. 17.—Riverside's first jury composed entirely of women may be called to hear an assault and battery case, in which three girls, ranging from 16 to 24 years in age, are the participants, when the row is aired in Justice H. C. Hibbard's court on October 15. Dep. Dist.-Atty. Albert Ford, who is handling the case, stated tonight that he believed an all-woman jury should be called and intimated that he would ask the Sheriff's office for a venire composed entirely of women.

The girls in the case, Ella Bittner, 24 years of age, and Lois Pahl, 17, are charged with assault and battery on Eleanor Barnhart, 15, Tuesday evening. They were arraigned in Justice Court today, and were released when they furnished cash bail of $100 each.

According to Dep. Dist.-Atty. Ford, Miss Barnhart is employed on the Stasser ranch near Hemet. The other two girls live on a goat ranch near-by. Several times during the summer, according to his information, goats broke loose and got into the orchard on the Stasser place. They were taken up, and subsequently the Barnhart girl was sent to the goat ranch with a bill for damages.

A few days ago, according to the Barnhart girl, some of the goats were taken up and late Tuesday afternoon, as she was saddling her pony to round up the cattle for the night, she said the two girls rode up to the barn. They asked her, she said, concerning a missing goat and mule of which she denied knowledge.

An argument resulted, she said, and the two girls called her names. She returned the compliment and one of the girls dismounted, she said, and slapped her. The Barnhart girl returned the slap, she asserted, whereupon the girl grabbed her arm and she kicked her in the shins.

At about this juncture, according to the story told the Deputy District Attorney, the third girl entered the ranks of the combatants, with the result, the Barnhart girl asserts, that she was knocked down and beaten into insensibility. The other two girls are said to have denied this, declaring they left her sitting up and leaning against the side of the barn.

The three girls are said to be good looking and yesterday were reported to have talked freely of the fight, although in court they entered pleas of not guilty and asked for a jury trial. Miss Barnhart exhibited a badly blackened eye and a swollen jaw, which she declared resulted from her part in the fracas.

While a jury, composed entirely of women, has never heard a local court case, Dep. Dist.-Atty. Ford declared he did not believe a jury made up of men would be competent to decide this particular case and indicated he would attempt to get a special venire of women.

"TIMES" CORRESPONDENTS AND AGENTS

For the convenience of Times patrons in the principal cities and towns of the Southwest other than Los Angeles the following list of Times news and business representatives in these communities, together with their addresses and telephone numbers, is printed. All business agents will receive subscriptions and advertising.

City	Name		Address	Phone
Alhambra	Correspondent	C. Ward	32 So. Garfield	1207 or 1202-W
	Agent	R. J. Carter	421 W. Main St.	1207
	Agent	O. C. King	421 W. Main St.	1207
Anaheim	Correspondent	Paul Martinez	The Bulletin	700
	Agent	J. P. Dickerson	128 Lemon St.	244
Bakersfield	Correspondent	Rose C. Miller	The Californian	241 or 1240-J
	Agent	John C. Martin	1014 Eye St.	3850
Burbank	Correspondent	(See Van Nuys)		
	Agent	E. E. Harding	144 No. Providencia, Burbank	32-J
Compton	Correspondent			
	Agent	D. H. Lovelace	7314 Whittier Ave., L. A.	H'Dale 3222-J
Covina	Correspondent	C. L. Johnston	327 East College	142-L2
	Agent			
El Centro	Correspondent	Rex C. Bixby	400 Lee Roy Ave.	600 or 200
	Agent	A. C. Varner	215 Main St.	600
El Monte	Correspondent	Frank M. Carille		32
	Agent	Mrs. G. C. Brown	South Main St.	32-J
Eagle Rock	Correspondent	Mrs. Bernice Palmer	2346 La Roda Ave.	Garfield 1222
	Agent	F. C. Carter	2346 La Roda Ave.	Garfield 1222
		Alan A. Dale	1251 College View Ave.	Garfield 1222
Fullerton	Correspondent	Edgar Johnson	304 Truslow	33 or 33
	Agent	Fred Langdon	213 E. Commonwealth	
Glendale	Correspondent	Ralph A. Lind	512 W. Broadway	1207 or 200
	Agent	C. H. Furer	140 S. Maryland	Glendale 1222
	Agent	W. D. Fitz	140 S. Maryland	Glendale 1222
Huntington Pk.	Correspondent	Richard Dana	The Signal	Signal 2222-W
	Agent	C. A. Bolton	134 S. Pacific Blvd.	Signal 2222-W
Inglewood	Correspondent	Alla Sanders	134 E. Hacienburro St.	207 or 69-R-2
	Agent	E. Lorenzo	211 So. Grevillea	474-J
Lankershim	Correspondent	(See Van Nuys)		
	Agent	James Nesbett		140-R-2
Long Beach	Correspondent	Arthur Pendleton	2149 Pasadena Ave.	661-270
	Agent	Ray H. Downing	548 Anaheim Ave.	613-24
Manhattan	Correspondent	Mrs. Mary Stapleman	420 W. Linwood	Red 511
	Agent	Mrs. Don Walkers	902 N. Myrtle	Inwood 19
Ocean Park	Correspondent	(See Venice)		
	Agent	N. B. McIntyre	2021 Ocean Front	317-W1
Ontario	Correspondent	L. J. Francisco	111 Commercial	370
	Agent	Jay E. Dunsmore	111 East A St.	370
Orange	Correspondent	A. A. Arbuckle	204 Tenth St.	3210
	Agent	R. F. Caldwell	344 So. Glassell	3210
Oxnard	Correspondent	Jack Miller	770 Courier	401-R-1
	Agent	L. H. Bard	218 C Street	401-R-1
Palms and Culver City	Agent	Mrs. Fred Hance	7228 Irma, Palms	244-R-2
Pasadena	Correspondent	Max Colwell	40 So. Raymond	Fair Oaks 1400
	Agent	Jay E. Johnson	40 So. Raymond	Colo. 1401
Phoenix, Ariz.	Correspondent	James H. McClintock	221 Fleming Block	6177 or 9600
	Agent	C. F. Ellingboe	1st Ave. and Washington St.	
Pomona	Correspondent	R. G. Schreiberberg	350 S. Thomas	600 or 6737
	Agent	C. G. Schreiberberg	350 West Third	Main 600
Redlands	Correspondent	C. C. Archer	214 Buena Vista	32 or Main 3021
	Agent	E. F. Ambrose	219 Cajon Ave.	32
Redondo	Correspondent	Mrs. Thomas Bartelme		3274 or 42
	Agent	Jay C. Bowen	315 So. Pacific	3274
Riverside	Correspondent	L. B. Calhoun	The Enterprise	600 or 600
	Agent	L. B. Calhoun	1362 Park Ave.	600
San Bernardino	Correspondent	Earl C. Bale	The Sun	36 or 447
	Agent	E. H. Westervelt	414 Third St.	3
San Diego	Correspondent	E. O. Armstrong	San Diego-California Club	Main 1200
	Agent	C. A. Duffy	1156 First St.	21-232
San Fernando	Correspondent	(See Van Nuys)		
	Agent	Mrs. Mary A. Logan	324 Maple Street	Branch 70
San Pedro	Correspondent	Welch Drake and Wayne Cave	113 West 7th St.	
	Agent	R. H. Dietrich	113 West 7th St.	1207
Santa Ana	Correspondent	Wilfred O. Brown	The Register	32 or 2772-W
	Agent	Ralph L. Reed	107 N. Broadway	Pacific 442
Santa Barbara	Correspondent	Ed. Salem	The News	1122
	Agent	Ira S. Foss	824 State Street	1122
Santa Monica	Correspondent	(See Venice)		33-W
	Agent	Cecil and Shumacher	1320 Third St.	
Sawtelle	Correspondent	(See Venice)		21-R-2
	Agent	Lloyd C. Haines	1121-24½ So. Sawtelle Blvd.	333-W
Sierra Madre	Correspondent	Jack Mitchell	29 So. Baldwin	
	Agent	Frank Bonner	119 Sierra Ave.	Sierra 162
South Pasadena	Correspondent	Charles Crozier	The Pilot	Fair Oaks 200
	Agent	Dr. C. E. Walker	1021 Lyndon	Colo. 2331
Upland	Correspondent	(See Ontario)		
	Agent	Geo. E. Lafferty	139 Second Ave.	440-W
Van Nuys	Correspondent	Leland C. Lewis	The News	93-J or Sylvan 422
	Agent	J. H. Jordan	6346 Calhoun Street	316-W
Venice	Correspondent	LaVerne Cumming	35 Rialto	622-R2
	Agent	(See Ocean Park)		
Ventura	Correspondent	A. E. Pyrtle	The Post	38
	Agent	Jay Thomas	1042 Main St.	
Watts	Agent	Mrs. Lulu Logan	323 E. Christian	H'Dale 2200-J
Whittier	Correspondent	Harry Stevenson	121 So. Pickering Ave.	12-633
	Agent	F. W. Youngson	206 No. Greenleaf	3043

...MBER 18, 1924.—[PART I.]

...of Eden

...and palms!
Purple clusters of
California sun. A

...m more intimately.
...r own car.
...d enjoy your trip,

...nd

...ngeles
METROPOLITAN
3850

...Stage
...fortably

...nia's Own

...rd
...vise
...ship
...ice!

...D for their speed and con-
...service between California's

...of their appointments
...f their varied entertainment
...ality of their meals
...g courtesy of their stewards
...pirit of camaraderie always
...d each vessel

...ress Sister Steamships

...LE and
...RVARD

...fornian's Demand for the
...Coastwise Transportation

...AN FRANCISCO
...oday—S.S. Harvard
...A. Harbor at 4 P.M.
...TUES., THURS., FRI. AND SAT.

SAN DIEGO
Today—S.S. Yale
...A. Harbor at 5 P.M.
...NGS WED., THURS. AND SUN.
...Depot One Hour Before Each Sailing.

...nclusive Fares
...ip fares. Fares to San Francisco include
...to San Diego include meal each way.

...D ALL EASTERN POINTS
...ets via Yale or Harvard to San Francisco,
...ination, at no additional transportation cost.

...S-HONOLULU SERVICE
...KAHULUI and HILO
...a "Great Circle Route of Sunshine."
...Sailing: S.S. CALAWAII
...day, September 27.

...and Information Address:

...LES STEAMSHIP CO.
Tel. VAndike 2421.
...t. Broadway—Tel. Glen. 2426.
...W. Ocean Blvd.—Tel. 67182.
...Colorado St.—Tel. Colo. 695.
...W. 7th St.—Tel. 1067.
...W. Broadway—Tel. Main 1157.
...Main St.—Tel. 540.

TIMES Want Ads
First in service, highest in numbers, best in getting results.

VITAL GLANDS SAVE LIFE

That the important glands of the human body are necessary to maintain life is a well-established scientific fact. It is stated by Dr. Serge Voronoff, who has devoted years of study and experiment to organotherapy, that every organ of the human body depends upon the glands for proper functioning. Glands that function perfectly are responsible for desired qualities which should exist in every normal man or woman.

Glandogen, the new scientific gland tonic, prepared in tablet form, provides a simple method of taking glandular treatment. Glandogen, for men and women, is obtainable at Chambers Drug Co., 1st and Broadway; Henderson-Chambers Drug Co., 3rd and Main; Blaney-Chambers Drug Co., 7th and San Pedro and 8th and Los Angeles; in Long Beach at Oakford Drug Co., 211 Pine ave.; in San Pedro, Wilmington and Torrance at Beacon Drug stores.

Glandogen

SATISFACTION

A yield of 7% with complete tax exemption is a satisfactory return.

Investigate Street Improvement Bonds.

Elliott & Horne Co.
Stock Exchange Bldg.
220 So. Spring St. TRinity 0400
Bond Dealers Since 1901

SHIPPING and Los Angeles Harbor NEWS

SHIPPING

PORT INDEX

OUTER HARBOR DISTRICT

Berth Nos.
1—General Petroleum Corporation.
2-3-4—Outer Harbor Dock and Wharf Company.
5—Municipal High Density Cotton Compress.
6-7—L. Kraiker.
8—Catalina Line (eastbound.)
9—Mexican States Line.
10—Open assignment.
70-71—Pan-American Petroleum Company.
74-75—E. K. Wood Lumber Company.

SAN PEDRO DISTRICT

75—Southern Pacific Slip.
81-82—Southern Pacific wharf, south of Fifth street
86-87—Southern Pacific wharf, north of Fifth street
88—First-street wharf.
90—Swayne & Hoyt, Inc.
94-95—Kerckhoff-Cuzner Mill & Lumber Co.
97-101—Standard Oil Company.

WEST BASIN DISTRICT

105-109—Los Angeles Shipbuilding & Dry Dock Co.
116-120—Associated Oil Company.
121-123—San Pedro Lumber Company.

WILMINGTON DISTRICT

150-151—Union Oil Company.
152-154—Pacific Steamship Co., Admiral Line.
155-157—Los Angeles Steamship Company.
158—Williams Line.
159-160—Struthers & Barry, Inc.
161—Julius Petroleum Corporation.
162-168—Shell Company.
172—Associated Oil Company.
173-174—American-Hawaiian Steamship Company.
175-176—McCormick Steamship Company.
181-182—Berth 181 Loading Wharf.
184-185—Catalina Terminal.
187—C. Lebanos and Vegetable Oil Company.
188—Pacific Salt Steamship Company.
189-191—Norton-Lilly & Co.
192—Municipal Stockyard.
195-197—Charles R. McCormick Lumber Company.
198-199—L. W. Bliss Lumber Company.
200-204—Consolidated Lumber Company.

TERMINAL ISLAND DISTRICT

214-217—Petroleum Export Corporation.
222-225—Hammond Lumber Company.
232-233—Crescent Wharf and Warehouse Company.
237-238—Luckenbach Steamship Co. (westbound.)
240XYZ—Bethlehem Shipbuilding Corporation.
240ABC—General Petroleum Corporation.

CARGO ARRIVALS AT THIS PORT

WEDNESDAY, SEPTEMBER 17

Tank steamer HAGOOD, Capt. McCarthy, from Houston, Tex., 10:45 p.m. Tuesday. In ballast to load oil for City Service Refining Company.
William H. Wickersham, local agent.
Tank steamer AGWIREA, Capt. Wyatt, from New York, 6 a.m. In ballast to load oil on account of Standard Oil Company. William H. Wickersham, local agent.
Steamer HUMBOLDT, Capt. Baughman, from San Francisco and Santa Barbara, 7:15 a.m. Passengers and general cargo for White Flyer Line.
Steamer HALCO, Capt. Nelson, from Columbia River, 8:15 a.m. Lumber cargo for Hammond Lumber Company.
Steamer HARVARD, Capt. Dahlgren, from San Francisco, 9:30 a.m. Passengers and general cargo for Los Angeles Steamship Company.
Steamer TAMALPAIS, Capt. Ahlin, from Eureka, 6 a.m. Lumber cargo for Little River Redwood Company.
British tank steamer SAN FELIX, Capt. Edwards, from Buenos Aires, 8 p.m. In ballast to load oil for Eagle Oil Company. Shell Oil Company.
Steamer MULTNOMAH, Capt. Swanson, from Astoria, via San Francisco, 6 a.m. Passengers and lumber cargo for McCormick Steamship Company.
Steamer KATHERINE, Capt. Bergmark, from Eureka, via Redondo and San Diego, 8 p.m. Partial lumber cargo for Little River Redwood Company.
Steamer WILLAPA, Capt. Johansen, from Willapa Harbor, 9:45 a.m. Lumber cargo for Hartwood Lumber Company.
Tank steamer W. S. MILLER, Capt. Bridger, from Richmond, 11:45 a.m. In ballast to load oil for Standard Oil Company of California.
British tank steamer POINDON, from Balboa, 12:35 p.m. In ballast to load oil for Anglo-Saxon Petroleum Company. Shell Oil Company, local agents.
Tank steamer MONTEBELLO, Capt. Plath, from Vancouver, B. C., 12:40 p.m. In ballast to load oil for Union Oil Company.
Tank steamer BALDBUTTE, Capt. Wheeler, from New York, 1:50 p.m. In ballast to load oil for McAlister Brothers. Struthers & Barry, Inc., local agents.
Steamer CATALINA, Capt. Morris, from Catalina Island, 5:45 p.m. Passengers and general cargo for Wilmington Transportation Company.
Steamer CATALINA, Capt. Morris, from Catalina Island, 5:45 p.m. Passengers and general cargo for Wilmington Transportation Company.
Tug PEACOCK, from Ventura, 9:30 p.m. Returning to home port.
Steamer EVERETT, from Everett, 9:10 p.m. Lumber cargo for Hammond Lumber Company.

DUE TO ARRIVE

9 P.M. TO MIDNIGHT

Steamer PANAMAN, Capt. Johnson, from Boston and Philadelphia. General cargo for American-Hawaiian Steamship Company.
Steamer PORT ANGELUS, Capt. Johnson, from Port Angelus. Lumber cargo for Charles Nelson Lumber Company.
Steamer LAKE GUNNI, Capt. Taylor, from Mobile. General cargo for Pacific Gulf and Caribbean Line. Seagoe & Hoyt, Inc., local agents.
Steamer OREGON, Capt. Sundman, from Gray's Harbor. Lumber cargo for Wilson Bros. Company.
Steamer SAMOA, Capt. Wormsler, from Columbia River. Lumber cargo for Hammond Lumber Company.

DEPARTURES

WEDNESDAY, SEPTEMBER 17

Mexican steamer OAXACA, Capt. Nunez, for San Francisco, 11 p.m. Tuesday. Passengers, mail and general cargo for Mexican States Steamship Company.
Steamer ADMIRAL DEWEY, Capt. Marquard, for San Francisco and Seattle, 12:45 a.m. Passengers and general cargo for Pacific Steamship Company.
Tank steamer TUXPANOIL, Capt. McClelland, for New York, 10 a.m. 75,000 barrels of oil for McAlister Brothers.
Steamer CATALINA, Capt. Morris, for Avalon, 10:10 a.m. Passengers and general cargo for Wilmington Transportation Company.
Schooner ENTERPRISE, for cruise, 11:15 a.m. Motion picture work.
Swedish motorship BALBOA, Capt. Bergestrom, for San Francisco, 12:05 p.m. Passengers and general cargo for Johnson Line of Sweden.
British tank steamer ARGONAUTA, for Hongkong, 12:10 p.m. 55,000 barrels of oil for Anglo-Saxon Petroleum Company.
Tank steamer W. F. HERRIN, Capt. Wefring, for Avon, 12:25 p.m. 39,000 barrels of oil for Associated Oil Company.
Steamer EVERETT, Capt. Lass, for Puget Sound, via Redondo and San Francisco, 2:20 p.m. Partial lumber cargo for McCormick Lumber Company.
Steamer HARVARD, Capt. Dahlgren, for San Diego, 3:25 p.m. Passengers and general cargo for Los Angeles Steamship Company.
Steamer PRENTISS, Capt. Bauch, for Albion, via San Diego, 4 p.m. Partial lumber cargo for A. F. Mahony Lumber Company.
Steamer CHAS. CHRISTENSEN, Capt. Johnson, for Willapa Harbor, 4:05 p.m. In ballast, to load lumber for Sudden & Christensen, Inc.
Steamer DAVID C. MEYER, Capt. Danskanne, for Columbia River, via San Francisco, 4:55 p.m. In ballast to load lumber for McCormick Lumber Company.
Steamer LYDIA, Capt. Smith, for Seattle, 5:30 p.m. General cargo for Pacific, Gulf and Caribbean Line.
Steamer AVALON, Capt. Mussetter, for Catalina Island, 5:30 p.m. Passengers and general cargo for Wilmington Transportation Company.
Steamer SOUTH COAST, Capt. Krause, for Union Landing, 5:50 p.m. In ballast to load lumber for Hobbs-Walls Company.
Steamer ADMIRAL FISKE, Capt. Sohst, for San Francisco and Portland, 6:40 p.m. Passengers and general cargo for Pacific Steamship Company.
Steamer KATHERINE, Capt. Bergmark, for Eureka, 8:20 p.m. In ballast to load lumber for Little River Redwood Company.
Steamer HUMBOLDT, Capt. Baughman, for San Francisco, 8:35 p.m. Passengers and general cargo for White Flyer Line.
Tank steamer W. F. MILLER, Capt. Badger, for Richmond, 9:35 p.m. 73,461 barrels of oil for Standard Oil Company of California.

DUE TO DEPART

9 P.M. TO MIDNIGHT

Tank steamer AGWISEA, Capt. Wenz, for New York, 75,315 barrels of oil on account of Standard Oil Company.
Steamer WILLHILO, Capt. Rogers, for San Francisco. General cargo for Williams Line.

CARGO VESSELS DUE TO ARRIVE

THURSDAY, SEPTEMBER 18

Steamer YALE, from San Francisco. Passengers and general cargo for Los Angeles Steamship Company.
Steamer HARVARD, from San Diego. Passengers and general cargo for Los Angeles Steamship Company.
Steamer RUTH ALEXANDER, from Seattle and San Francisco. Passengers and general cargo for Pacific Steamship Company.
Steamer SAN JUAN, from San Francisco. To take passengers, mail and general cargo for Pacific Mail Steamship Company.
Steamer J. L. LUCKENBACH, from San Francisco. To load general cargo for Luckenbach Steamship Company.
Tank steamer SALINA, from Honolulu. In ballast to load oil for Struthers & Barry, Inc.
Norwegian motorship TOSCA, from Chilean ports. Nitrate cargo for General Steamship Corporation.
Tank steamer LEBEC, from Seattle. In ballast to load oil for General Petroleum Corporation.
Tank steamer LUBRICO, from Richmond. In ballast to load oil for Standard Oil Company of California.
Steamer SKAGWAY, from Puget Sound. Lumber cargo for Mitchell & Walker Co.
Steamer MELVILLE DOLLAR, from New York and Baltimore. General cargo for the Robert Dollar Steamship Company.
Tank steamer MILLER COUNTY, from Philadelphia. In ballast to load oil for Sun Oil Company. W. K. Thompson, local agent.
Steamer MUNINDIES, from Baltimore. General cargo for Munson-McCormick Line.
Steamer POINT LOMA, from Gray's Harbor. Lumber cargo for Hartwood Lumber Company.
Steamer COVENA, from Astoria. Lumber cargo for Hammond Lumber Company.
Steamer WILLAPA, from Willapa Harbor. Lumber cargo for Hartwood Lumber Company.
Tank steamer FRANK H. BUCK, from Avon. In ballast to load oil for Associated Oil Company.

CARGO VESSELS DUE TO DEPART

THURSDAY, SEPT. 18

Steamer YALE, for San Diego. Passengers and general cargo for Los Angeles Steamship Company.
Steamer HARVARD, for San Francisco. Passengers and general cargo for Los Angeles Steamship Company.
Steamer SAN JUAN, for Cristobal and way ports. Passengers, mail and general cargo for Pacific Mail Steamship Company.
Steamer J. L. LUCKENBACH, for New York and Boston. General cargo for Luckenbach Steamship Company.
Norwegian motorship TOSCA, for San Francisco. Nitrate cargo for General Steamship Company.
Tank steamer LUBRICO, for Richmond. Oil cargo for Standard Oil Company of California.
Tank steamer BALDBUTTE, for New York. Oil cargo for Struthers & Barry, Inc.
Steamer TAMALPAIS, for Eureka. In ballast to load lumber for Little River Redwood Company.
Tank steamer K. R. KINGSBURY, for New York. Oil cargo for Standard Oil Company of California.
Tank steamer MONTEBELLO, for Martinez. Oil cargo for Union Oil Company.
Steamer ASTORIA, for Eureka. In ballast to load lumber for Hammond Lumber Company.
Tank steamer HAGOOD, for Boston. Oil cargo for City Service Refining Company.
British tank steamer PALUDINA, for Hongkong. Oil cargo for Anglo-Saxon Petroleum Company.
British tank steamer SAN FELIX, for Tampico. Oil cargo for Eagle Oil Company.

PASSENGER SCHEDULE

ARRIVING

Sept. 18—Yale, San Francisco, 10 a.m.
Sept. 18—Harvard, San Diego, 2 p.m.
Sept. 18—Ruth Alexander, Seattle, 1 p.m.
Sept. 18—San Juan, San Francisco, 6 a.m.
Sept. 19—Yale, San Diego, 2 p.m.
Sept. 19—H. F. Alexander, Seattle, 9:30 a.m.
Sept. 20—Lochmonar, San Francisco, 6 a.m.
Sept. 20—Harvard, San Francisco, 8 a.m.
Sept. 20—Ecuador, New York, 6 a.m.
Sept. 20—Calawaii, Honolulu, 8 a.m.
Sept. 20—Emma Alexander, San Diego, 9 p.m.

DEPARTURES

Sept. 18—Yale, San Diego, 2 p.m.
Sept. 18—Harvard, San Francisco, 4 p.m.
Sept. 19—San Juan, Cristobal, 6 p.m.
Sept. 19—Ruth Alexander, San Diego, 11 a.m.
Sept. 19—Yale, San Francisco, 4 p.m.
Sept. 19—H. F. Alexander, Seattle, 5 p.m.
Sept. 20—Harvard, San Francisco, 6 p.m.

VESSELS IN PORT

(See port index for berth locations.)

ACTIVE SHIPS

Astoria, steamer 224
Baldbutte, tank steamer ..... Anchor
Daisy Putnam, steamer 54
Esther Johnson, steamer 73
Fred W. Weller, tank steamer 241
Hahn, steamer 224
Hypoid, tank steamer 119
Idaho, U.S. dreadnaught ..... Anchor
K. R. Kingsbury, tank steamer 98
Lake Gunnl, steamer 90
La Rosa, tank steamer 167
Multitleo, steamer 200
Multnomah, steamer 195
Montebello, tank steamer 167
Oregon, steamer 36
Olsen, tank steamer 167
Paludina, British tank steamer 249
Point Arena, steamer 37
Panaman, steamer 170
Pilsudski, British tank steamer ..... Anchor
Port Angeles, steamer 200
Sarah Mae, steamer 188
Samoa, steamer 224
San Felix, British tank steamer 119
Tamalpais, steamer 195
Tacaluse, British tank steamer 167
Wapama, steamer 195
Willapa, steamer 98
Whitney Olsen, steamer 93

ON SCHEDULE

Avalon, steamer 185
Catalina, steamer 185

MOTION PICTURE CRAFT

Dauntless, schooner ..... Long Beach
Esther Bordues, schooner 41
Fox, schooner ..... Long Beach
Muriel, schooner 41
Seawolf, auxiliary schooner 41
W. G. Irwin, schooner 41

PLEASURE CRAFT

Aurora, motor yacht ..... Anchor
Cariana, steam yacht ..... Anchor
Goodwill, motor yacht ..... Anchor
Yanadis, motor yacht 341

VESSELS LAID UP

Angel, motorship ..... Long Beach
Alejandro, Mexican steamer 104
Bergen, steamer ..... Long Beach
Cabrillo, steamer 184
El Abeto, steamer 105
Gunnar, British steamer 104
Mermosa, steamer ..... Long Beach
Makawell, barkentine ..... Anchor
Manchuria, barkentine ..... Long Beach
Oceania Yance, auxiliary schooner ..... Long Beach
Speedway, auxiliary schooner 95
Taguera, motorship 95
Walmea, steamer 103

COAST AND GEODETIC SURVEY

Tides, Los Angeles Harbor

TIDES, SEPTEMBER, 1924

HIGH WATER

Day	Time	Height	Time	Height
18	9:15 a.m.	4.1 ft.	12:00 p.m.	4.1 ft.
19	1:29 a.m.	3.7 ft.	12:45 p.m.	4.0 ft.
20	2:32 a.m.	3.5 ft.	1:36 p.m.	4.7 ft.
21	3:26 a.m.	3.5 ft.	2:29 p.m.	4.6 ft.
22	6:31 a.m.	4.0 ft.	4:48 p.m.	4.8 ft.
23	6:46 a.m.	4.3 ft.	5:45 p.m.	5.3 ft.
24	7:11 a.m.	4.6 ft.	6:40 p.m.	5.6 ft.
25	7:35 a.m.	5.0 ft.	7:49 p.m.	5.8 ft.
26	8:00 a.m.	5.3 ft.	7:48 p.m.	6.w ft.
27	8:28 a.m.	5.5 ft.	8:25 p.m.	6.0 ft.
28	8:56 a.m.	5.9 ft.	9:05 p.m.	6.0 ft.
29	9:26 a.m.	6.2 ft.	9:48 p.m.	5.7 ft.
30	9:59 a.m.	6.5 ft.	10:34 p.m.	5.3 ft.

LOW WATER

Day	Time	Height	Time	Height
18	3:32 a.m.	2.4 ft.	7:03 p.m.	1.7 ft.
19	4:08 a.m.	2.3 ft.	8:31 p.m.	1.8 ft.
20	4:50 a.m.	2.2 ft.	10:11 p.m.	1.7 ft.
21	9:23 a.m.	3.4 ft.	11:35 p.m.	1.4 ft.
22	10:13 a.m.	3.2 ft.		
23	0:11 a.m.	1.0 ft.	12:04 p.m.	2.9 ft.
24	0:47 a.m.	0.7 ft.	12:41 p.m.	2.4 ft.
25	1:18 a.m.	0.5 ft.	1:14 p.m.	2.0 ft.
26	1:46 a.m.	0.3 ft.	1:49 p.m.	1.5 ft.
27	2:14 a.m.	0.3 ft.	2:23 p.m.	1.0 ft.
28	2:42 a.m.	0.4 ft.	2:59 p.m.	0.6 ft.
29	3:12 a.m.	0.5 ft.	3:39 p.m.	0.4 ft.
30	3:44 a.m.	0.8 ft.	4:23 p.m.	0.3 ft.

SUN AND MOON

Day.	Sunrise.	Sunset.	Moonrise.	Moonset.
	a.m.	p.m.	a.m.	p.m.
18	5:52	6:09	9:34	10:39
19	5:53	6:07	10:14	11:39
20	5:54	6:06	10:57	p.m. 12:24
21	5:55	6:05	11:44	1:14
22	5:56	6:04		2:06
23	5:56	6:03	0:35a.m.	2:56
24	5:57	6:01	1:30	3:38
25	5:57	5:59	2:27	4:06
26	5:57	5:58	3:26	4:46
27	5:58	5:57	4:27	5:23
28	5:59	5:54	5:30	6:00
29	6:00	5:55	6:34	6:38
30	6:01	5:54	7:39	7:17

ARRIVALS AND CLEARANCES AT WORLD'S PORTS

[BY A. P. NIGHT WIRE]

SEATTLE, Sept. 17.—Arrived: Admiral Watson, 4 p.m.; Yukon, 6 a.m.; Queen, 8:20 a.m.; motorship Bellingham, 11 a.m., South eastern Alaska; Hewick Hall, 11 a.m., Amoorstar; motorship Carolyn Frances, 4:30 a.m., Bethel; barkentine Russell Harlside, 1:30 a.m., Peru; Clarement, 1 a.m., San Francisco.
Departed: D. G. Scofield, 5 p.m.; Yorba Linda, 3:50 p.m.; La Purisima, 7:30 a.m., Los Angeles; motorship Ahaginan Maru, 4 p.m., President Jefferson, 11 a.m., Kobe; motorship Oregon, 5 p.m., Southeastern Alaska; Claremont, 2:45 p.m.; Texas, 7 p.m.; Barbara C., 1:30 a.m., San Francisco.

TACOMA (Wash.) Sept. 17.—Arrived: Barbara C., 4 a.m.; Claremont, 7:30 p.m., San Francisco; La Purisima, 10 a.m., Los Angeles; William McKinney, during night, New York.
Sailed: Barbara C., 10:20 a.m., Everett; Dorothy Winternota, 5 p.m., Los Angeles; Charlie R. McCormick, 6 p.m., New York.

PORTLAND (Or.) Sept. 17.—Arrived: Wallingford, 9 a.m.; Gulnault, 9 a.m., San Francisco; Rendasch, 11:30 a.m., Yokohama.
Departed: Greylock, 7 a.m., Seattle; Admiral Schley, 10 a.m., San Francisco, Los Angeles and San Diego; Griffin, 2:30 p.m., Coos Bay, Eureka and San Francisco; Nome City, 5 p.m., San Francisco, via Coos Bay and Eureka; Fukuyo Maru, 6 p.m., Melbourne.

SAN DIEGO, Sept. 17.—Arrived: Harvard, San Francisco and Los Angeles, 8 p.m.
Departed: Da Rocha, Los Angeles, noon; Katherine, Eureka, 10 p.m., Tuesday.

ASTORIA, Sept. 17.—Arrived: Tug Douglas and barge, 10:40 a.m., Abeo.
Departed: Motorship Carrion, 6 a.m., Honolulu; Santiam, 6:30 a.m., Los Angeles; West Nomentum, 7:30 a.m., Coos Bay.

VANCOUVER, Sept. 17.—Departed: Crofton Hall, 7 a.m., London; Howick Hall, yesterday; Dorothy Alexander, yesterday, Seattle; Osiris, yesterday, Portland.

VICTORIA, Sept. 17.—Arrived: Santa Barbara, yesterday, Los Angeles.
Departed: Canadian Volunteer, 7:30 a.m., Los Angeles.

EVERETT (Wash.) Sept. 17.—Arrived: Barbara C., yesterday, San Francisco.
Departed: Barbara C., yesterday, Seattle.

RAYMOND (Wash.) Sept. 17.—Arrived: Santa Barbara, yesterday, Los Angeles.
Departed: Shearwood, yesterday, Aberdeen.

SITKA (Alaska) Sept. 17.—Departed: Admiral Rogers, 8 a.m., southbound.

EUREKA, Sept. 17.—Arrived: Wellesly, San Francisco, 3:20 a.m.; Hawk, 7:20 a.m., Port Sanders, 11 a.m., Trinidad.
Sailed: Hawk, 2:10 p.m., Trinidad; Mayfair, 2:25 p.m., San Francisco.

ARRIVALS

KOBE, Sept. 16.—Ixo Maru, Seattle.
NEW YORK, Sept. 17.—Standard, Los Angeles; Cape Henlopen, Los Angeles; Frank Lynch, Los Angeles.
YOKOHOMA, Sept. 13.—Milan Maru, Gray's Harbor.
YOKOHOMA, Sept. 17.—Iwatesan Maru, San Francisco.
SINGAPORE, Sept. 17.—West Chopaka, San Francisco.
NEW YORK, Sept. 17.—Homeric, Southampton; Columbus, Bremen.
PLYMOUTH, Sept. 17.—President Roosevelt, New York.
CHRISTIANIA, Sept. 13.—Stavangerfjord, New York.
CRISTOBAL, Sept. 16.—Venezuela, San Francisco for New York.

DEPARTURES

NEW YORK, Sept. 17.—Agwiwa, Los Angeles.
NEW ORLEANS, Sept. 17.—Point Judith, Seattle.
KOBE, Sept. 14.—Shinyo Maru, San Francisco.
WELLINGTON, Sept. 16.—Maunganui, San Francisco.
BELFAST, Sept. 1 5.—Marloch, Montreal.
NEW YORK, Sept. 17.—Aquitania, Southampton.
CRISTOBAL, Sept. 15.—William G. Warden, Los Angeles; Victoria, Los Angeles; Hoven, Los Angeles.
KOBE, Sept. 16.—Haruisan Maru, Seattle.
YOKOHOMA, Sept. 1 5.—Yokohama Maru, Seattle.
MANILA, Sept. 1 .—Kuga Maru, Seattle.

RADIO REPORT

The Radio Corporation of America, in co-operation with the United States Public Health Service and the Scripps Institute, will receive requests for medical and surgical service from ships at sea through the KGE station at Los Angeles Harbor and its KPH station at San Francisco, without cost.

(BY RADIO CORPORATION OF AMERICA)

WILMINGTON STATION

Noon, September 16

ORCUSS, San Francisco for Talara, 1874 miles south of San Francisco.

8 P.M., September 16

NEILS NEILSEN, Los Angeles for Auckland, 8376 miles west of Los Angeles.
CITY OF LOS ANGELES, Los Angeles for Honolulu, 1265 miles west of Los Angeles.
BANDOENG, Japan for Balboa, 300 miles west of Cape San Lucas, 10 p.m.

Noon, September 17

H. M. FLAGLER, Los Angeles for New York, 630 miles south of Los Angeles.
SUNRERICO, Balboa for Los Angeles, 218 miles south of Los Angeles.
GEDANIA, Los Angeles for Capania, 430 miles south of Los Angeles.
CAPE OSO, Los Angeles for New York, 871 miles south of Los Angeles.
WILLIAM IRISH, London for Los Angeles, 385 miles south of Los Angeles.
SANTA MALTA, Los Angeles for Norfolk, 325 miles south of Los Angeles.
MILLER COUNTY, Balboa for Los Angeles, 223 miles south of Los Angeles.
CHARLES PRATT, Los Angeles for New York, 2365 miles northwest of Balboa.
E. L. DOHENY, JR., Los Angeles for New York, 3423 miles northwest of Balboa.
JAMES B. DUKE, San Francisco for New York, 971 miles south of San Francisco.
AGWIPOND, New York for Los Angeles, 4000 miles south of Los Angeles.
AGWIHAVRE, Los Angeles for Baltimore, 5720 miles south of Los Angeles.
OAXACA, Los Angeles for San Francisco, 230 miles south of San Francisco.
CEPOLIS, Hongkong for Los Angeles, 210 miles west of Los Angeles.
JAPAN ARROW, Los Angeles for New York, 1485 miles northwest of Balboa.
AGWIMEX, Los Angeles for Baltimore, 1500 miles south of Los Angeles.
CARRACULLE, Honolulu for Mobile, 1141 miles west of Balboa.
J. A. MOFFETT, JR., Los Angeles for New York, 1285 miles northwest of Balboa.
BOLIVAR, Ensenada for Salina Cruz, 40 miles north of San Jose Del Cabo.
DIXIE ARROW, Balboa for Los Angeles, 753 miles south of Los Angeles.

8 P.M., September 17

DIANA DOLLAR, San Francisco for Philadelphia, 418 miles south of San Francisco.
MELVILLE DOLLAR, Baltimore for Los Angeles, 740 miles south of Los Angeles.
DEROCHE, San Diego for Port San Luis, 170 miles south of Port San Luis.
RUTH ALEXANDER, San Francisco for Los Angeles, 106 miles north of Los Angeles.
CHARLIE WATSON, San Francisco for El Segundo, 62 miles north of El Segundo.
H. T. HARPER, Los Angeles for Sydney, 237 miles west of Los Angeles.
F. H. HILLMAN, Los Angeles for London, 797 miles south of Los Angeles.
H. M. STORY, Los Angeles for New York, 1113 miles south of Los Angeles.
JUVIONY, Philadelphia for Los Angeles, 450 miles south of Los Angeles.
ARGYLL, Port San Luis for Santa Rosalia, 509 miles south of Port San Luis.
LA PLACENTIA, Los Angeles for Balboa, 2129 miles northwest of Balboa.
PRESIDENT WILSON, Yokohama for San Francisco, 504 miles west of San Francisco.
FRANK H. BUCK, Avon for Los Angeles, 129 miles from Avon.
CASCADE, Columbia for Los Angeles, 950 miles from Los Angeles.
MERICOS H. WHITTIER, Avon for Los Angeles, 25 miles from Avon.
LOS ALAMOS, Martinez for Seattle, 841 miles from Martinez.
ECUADOR, New York for San Francisco, 1069 miles south of San Francisco.
YORBA LINDA, Seattle for Los Angeles, 80 miles from Seattle.
W. F. HERRING, Los Angeles for Avon, 70 miles from Los Angeles.
SIERRA, San Francisco for Sydney, 415 miles west of San Francisco.
COALINGA, San Luis for Balboa, 2403 miles from Balboa.
DILWORTH, Los Angeles for Manila, 2013 miles west of Los Angeles.

PORTLAND STATION

8 p.m., September 16

NABESNA, La Touche for Seattle, 581 miles from La Touche.
STEEL SCIENTIST, San Francisco for Seattle, 98 miles north of San Francisco at noon.
RIGI, Vancouver, B. C., for Sydney, 1160 miles from Cape Flattery.
TENRAISAN MARU, Japan for Gray's Harbor, 875 miles from Aberdeen.
CLYDE MARU, Japan for Astoria, Lat. 50.10 N., Long. 152.30 W.
WEST ISLAF, San Francisco for Auckland, 673 miles from San Francisco.
STAR OF LAPLAND, for Yokohama, 2183 miles west of Columbia River.
WEST GROWA, Portland for Yokohama, 2700 miles west of Columbia River.

Noon, September 17

F. A. WARNER, Los Angeles for Coos Bay, 35 miles south of Coos Bay.

8 p.m., September 17

CATHERINE G. SUDDEN, Gray's Harbor for Los Angeles, 25 miles south of Gray's Harbor.
LARSEN, Ventura for Gray's Harbor, 70 miles from Gray's Harbor.
CARRIBO, Portland for Honolulu, 140 miles southwest of Columbia River.
WEST NOMENTUM, Portland for Coos Bay, 128 miles south of Columbia River bar.
VULCAN, Coos Bay for San Francisco, 56 miles south of Coos Bay.
CUBA, San Francisco for Portland, 170 miles south of Columbia River lightship.
EL CAPITAN, Anacortes for Los Angeles, 37 miles from Anacortes.
GREYLOCK, Portland for Seattle, 35 miles north of Columbia River lightship.
JOHN C. KIRKPATRICK, Seattle for San Francisco, 594 miles from San Francisco.
STORM KING, Newport for Gray's Harbor, 45 miles south of Gray's Harbor.
PRESIDENT JEFFERSON, Seattle for Yokohama, 20 miles west of Victoria.
FUKUYO MARU, Portland for Westport, left Portland 6 p.m.
NOYO, Fort Bragg for San Francisco, 15 miles from Fort Bragg.
ADMIRAL SCHLEY, Portland for San Francisco, left Astoria, 8 p.m.
YORBA LINDA, Seattle for Los Angeles, 80 miles from Seattle.

NAVAL ORDERS

[EXCLUSIVE DISPATCH]

WASHINGTON, Sept. 17.—
Capt. C. R. Train to U.S.S. Henderson.
Lieutenant-Commander K. W. Hanson to Annapolis, Md.
Lieutenant-Commander Dr. C. A. Lockwood to Portsmouth, N. H.
Lieutenant-Commander C. K. Martin to Third Naval District.
Lieut. G. B. Carter to U.S.S. Rizal.
Lieut. C. K. Fink to U.S.S. Stingwout.
Lieut. J. F. W. Gray to U.S.S. Idaho.
Lieut. M. J. Lenney to U.S.S. S-19.
Lieut. A. B. McCrary to U.S.S. Cleveland.
Lieut. D. M. McGurr to Washington, D. C.
Lieut. W. T. Hart to San Francisco, Cal.
Lieut. W. J. Medusky to U.S.S. Ramapo.
Lieut. Maurice Montgomery, resignation accepted.
Lieut. J. A. Roberts, Jr., to Asiatic station.
Ensign C. C. Well, resignation accepted.
Ensign M. E. Arnold to U.S.S. Huron.
Ensign G. T. Beidelzer to naval communications.
Lieut. Ben Hollander to New York.
Lieut. B. F. McDonald to U.S.S. Seagull.
Lieut. D. L. McDermott to asiatic station.
Lieut. J. T. Schwartz, resigned.
Lieut. W. Vann to Hampton Roads, Va.
Lieut. J. M. Brewster to U.S.S. Idaho.
Lieut. Radford Brown to Asiatic station.
Lieut. H. T. Wyatt to San Francisco, Cal.
Lieut. R. H. Mattez to San Francisco, Cal.
Lieut. H. A. Rigby to San Juan, P. R.
Lieut. W. P. Hoop to San Francisco, Cal.

RECORD WHEAT YIELD

SPEARFISH (S. D.) Sept. 17.—The Charles Finch ranch on Sand Creek claims the record yield of wheat in the State reported so far. From a field of seven and one-half acres Mr. Finch threshed an average of sixty-one bushels to the acre.

SAN FRANCISCO STATION

8 p.m., September 16

PRESIDENT PIERCE, San Francisco for Yokohama, 3912 miles west of Honolulu.
W. S. PORTER, Cordova for San Francisco, 49 miles from Cordova.
STOCKTON, Manila for Los Angeles, 7137 miles from Los Angeles.
MOAVI, Los Angeles for Buenos Aires, 1687 miles south of Los Angeles.

8 p.m., September 17

CADDO PEAK, Port Angeles for San Francisco, 142 miles from San Francisco.
ANNETTE BOLPH, Los Angeles for San Francisco, 126 miles south of San Francisco.
LOS ANGELES, Los Angeles for Martinez, 125 miles from Martinez.
LAKE FRANCES, San Francisco for Tacoma, 33 miles from San Francisco.
EASTERN KNIGHT, Portland for Los Angeles, 240 miles from Los Angeles.
OLYMPIC, Los Angeles for Gray's Harbor, 650 miles from Gray's Harbor.
SKAGWAY, Puget Sound for Los Angeles, 872 miles from Los Angeles.
ALDEN ANDERSON, Los Angeles for Avon, 100 miles south of San Francisco.
HARTWOOD, Vancouver for Los Angeles, 16 miles south of San Francisco.
ARBORTH, San Francisco for Tacoma, left San Francisco, 4 p.m.
CATHWOOD, Otsum for Los Angeles, 877 miles from Los Angeles.
INDRA, Los Angeles for San Francisco, 220 miles from San Francisco.
DELWOOD, Los Angeles for Seattle, 234 miles from Los Angeles.
CALAWAII, Honolulu for Los Angeles, 2405 miles from Los Angeles.
ERNEST H. MEYER, Los Angeles for Gray's Harbor, 660 miles south of Gray's Harbor.
LEBEC, Portland for Los Angeles, 591 miles from Los Angeles.
PRESIDENT TAFT, San Francisco for Yokohama, 4235 miles west of San Francisco.

going away
Start now Save money
Sept. 28
is the
last day of sale
for Summer Excursion
WEEKEND TICKETS
on sale Friday, Saturday and Sunday.
Return limit, 16 days.
September 30th
—last sale date for
SEASON TICKETS
on sale any day. Return limit, October 31st.
Southern Pacific
TICKET OFFICES
212 West Seventh Street and Main Floor Pacific Electric Bldg., Sixth and Main Streets
STATION, Fifth and Central; Phone MEtropolitan 2000
IN HOLLYWOOD
6768 Hollywood Boulevard
Phones: GRanite 4801; GRanite 1802

World Cruise on the Belgenland
Facts about this Cruise: Belgenland (new) 27,200 tons—cruising 28,310 miles—visiting 14 countries—60 cities. Westward Sailings—to meet the most agreeable climate in tropical lands.
From New York, Dec. 4th, 1924.
From Los Angeles, Dec. 20th.
From San Francisco, Dec. 23rd.
Duration of Cruise—133 days.
Back in New York April 16th, 1925.
Largest liner ever to circle the globe. Supreme in comfort—delightful in every detail of service and equipment. Trips ashore under the masterly guidance of the American Express Company.
We will be pleased to send you more definite information and booklets describing the cruise in detail. Address Red Star Line, 518 South Spring Street; American Express Co., 224 So. Olive St.; Bullock's, Broadway, 7th and Hill Streets, Los Angeles; or other offices or agencies of either company.
RED STAR LINE
in cooperation with
AMERICAN EXPRESS COMPANY

Two People in One Los Angeles Family Find
KARNAK
Relieves Indigestion, Restores App

OKS!

BOOKS to the right of you, books to the left of you—books for every single member of the grown-up family and books to amuse the littlest lassie—all in the big new Book Department on the Second Floor. Take for instance the

FICTION—to which one turns as evenings grow longer! Here are five outstanding titles. They're on everybody's lips, have you read them? "Patricia's Awakening," Harold James Bennett, $2.00. "The Shameless Innocent," Maxwell Laurie, $2.00. "Talk," Emanie N. Sachs, $2.00. "Expectancy," John Erton, $2.00. "The Coming of Amos," William J. Locke, $2.00.

RE ARE books to keep you tingling ute with the reality of life that is n fiction. "Taking the Literary ph Collins, $3.00. "Life of Calvin race Green, $2.50, "Joshua Barney," rne, $4.00, "The Police Dog," "Comption of the Shepherd," by David .50.

KS to keep the youngster amused ther is busy. "Curly Graham, Cow nes, $1.75. "Spaniards Cave," R. H. 5. Jackie Coogan's edition of "The an," $1.00. Even the littlest young nembered in this all-inclusive stock series of "The Cross Word Puzzle," ne of many!

(Second Floor)

e May Co.
ger's Broadway at Eighth.

Telephone Broadway 3940

UUD
ord for
ater!"

mpliment that RUUD is that used it in Los long as twen- heartedly en- way.

d in reading their be more than to you. Merely let—learn what means.

of the World"

eisser
ver 20 Years
5 So. Bdwy.
W Colorado St.
Vandike 3727

y.~Buy Ruud

SANTA MONICA

WHENCE WORLD FLIGHTS SPRING

The first world flight began at Santa Monica.

The circumnavigation was completed—the circle closed—when the returning fliers reached California.

It is an American victory started and completed in California.

Man's mastery of the air, once demonstrated, continues forever.

America rejoices that this progress has been attained by her people.

Santa Monica rejoices also in the significance of her own part in this progress.

Why was Santa Monica the main base for the first flight around the world?

Because the climax and apex of civilization are at Santa Monica.

The world flight from Santa Monica was a logical, natural, outcome of the unfoldment and development of human progress.

America is the world's ideal. Southern California is America's ideal.

The thought of a continent is lifted up toward Southern California and its capital, Los Angeles.

The thought of Los Angeles is lifted up toward Santa Monica.

From Santa Monica the thought must rise. There is no longer earthly place to go in the line of progress.

So the airplanes were designed and made in Santa Monica.

The first world flight started—actually and officially—from Santa Monica, March 17, 1924

Here human bonds and limitations, accepted in the past, were broken.

The place where men reached a state to free themselves from these bonds may be expected to develop other flights in human progress and spiritual unfoldment that shall lead all people into greater freedom, dominion and peace.

Santa Monica welcomes the world fliers—"pioneers of the uncharted blue"—returning with the pride of victory in man's last great achievement.

She here writes their names on the front page of her book of accomplishment and publishes them to the world.

In the midst of these men, with equal honor, she places her own citizen, Donald W. Douglas, who designed and built the planes that made a successful world flight possible.

Santa Monica attracts men of advanced thought and ability. She inspires them with ideals and aids them in the realization of their dreams.

We expect to record other great accomplishments made possible at Santa Monica.

We invite creative thinkers and doers—men of big thought and great ability—to make Santa Monica the scene of their work and to take part in the broad and interesting development that is now going on in this beautiful spot at the end of the road by the western sea.

GREATER SANTA MONICA CLUB

SANTA MONICA—MAIN BASE OF FIRST WORLD FLIGHT—CALIFORNIA

COPYRIGHT, 1924, BY S. H. CREAGER

A CHUCKLE FOR EVERYBODY

LOCAL LAUGHS

Each week The Times produces a film entitled "Local Laughs," consisting of the fifteen best jokes submitted by local people. Weekly prizes are paid of $5, $3, $2, and twelve of $1 each. A list of theaters showing the film, together with rules for submitting jokes are given daily in a coupon in The Times. Prize-winning jokes, and names and addresses of winners, appear only on the screen. Jokes receiving honorable mention will be given a place of honor on The Times' comic page each week-day, and each of these contributors will receive a souvenir of acknowledgment.

Hank: I agreed with my wife that I should decide all major affairs and she the minor ones.
Frank: Has it worked?
Hank: Yes—no major ones have come up since we were married. R. Lover, 308 Canon Drive, Beverly Hills.

Willie (seeing fat lady:) Gee mom, God musta used a lot of baking powder when he made her. Marina Louise, 1036½ Florida, city.

He has never spoken a harsh word to her.
What a considerate man.
No, simply cautious. Florence Adams, R. L. Box 250, Redondo.

Daughter: Father, are you still growing?
Father: No, why?
Daughter: Well, the top of your head is coming through your hair. F. Fearman, 321 South Manhattan Place, city.

Josephine: My friend Maud is only 25. She's been married three times and each husband was named William.
Joseph: You don't say—quite a Bill collector.

THE GUMPS—MONEY TALKS

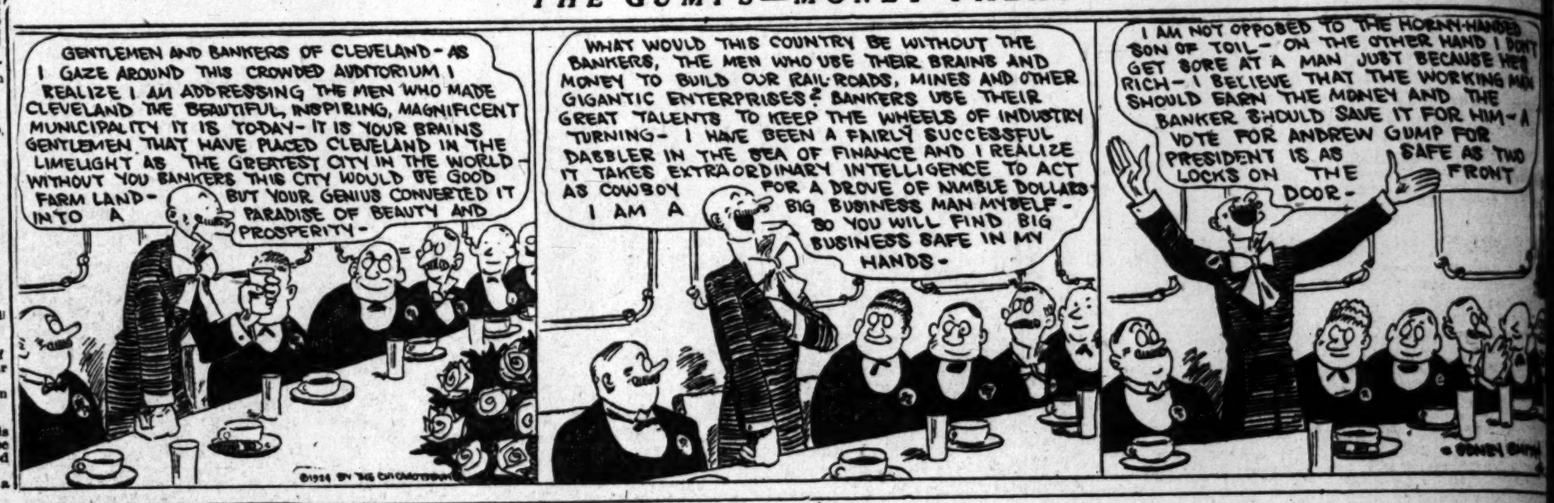

Suburban Heights.
The Friendly Call

By GLUYAS WILLIAMS

©McClure Newspaper Syndicate

GASOLINE ALLEY

Now Walt Can Catch Up

WINNIE WINKLE, THE BREADWINNER: Cat!!

REG'LAR FELLERS

Copyright, 1924, by the Bell Syndicate, Inc. Trade Mark Reg. U. S. Pat. Off.

Starting Young

By Gene Byrnes

ALONG FIGUEROA STREET

They Never Will Learn

By

HAROLD TEEN—DAD SOLVES THE PROBLEM

WASHING

OLONS, YANKS UPSTICKS AGAIN

mpions Grab Twin Bill from Sisler's Lads

shington Downs Indians in Close Struggle

nie Mack Shoots Gloom Into Ty Cobb's Gang

[BY A. P. NIGHT WIRE]
ST. LOUIS, Sept. 17.—The New ... Yankees took both games ... the Browns here today, 7 to ... and 8 to 7, thus tying Washing... again for the lead in the Amer... League. The second game ... a heavy-hitting contest, in ... the visitors slugged five ... pitchers for fifteen hits, in... doubles by Bush and Ruth. ...'s triple and a home run by ... Ward with two men on bases ... the third inning, Davis, who was ... for the Browns, had ... good ball up to that time. ... Browns collected thirteen ... including two doubles by Tob... and Jacobson and a home run ... Jacobson in the seventh inning ... two men on bases. "Bullet" ... Bush, who started on the ... for the Yankees, was batted ... of the box in the seventh and ... by Herbert Pennock, who ... the locals safe for the rest ... game. The Yankees play ... final game of the season here ... Scores:

NEW YORK	AB	R	H	O
...	3	3	3	
...	4	0	1	2
...	4	0	1	2
...	4	1	2	0
...	4	0	1	5
...	4	0	0	0
...	3	1	0	3
...	4	0	0	1
...	4	1	1	2
Totals	36	7	9	41

ST. LOUIS	AB	R	H	O
Tobin, rf	4	1	1	1
Robertson, 3b	3	1	0	1
Sisler, 1b	3	0	1	8
Williams, lf	3	0	1	2
McManus, 2b	4	0	1	2
Jacobson, cf	3	2	2	3
Gerber, ss	3	0	0	3
Hogo, c	3	0	0	3
Severeid, c	1	0	0	1
Stocker, p	2	1	1	0
Rice, x	1	0	0	0
Elmore, xx	1	0	0	0
Evans, xxx	1	0	0	0
Totals	32	3	7	27

...ed for Hogo in seventh inning.
...ed for Gerber in ninth inning.
...ed for Stocker in ninth inning.

SCORE BY INNINGS

	1	2	3	4	5	6	7	8	9	
...	0	0	0	0	0	0	0	0	0	0
...	0	0	0	0	0	2	0	0	0	2

SUMMARY

...-Ward, Sisler, Williams, McManus. Two-...-Sisler, Tobin, Wilt, Severeid. ...Hits—Stocker, Sisler, Dugas, Mensel. ...Hits—Mensel to Pipp. Bases on balls—... 2; off Stocker, 7. Struck out—By ... by Stocker, 4. Left on bases—By

...ntinued on Page 12, Col. 2)

Clever and distinctive

Exclusive with us

Ha
Silk Mi

—the Ne

FEATUR... tion of ... fully tailor... silk-mixed ... tively expre... looseness ... achieves the... We take pr... original cre...

Woo...
Si...
bet. Br...
Open Sa...

SPORTS
The Los Angeles Times

THURSDAY MORNING, SEPTEMBER 18, 1924.

WASHINGTON AND NEW YORK AGAIN TIED IN TITANIC PENNANT TILT

LONS, YANKS PSTICKS AGAIN

ians Grab Twin Bill from Sisler's Lads

ington Downs Indians in Close Struggle

Mack Shoots Gloom into Ty Cobb's Gang

[BY A. P. NIGHT WIRE]

...OUIS, Sept. 17.—The New ...kees took both games ...e Browns here today, 7 to ... 1 to 7, thus tying Washing... for the lead in the Amer... ...gue. The second game ... heavy-hitting contest, in ... visitors slugged five ...chers for fifteen hits, in... ...ding doubles by Bush and Ruth, ...ruth's single and a home run by ...ard with two men on bases ... third inning. Davis, who was ... for the Browns, had ...ad ball up to that time. ...e Browns collected thirteen ...luding two doubles by Tob... ...Jacobson and a home run ...ruth in the seventh inning ...o men on bases. "Bullet" ...ush, who started on the ...for the Yankees, was batted ...of Jess in the seventh and ...by Herbert Pennock, who ...to look safe for the rest ...game. The Yankees play ...final game of the season here ...row. Scores:

NEW YORK	AB	R	H	O
Dugan, 3	5	1	2	1
Schang, c	4	1	1	7
Ruth, rf	4	1	2	0
Meusel, lf	4	0	0	1
Pipp, 1	4	0	0	10
Ward, 2	4	0	0	3
Scott, ss	4	0	0	2
Jacobson, rf	1	0	0	0
Pennock, p	2	0	0	0
Totals	34	3	5	24

ST. LOUIS	AB	R	H	O
Tobin, rf	4	0	1	1
Robertson, 3b	3	0	0	1
Bush, ss	3	0	0	1
Williams, lf	4	0	0	2
McManus, 1b	4	0	1	9
Gerber, cf	3	0	0	3
Severeid, c	3	0	0	3
Shocker, p	2	0	0	1
Ring, p	0	0	0	0
Hasselman, xx	1	0	0	0
Bayne, xxx	1	0	0	0
Totals	30	0	2	21

...by Tobin in seventh inning.
...for Gerber in ninth inning.
...for Shocker in ninth inning.

RUNS BY INNINGS

	1	2	3	4	5	6	7	8	9	
.....	0	0	0	1	0	1	0	1	0	—3
.....	0	0	0	0	0	0	0	0	0	—0

SUMMARY

Two-base hits, McManus. Three-base hits, Tobin. Home runs, Severeid. Sacrifice hits, Hofer, Dugan, Meusel. Stolen bases, Ward to Pipp. Bases on balls—Off Shocker, 2. Struck out—By Pennock, 1. Left on bases—St. Louis, 5; New York, 7. Umpires—Hildebrand, Nallin and Hoffman. Time of game—1:55.

(Continued on Page 12, Col. 2)

Tunney and Greb Box Ten Rounds on Even Terms in No-Decision Fight

GENE SARAZEN IS ELIMINATED

Defending Pro Champ Loses in Titular Tourney

Bobby Cruickshank Downed on Extra Hole

Upsets Feature Play for the Professional Title

[EXCLUSIVE DISPATCH]

FRENCH LICK COUNTRY CLUB (Ind.) Sept. 17.—All of the thrills of the first round in the championship of the Professional Golfers' Association went into eclipse in the second round at the French Lick Springs Golf Club today. The upset of the dope sheet was cyclonic and as the sun went to rest behind the Cumberland Hill, Gene Sarazen and Bobby Cruikshank, internationally known golfers, had been eliminated from the race by men of lesser fame.

The dark-haired Italian who won the national open event at Skokie, Chicago, was effaced by Larry Nabholtz of Lima, O., 2 and 1, a native of Sharon, Pa., while the little Scotchman, after holding a lead of four-up and five to play, fell before a wonderful finish by Ray Derr, a young home-bred from Pittsburg, who shot the last five holes five under par and carried Cruikshank to an extra hole where Bobby blew a short putt, and lost, five strokes to four. Derr's finish against a player of such calibed as notable as the finish of Jimmy Johnston against Albert Seckel in the final for the western amateur championship.

For the whole day's play Derr's average was 3 24-37 per hole, which is practically unbeatable. He came home in 67 in the afternoon, five shots under par for the, 6471-yard course, but even this was not the best of the day, as Emmet French of Youngstown, in defeating Mortie Dutra, the tall Aberdeen player, knocked off a 64. A 70 by the Coast player did him no of the course follow:

French—Out	4	4	4	2	4	4	4	5	—	34
Par out	4	4	4	3	5	4	4	4	—	36
French—In	3	4	4	3	5	4	3	5	—	37
Par in	4	4	4	3	5	4	4	4	—	36

The upset of Sarazen and Cruik-

(Continued on Page 12, Col. 4)

Occidental Pigskinners Swing Into Action

Tiger Football Material Preparing for Conference Season

Above is some evidence obtained by Staff Photographer David Mann that Occidental's football hopefuls are getting down to work for a hard season. Above, signal practice, with sandbags as opposition being viciously shoved around by the bloodthirsty Bengals. At the extreme left Clarence Ebers is shown taking out his "man," with Buxton running interference, on his left. Coach Nichols, with his back to the camera, is watching Haserot, with the ball, and Buckman, on Haserot's left, follow Lindley, shown leading the attack. The linemen, each of whom is opposed by a sandbag five feet high, are getting their share of exercise. Below, Don Tyler, winner of the National Interscholastic Oratory Contest, shown in his football make-up. Tyler is a bad man to oppose on the line of scrimmage. He played for Franklin, and hopes to make the Oxy Frosh team.

MIDWICK TO PLAY BRITISH

Local Polo Four to Meet British Team in First Round of Tourney

[BY A. P. NIGHT WIRE]

NEW YORK, Sept. 17.—Eight teams, whose line-ups include international stars of the United States, Great Britain and the Argentine, will compete for the American open polo championship.

The playing schedule has not been completed but the tournament is expected to get under way next Saturday when the Midwick club of Los Angeles, holders of the national junior titles, will play the Hurricanes, a crack combination, led by Louis Lacey, Anglo-Argentine star of the British team, which lost the deciding match to America yesterday for the international challenge cup.

This game also is slated as the third attraction of the international series, but the winner will qualify for one of the semifinals of the open championships. It was to have been played tomorrow, but has been postponed because of wet grounds.

All seven members of America's cup squad and six of the seven British internationalists, are listed in the line-ups. Malcom Stevenson, who was forced out of the American line-up when he sustained a slight concussion of the brain in a fall in the first game, is named on the Orange team which also includes his successor in the cup play, Robert E. Strawbridge, Jr., and Jack D. Nelson, captain of the Argentine team which defeated the United States for the Olympic championship.

Devereaux Milburn, captain of the American internationalists, is the star of the Freebooters, which also includes Maj. F. G. Atkinson of the British squad, while Tommy Hitchcock is the outstanding figure in the line of the Wanderers.

RECOGNITION ASKED FOR RECORD THROW

[BY A. P. NIGHT WIRE]

NEW YORK, Sept. 17.—Application for official recognition of a world's record discus throw made last Sunday at Chicago by Tom Lieb, Illinois Athletic Club star and national champion, was filed today with the Amateur Athletic Union. Lieb tossed the discus a distance of 156ft. 2¼in., bettering by a narrow margin the former world's mark of 156ft. 1 3-8in., set in 1912 by James Duncan at Celtic Park, Long Island.

Last spring at the intercollegiate championships in Cambridge, Mass., Glen Hartranft, Leland Stanford giant, hurled the discus 158ft. 8in., but because of a high wind that aided the throw his mark was not allowed to stand as a record.

Lieb won the national title at Wooster, N. J., recently for the second straight year. He finished second to Clarence (Bud) Houser of Southern California in the Olympics.

NEW MEN BRIGHTEN REDLANDS' OUTLOOK

[EXCLUSIVE DISPATCH]

REDLANDS, Sept. 17.—Football stock went up at the University of Redlands today when "Big Chief" McGilbra arrived from Oklahoma with three Indian boys who are all athletes. One of the men is an exceptional football player, it is said, and that he will be as welcome to Coach Cushman as the flowers in May is telling it mild.

NEITHER DOES MUCH DAMAGE

Tunney Centers Attack on Greb's Midriff

Gene Retains Light-Heavy Championship

Title Contest Takes Place in Cleveland

[BY A. P. NIGHT WIRE]

OLYMPIC ARENA, CLEVELAND, Sept. 17.—Gene Tunney, American light-heavyweight champion, and Harry Greb, world's middleweight champion, fought ten rounds on fairly even terms here tonight, according to a majority of the newspaper experts at the ringside.

Greb started out to carry the fight to Tunney, but was wild with right and left swings to the head, missing frequently. Tunney centered his attack on Greb's body. Tunney had a clear advantage in the second. He waited for Greb to come in and punched him around the body with jolting right and left hooks. Greb threw punches from every angle in the third, forcing Tunney to the ropes a couple of times to escape. The middleweight champion won the round by his aggressiveness.

HEART BLOW

Tunney took some of the speed out of Greb in the fourth, winning the round by a heavy body assault. Tunney forced the Pittsburger to break ground after he received a savage right under the heart.

Greb was the aggressor in the fifth. He reached Tunney with sweeping rights and lefts to the head, while Tunney continued his body attack at close range.

Tunney had the shade in the sixth, which was tame. He continued to pound Greb's body in the clinches and caused Harry to miss frequently with right and left swings to the head.

The seventh was fairly even and was filled with lively exchanges. They set such a furious pace that neither heard the bell and continued to exchange punches until the referee separated them. Tunney's punches were more accurate, many of Greb's swings going around Gene's head and shoulders.

WILD FURY

Greb opened up the eighth with a wild fury and almost fell over the top rope when he missed a wild swing. Tunney carried the fight to him, winning the round as the result of effective body punching. Gene complained to the referee that Greb was guilty of butting him with his head.

Greb reached Tunney with a right to the body and long lefts to the head in the ninth, whipping over a solid right to the chin as the bell sounded.

Greb flew into Tunney at the

(Continued on Page 12, Col. 4)

Olympic Men Are Honored at Luncheon

Southern California's Olympic representatives were honored at a luncheon given in the Blue Room of the Los Angeles Athletic Club by the local chapter of the Knights of the Round Table. Dr. Freiss presided, while speeches by Charlie Keppen, Dean Cromwell, Charlie Paddock and Gus Henderson enlivened the affair. The guests of honor were Charlie Paddock, Norm Anderson, Bud Houser and Otto Anderson, track stars, Jackie Fields and Joe Salas, boxing stars, Perry Mar'er, Olympic wrestler, and Doc Brix, a member of the American soccer team.

GLENDALE GRIDDERS MEET TROJAN FROSH

Despite the fact that many stars of last year's championship eleven are gone, Coach Hayhurst of Glendale High School has mapped out a tough schedule for the Dynamiters, the first game of which will be the hardest. The Glendale team takes on the U.S.C. Freshmen at the Coliseum on the 17th inst. in the first game. With the two Elliot boys gone and several other bright lights absent, chances for a winning eleven are rather poor this year, but the Glendalers are still optimistic.

DEMPSEY TO DON MITTS

Will Fight This Winter at Madison Square Garden, With Gibbons as Most Likely Opponent

BY ED VAN EVERY
[EXCLUSIVE DISPATCH]

NEW YORK, Sept. 17.—Jack Dempsey will defend his title of world's heavyweight champion in Madison Square Garden this winter and Tom Gibbons will most likely be his opponent. The St. Paul heavyweight has already signed a contract with Tex Rickard, calling for him to meet any man in the world.

As for Dempsey, he has passed the word to his manager, Jack Kearns, that he will not wait until next summer before again donning the gloves. Kearns has already been in touch with Rickard and has intimated his desire to have the champion engage in an indoor bout during the winter months.

This information has come from a most reliable source and while Kearns is not inclined to discuss the business "just now" Rickard admitted to the writer that the closing days of his historical garden will be marked by the appearance of the greatest ring stars now in the game.

"There is a very strong possibility of Dempsey boxing here this winter," admitted Tex. "But can you promote a Dempsey match indoors without losing a lot of money?" we asked.

"I can," assured the promoter. "Dempsey, if he boxes indoors, will work on percentage and this goes for all champions. The day of the big guarantee is over."

Dempsey fought the late Bill Brennan in Madison Square Garden on December 14, 1920, and while the estimated receipts were around $200,000, the promoter, Tex Rickard, is believed to have lost considerable money. The champion was guaranteed $100,000 for his end.

If Wills had succeeded in keeping Firpo on the canvas in the second round of their battle in Boyle's Thirty Acres, or even had Firpo won on points, everything would have been nicely set for a heavyweight title tilt next June. Now it will take many months before either has again fought themselves into the limelight, or some other contender has sufficiently developed. In any event there is no prospective $1,000,000 gate opponent in view before next September and the champion cannot afford, nor does he relish the idea of a two-year layoff from ring activity.

FEATURE BOUT ENDS IN A DRAW

Mickey Rockson and Kid Mexico Box Upsticks at Wilmington Arena

Kid Mexico and Mickey Rockson battled to a draw at the new Wilmington boxing club last night before a capacity house. Mickey had the better of the first three rounds but in the fourth the Kid turned loose a freshet of right uppercuts that had Rockson backing up. It was Mexico's decided advantage in the final session that earned him a draw.

In the semi-wind-up, Jack Sparr of Lomita Oil Fields boxed Jimmy Marcus to a draw. It was all Sparr the first three rounds but in the fourth Marcus cut in and drove Jack all over the ring.

Strangler Lewis, champion heavyweight wrestler of the world, was introduced and received a great hand. It was announced that Dandy Dillon and Pico Ramies would furnish the feature event at Wilmington next Wednesday night. Don McDonald refereed.

In the special event Billy Hogan of Long Beach fought his way to a draw with Young Farrell. It was agreed on all sides that this was the

(Continued on Page 13, Col. 6)

Handsome Silk Mixed Worsted $60

—the New Benares Blue

FEATURING the latest creation of our designer, masterfully tailored from fine blue, silk-mixed worsted. It distinctively expresses the new English looseness and jauntiness and achieves the effect of dressiness. We take pride in showing these original creations.

Wood Bros.
Sixth Street
bet. Broadway and Hill
Open Sat. Evenings until 9

DUCO
in *any* color—

We can paint your car in any color or shade you choose with the indestructible DUCO satin finish.

DON LEE
Seventh and Bixel

San Francisco Ends Losing Streak, Wallops Bengals 14 to 5

SEALS WIN BY LATE RALLIES

Visitors Score Twelve Runs in Eighth, Ninth

Bert Ellison Hits Home Run and Four Singles

Bengals Play Ragged Ball; Make Six Errors

BY ROBERT E. RAY

League-leaders can't be expected to lose all the time; all of which is a way of leading up to saying that the San Francisco Seals trounced Vernon, 14 to 5, yesterday, ending their six-game losing streak. By scoring twelve runs in the last two innings the Seals wiped into insignificance a three-run lead the Bengals had held at the start of the eighth.

Patrick Shea, who was one of the loop's best hurlers last year but who has not proved so good this season, started for the Seals and turned in a victory, although he did not finish. Crockett took Shea's place in the last of the eighth after Dee Walsh had batted for Pat.

Charley Fulton, whom the Bengals recently purchased from Agusta, Ga., Jummy Christian and Lefty Thomas attempted to hurl for the Tigers but all three were given such terrible support that none did very well. Fulton lasted until the eighth, although he was hit rather freely by the Seals, and Christian followed him. Jimmy is charged with the defeat. Lefty Thomas worked the last inning and was touched for seven runs, but one being earned.

TERRIBLE SUPPORT

Speaking of the support given the Vernon pitchers, describing it as terrible is putting it mildly. The Bengals uncorked six errors, most of them coming in the pinches.

Bert Ellison lived up to his title of "Perfect Pilot" in yesterday's contest, driving out five hits in six times at bat and keeping the Seals pepped up when they seemed about to lose all hope. Ellison collected four singles in his first four times at bat, fouled to Deal in his fifth, and hit a home run over the scoreboard with two on in his last trip to the plate. All of the hits were real ones and helped to give Ellison a larger lead over Duffy Lewis in the race of Coast League batting supremacy.

Vernon took the lead in the fourth by scoring three runs. Hannah started things with a double to left, took third on a wild pitch and scored on Ritchie's bad throw to third. Deal's home run, which landed on the top of the left-field wall and bounced out of the park, and Griffin's circuit wallop over the same fence accounted for the other two tallies.

The Tigers got another in the fifth on hits by Warner and Menosky, followed by sacrifices by Oliver and Hannah. McDowell's double and Griffin's single gave Vernon its final run in the sixth.

SEALS START

The Seals started their run-getting very mildly in the sixth, hits by Ellison, Waner and Schorr, and Kilduff's fly giving them a couple.

Then in the eighth the Bengals blew sky high and before they got back to earth again the champs had shoved over five markers. Ellison, Waner and Schorr again led off with singles, causing Esick to lift Fulton and send Christian to the mound. Jimmy had tough luck right off the reel. Kilduff sacrificed, sending Schorr to third and Pete was safe at first when Christian's throw pulled McDowell off the bag. Ritchie sacrificed the runners to second and third. Walsh, batting for Shea, hit a high fly between first and home and McDowell dropped the ball, Schorr scoring. Kelly hit to Warner, who threw to the plate to get Kilduff and another run was in. Rhyne fanned. Mulligan was safe at first when McDowell failed to touch the bag and Walsh scored and Kelly took third. Kelly worked a double steal with Mulligan for the other run of the inning.

The Bengals filled the sacks with two out in the eighth, but Crockett retired Warner to end the inning.

San Francisco scored seven more runs in the ninth, but there's not much use saying anything about them. Those runs were just a matter of fact. There were five hits in that inning, one walk and one error. The error, made by Griffin, would have retired the Seals with only one run, but it didn't, so that's that.

YES, ANOTHER

Another slugging spree is scheduled for today providing the players get their wind. The score:

SAN FRANCISCO	AB	R	H	O	A	VERNON	AB	R	H	O	A
Kelly,cf	6	1	2	2	0	Warner,ss	5	1	1	2	2
Rhyne,ss	6	1	2	1	4	Mensky,rf	4	0	1	2	0
Mulligan,3b	5	1	1	2	4	Oliver,lf	5	0	0	1	0
Ellison,1b	6	2	5	9	0	Hannah,c	4	1	2	1	0
Waner,lf	7	2	2	4	0	Deal,3b	5	1	1	0	4
H'chison,rf	1	0	0	0	0	M'D'ell,1b	4	1	2	10	2
Kilduff,2b	5	2	2	5	2	C'bourne,cf	3	0	1	2	0
Ritchie,c	4	0	1	2	1	Griffin,2b	4	1	1	5	3
Shea,p	3	0	0	0	6	Fulton,p	1	0	0	1	3
Schorr,rf	5	2	3	1	0	Christian,p	0	0	0	0	0
Walsh,x	1	0	0	0	0	Bickerley,x	0	0	0	0	0
Crockett,p	1	1	0	0	0	Thomas,p	0	0	0	0	1
Totals	42	14	18	27	15	Totals	35	5	13	27	17

x—Batted for Shea in eighth.
z—Batted for Christian in eighth.

SCORE BY INNINGS

	1	2	3	4	5	6	7	8	9	
San Francisco	0	0	0	0	0	2	0	5	7	—14
Base hits	2	0	2	1	1	2	1	5	5	—18
Vernon	0	0	0	3	1	1	0	0	0	—5
Base hits	0	2	1	3	2	5	2	1	1	—13

SUMMARY

Errors—Ritchie, Warner, McDowell, 2; Chadbourne, Griffin, Christian. Innings pitched—By Fulton, 7 thirds; Shea, 7; Christian, 1. Credit victory to Shea. Charge defeat to Christian. At bat—Off Fulton, 30; Shea, 26; Christian, 3. Hits batted—Off Fulton, 13; Shea, 18. Runs scored—Off Fulton, 4; Shea, 5; Christian, 3; Thomas, 7. Runs responsible for—Shea, 5; Fulton, 2; Thomas, 1. Struck out—By Shea, 2; Christian, 1. Bases on balls—Off Shea, 1; Crockett, 1; Thomas, 1. Hit by pitched ball—Hutchison by Fulton. Wild pitches—Shea, 2; Fulton, Crockett. Stolen bases—Kelly, 2; Rhyne. Home runs—Deal, Griffin, Ellison. Two-base hits—Hannah, McDowell, Schorr, Kilduff, Menosky. Sacrifice hits—Rhyne, Oliver, Hannah, Kilduff, 2; Chadbourne, Fulton, 2; Ritchie. Runs batted in—Deal, Griffin, 2; Hannah, Schorr, 2; Kilduff, 2; Kelly, Rhyne, Ellison, 5. Double plays—Deal to Griffin to McDowell, 2; McDowell to Warner to McDowell; Mulligan to Ellison. Time of game—1h. 55m. Umpires—Backer and Guisfle.

PLENTY OF DEER IN HIGH SIERRA RANGE

[EXCLUSIVE DISPATCH]

HANFORD, Sept. 16. — Local hunters are still bringing in deer from the Sierras and Coast range mountains. W. D. Cackler, accompanied by William Sagaser, left this city at 5 a.m. for Tar Canyon, in the oil region of the Coast range west of here, and by 11 o'clock he had brought down a two-point buck weighing 140 pounds.

PLAN ROUGH WATER SWIM

Star California Swimmers Entered in Casa Del Mar Event; Many Prizes to be Awarded

With the cream of California's swimmers entered, the first annual rough water swim, to be held at Santa Monica, Saturday, the 27th inst., by the Casa Del Mar Club, should make a lot of hard-boiled aquatic fans shriek with joy. Practically all the big swimming clubs are sending their representatives, among whom are champions of all sorts. Entries close on the 22nd inst., and a big rush is expected yet. Blanks may be secured from Frank Holborow, of the Holborow Swimming Club, Fred Cady, of the L.A.A.C., or Frank Alexander of the Weaver-Mason Company.

Tom Blake, on his way to Honolulu, left a big hole in the Los Angeles Athletic Club's prospects. Colin Smith will be the only Mercury paddler in the long events. The four veterans from the Venice Swimming Association will be on hand also. Phil Daubenspeck, Reggie Harrison, Wally O'Connor and George Wolfe are scheduled to take a prize here and there. Lee Jarvis and Jerry Witt are the big hopes of the Hollywood Athletic Club, and Dodie Blewett and Viola Hartmann are the outstanding feminine paddlers.

Beside the usual program, several special events will be presented. Duke Kahanamoku is going to show the boys how they ride the surf back where he comes from. Some life guards will race in some life boats and Charley Keppen is going to referee at some four-round boxing.

SOLONS, YANKS UPSTICKS AGAIN

(Continued from 11th Page)

Louis, 7; New York, 5. Time of game—1h. 47m. Umpires—Ormsby, Owens and Nallin.

Second game:

NEW YORK	AB	R	H	C	ST. LOUIS	AB	R	H	C
Wall,cf	4	1	1	3	Tobin,rf	5	0	2	3
Dugan,3b	5	1	1	1	Robertson,3b	5	0	0	5
Ruth,lf	4	0	2	0	Sisler,1b	4	2	2	8
Pipp,1b	3	0	2	11	Williams,lf	4	0	1	4
Meusel,rf	5	1	3	2	McManus,2b	5	0	2	5
Hofmann,c	2	1	1	2	Jacobson,cf	5	2	3	4
Bengough,c	2	0	0	3	Severeid,c	3	1	1	3
Ward,2b	3	1	1	7	Gerber,ss	3	0	1	6
Scott,ss	3	0	0	0	Davis,p	1	0	0	0
Bush,p	4	1	2	1	Pruett,p	1	0	0	0
Pennock,p	0	0	0	1	Danforth,p	1	0	0	0
Johnson,r	1	0	0	0	Vangilder,p	1	0	0	1
					Wingard,p	0	0	0	0
					Evans,xx	1	0	0	0
Totals	41	6	15	40	Totals	36	7	13	37

r—Batted for Hofmann in eighth.
xx—Batted for Danforth in seventh.

SCORE BY INNINGS

Yanks	0	0	0	2	0	0	0	0	4	—6
St. Louis	0	2	0	0	2	0	3	0	0	—7

SUMMARY

Two-base hits—Tobin, Jacobson, Bush, Ruth. Three-base hit—Pipp. Home runs—Ward, Jacobson. Sacrifice hits—Gerber, Pennock. Stolen bases—Meusel, Hofmann. Double plays—Ward, Scott to Pipp. Passed ball—Hofmann. Base on balls—Off Bush, 3; off Davis, 1; off Pruett, 1; off Danforth, 1; off Pennock, 1; off Vangilder, 3. Pitching record—Off Davis, 7 hits, 6 runs in 4 innings; off Pruett, 1 hits, 2 runs in 0 innings; off Danforth, 4 hits, no runs in 4 innings; off Bush, 12 hits, 7 runs in 6 2-3 innings; off Vangilder, 3 hits, 0 runs in 1 2-3 innings; off Pennock, 1 hit, no runs in 2 2-3 innings; off Wingard, no hits, no runs in 2-3 inning. Umpires—Owens, Nallin and Ormsby.

TWO IN ROW

CLEVELAND, Sept. 17.—Washington made it two straight from Cleveland today, Walter Johnson holding the Indians to seven hits and winning a pitching duel from Sherrod Smith, 3 to 2. A wild throw by Catcher Walters in the seventh inning to catch Ruel off first enabled Ruel to take third, from where he scored the winning run on McNeely's single.

Washington scored two runs in the sixth on an infield single by Judge, bases on balls to Harris and Goslin, an error by Burns and a sacrifice fly by Bluege.

It was Johnson's thirteenth straight victory. He fanned six men, increasing his strikeout record for the season to 149 and his all-time record to 3215. Sam Rice, Washington right fielder, today hit in his twenty-fourth consecutive game, a season's record in the American League. Score:

WASHINGTON	AB	R	H	C	CLEVELAND	AB	R	H	C
McNeely,cf	5	0	2	0	Jamieson,lf	3	1	1	1
Harris,2b	3	1	0	7	Summa,rf	4	1	2	0
Rice,rf	4	1	1	2	McNulty,cf	4	0	2	5
Goslin,lf	3	0	0	3	J.Sewell,ss	4	0	0	3
Judge,1b	4	0	2	6	L.Sewell,c	1	0	0	8
Bluege,s	3	0	0	4	Walters,c	3	0	0	3
Peck,ss	4	0	0	4	Burns,1b	4	0	2	13
Rush,c	4	1	2	8	Stephenson,2b	4	0	1	0
Johnson,p	4	0	1	3	Ellerbe,3b	3	0	0	7
					Smith,p	3	0	0	1
Totals	34	3	8	38	Totals	32	2	7	46

SCORE BY INNINGS

Washington	0	0	0	0	0	2	1	0	0	—3
Cleveland	0	1	0	1	0	0	0	0	0	—2

SUMMARY

Errors—Walters, Burns, Ellerbe. Two-base hit—McNulty. Bases on balls—Off Smith, 2. Struck out—By Smith, 7; Johnson, 6. Umpires—Rowland, Connolly and Evans.

WIN IN NINTH

DETROIT, Sept. 17.—A ninth-inning rally that drove Whitehill from the box and netted four runs before Dauss could stop it, gave Philadelphia a 9-to-8 victory over Detroit today. Ty Cobb, by making three hits, two of which were for three bases, brought his total number of safeties for the season to 197. He needs only three more in the nine games remaining to be played to beat the record he holds jointly with Willie Keeler, of having made 200 or more hits in eight seasons. The score:

PHILADELPHIA	AB	R	H	O	A	DETROIT	AB	R	H	O	A
Hale,3b	5	1	2	0	2	Jones,2b	5	0	1	1	5
Lamar,lf	4	1	2	2	0	Mannush,lf	5	2	4	1	0
Miller,rf	5	1	2	5	0	Cobb,cf	5	2	3	2	0
Hauser,1b	5	2	1	13	1	Heilman,rf	4	0	1	5	2
Simmons,cf	5	2	3	2	0	Rigney,ss	3	1	2	3	1
Dykes,2b	5	1	2	0	5	Pratt,1b	4	0	1	11	1
Galloway,ss	5	0	2	1	2	O'Rourke,2b	3	0	1	1	4
Perkins,c	4	0	1	3	0	Burke,3b	1	0	0	1	0
Gray,p	3	0	0	0	0	Woodall,c	4	1	1	2	1
Harris,p	0	0	0	0	1	Whitehill,p	4	0	2	0	0
B'artner,p	0	0	0	0	2	Dauss,p	0	0	0	0	0
Sherling,x	1	0	0	0	0	Wingo,x	1	1	0	0	0
						Haney,xx	1	0	1	0	0
						F'rgill,xxx	1	0	1	0	0
Totals	40	9	14	27	13	Totals	41	8	18	27	14

x—Batted for Harris in ninth.
xx—Batted for O'Rourke in seventh.
xxx—Batted for Dauss in ninth.

SCORE BY INNINGS

Philadelphia	0	1	0	0	0	2	1	1	4	—9
Detroit	0	0	1	0	2	0	2	2	1	—8

SUMMARY

Errors—Rigney, Pratt. Two-base hits—Pratt, Rigney. Three-base hits—Lamar, Cobb, 2; Manush, Simmons. Home runs—Dykes, Manush. Stolen bases—Hauser. Sacrifice hits—Lamar, Rigney, 2; Heilman, Manush. Double play—Heilman to Rigney. Bases on balls—Off Gray, 2; Whitehill, 2; Baumgartner, 1. Struck out—By Whitehill, 2; Gray, 1; Harris, 1. Innings pitched—By Gray, 6 2-3; Whitehill, 8 2-3; Baumgartner, 1; Harris, 1 1-3; Dauss, 1-3. Winning pitcher—Harris. Losing pitcher—Whitehill. Umpires—Dineen and Hildebrand. Time of game—2h. 25m.

OUT OF CELLAR

CHICAGO, Sept. 17.—The White Sox emerged from the cellar when they launched one heavy assault against Ferguson and defeated Boston, 3 to 2, today. Robertson had one bad inning, when the visitors scored twice. His support was better than Ferguson's. The work of Ike Davis, Columbus (American Association) shortstop, who reported today, was the outstanding feature. The score:

BOSTON	AB	R	H	O	A	CHICAGO	AB	R	H	O	A
Williams,lf	4	1	2	2	0	Mostil,cf	3	0	0	3	0
Wamby,2b	4	0	1	3	3	Hooper,rf	4	0	1	0	0
F'stead,cf	5	1	2	2	0	Collins,2b	4	1	2	3	2
Bono,rf	4	0	0	2	0	Shealy,1b	1	1	1	10	1
Harris,1b	4	0	1	8	0	Falk,lf	4	1	1	2	0
Ezzell,2b	4	0	1	1	2	Kamm,3b	3	0	0	1	2
Lee,ss	4	0	0	2	3	Davis,ss	4	0	1	1	0
Heving,c	2	0	0	3	0	Crouse,c	2	0	0	6	0
Ferguson,p	3	0	2	0	3	Robertson,p	3	0	0	1	2
Veach,x	1	0	1	0	0						
Rose,p	0	0	0	0	0						
Totals	36	2	10	24	9	Totals	29	3	6	27	13

x—Batted for Ferguson in eighth.

SCORE BY INNINGS

	1	2	3	4	5	6	7	8	9	
Boston	0	0	2	0	0	0	0	0	0	—2
Chicago	0	0	0	0	3	0	0	0	x	—3

SUMMARY

Errors—Wamby, Robertson. Two-base hits—Ferguson, Veach. Sacrifices—Wamby, Crouse, 2; Sheely. Left on bases—Boston, 11; Chicago, 10. Bases on balls—Off Robertson, 2; off Ferguson, 6. Struck out—By Ferguson, 2; Ross, 1; Robertson, 3. Losing pitcher—Ferguson. Umpires—Holmes and Moriarity. Time of game—1h. 49m.

MURPHY'S BODY DUE TOMORROW

Final arrangements for the burial of Jimmy Murphy, the dead racing star, were announced yesterday by Judge Martin O'Donnell, the deceased's uncle. The body will reach Los Angeles from Syracuse at 2:15 tomorrow afternoon and will be met at the train by a delegation of the Knights of Columbus. It will then be taken to the K. of C. Auditorium, where it will lie in state until Monday morning, when services will be held at 9 o'clock from St. Vincent's Church. Murphy will be buried in Calvary Cemetery. It is expected the Elks will hold memorial services Sunday evening.

LINCOLN GRIDDERS IN FIRST SCRIMMAGE

With a crew of veterans performing in midseason style, Lincoln and Van Nuys high schools went through the first scrimmage of the year at the North Broadway gridiron yesterday. Although no scoring was done, a lot of class was shown by both elevens. If the Railsplitters keep improving, by the time the City League opens, they will have things pretty much their own way, as few schools can show such an array of experienced material.

How Can the Water Be Rough?

Dodie Blewett (above) of the Holborow Swimming Club and Viola Hartman of the L.A.A.C., are two of the headliners in the rough-water swim to be staged next week by the Casa Del Mar Swimming Club at Santa Monica. Events for men and boys are also scheduled. [P. & A. Photos.]

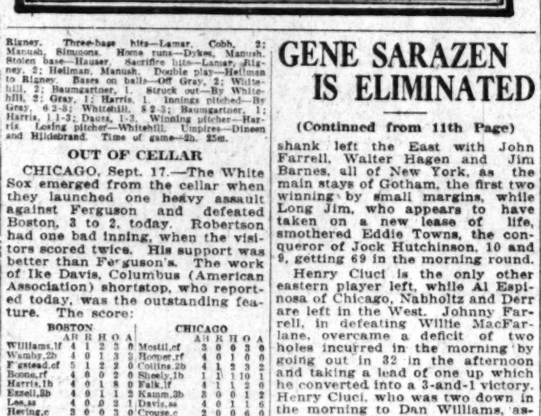

GENE SARAZEN IS ELIMINATED

(Continued from 11th Page)

shank left the East with John Farrell, Walter Hagen and Jim Barnes, all of New York, as the main stays of Gotham, the first two winning by small margins, while Long Jim, who appears to have taken on a new lease of life, smothered Eddie Towns, the conqueror of Jock Hutchinson, 10 and 9, getting 69 in the morning round.

Henry Ciuci is the only other eastern player left, while Al Espinosa of Chicago, Nabholtz and Derr are left in the West. Johnny Farrell, in defeating Willie MacFarlane, overcame a deficit of two holes incurred in the morning by going out in 32 in the afternoon and taking a lead of one up which he converted into a 3-and-1 victory. Henry Ciuci, who was two down in the morning to Dan Williams, assistant to Bobby Cruikshank, furnished another thrilling finish as he was two down at the twenty-seventh hole and two down at the twenty-ninth, and then won the next five holes with 4, 3, 4, 4, 2 finishing 4 up and 3 to play.

The Hagen-Farrell match will be the star attraction in the upper half of the draw tomorrow, while Barnes and French should furnish the thrills in the lower half.

NEITHER DOES MUCH DAMAGE

(Continued from 11th Page)

start of the tenth, scoring effectively, but Gene drove him to the ropes later and evened it up. They exchanged punches in the center of the ring on even terms. Tunney, driving both fists to the body when ever they tangled up.

In a fast six-round preliminary Frank Stellmach of Cleveland defeated Jack Stewart of Wheeling, W. Va. Stewart was dropped for an eight count in the third round with a left hook. They weighed 134 1-2 pounds.

The semi-wind-up resulted in a technical knockout for Al Zeimer of Cleveland, a former protege of Johnny Kilbane, over Bobby Renderlie of Toledo, in the fifth round of a scheduled six-round go. Renderlie, substituting for Johnny Andrews of Toledo, was helpless on the ropes when the referee ended the contest. Zeimer weighed 120 pounds, while Renderlie scaled 120 1-2.

University of Missouri is the latest to adopt the idea of having students take part in some sort of athletics. The new department will take over the development and promotion of all kinds of athletics between classes, schools, fraternities and other organizations.

CAPT. ANDREWS, JR., WINS SHOOTING TILT

[BY A. P. NIGHT WIRE]

CAMP PERRY (O.) Sept. 17.—Capt. James D. Andrews, Jr., engineers corps Fort Humphrey, Va., with a score of 95 out of a possible 100, won the Navy match, feature of the national rifle association shoot here today. The match was shot on the 200-yard range with 936 contestants.

The first stage of the Marine Corps cup match also was fired with 1164 contestants. The final stage will be fired tomorrow on the 1000-yard range.

Col. Smith W. Brookhart, president of the association, addressed the riflemen today on the Russian situation.

TOM GALLERY WINS IN SQUASH TOURNEY

Tom Gallery of the Hollywood Athletic Club won the individual squash championship from George L. Eastman of the same organization Tuesday night. The match was hard fought and the large gallery attending received several thrills.

Standings

AMERICAN LEAGUE

	W.	L.	P.c.		W.	L.	P.c.
Washington	84	59	.587	Cleveland	66	79	.455
New York	84	59	.587	Philadelphia	64	79	.451
Detroit	79	66	.535	Chicago	62	80	.437
St. Louis	73	71	.507	Boston	62	82	.431

Yesterday's Results

New York, 7-8; St. Louis, 3-7.
Washington, 3; Cleveland, 2.
Chicago, 7; Boston, 2.
Philadelphia, 9; Detroit, 8.

NATIONAL LEAGUE

	W.	L.	P.c.		W.	L.	P.c.
New York	87	58	.600	Cincinnati	77	66	.539
Brooklyn	86	58	.597	St. Louis	66	83	.412
Pittsburg	83	57	.593	Philadelphia	52	90	.367
Chicago	76	64	.543	Boston	48	95	.336

Yesterday's Results

All games postponed, wet grounds.

PACIFIC COAST LEAGUE

	W.	L.	P.c.		W.	L.	P.c.
S. Francisco	92	76	.540	Salt Lake	82	83	.490
Seattle	89	78	.533	Los Angeles	82	84	.487
Oakland	88	81	.521	Portland	81	85	.488
Vernon	84	84	.500	Sacramento	72	95	.431

Yesterday's Results

San Francisco, 14; Vernon, 5.
Oakland, 5; Los Angeles, 0.
Seattle, 6; Sacramento, 3.
Salt Lake, 15; Portland, 10.

AMERICAN ASSOCIATION

	W.	L.	P.c.		W.	L.	P.c.
St. Paul	87	64	.576	Toledo	74	80	.481
Indianapolis	85	66	.563	Minneapolis	69	83	.455
Louisville	84	69	.549	Columbus	69	83	.454
Milwaukee	78	74	.513	Kansas City	62	88	.411

Yesterday's Results

Columbus, 3-4; St. Paul, 2-2.
Minneapolis, 3; Toledo, 1.
Indianapolis, 6-4; Kansas City, 2-4. (Second game, 11 innings, darkness.)
Louisville, 10; Milwaukee, 2.

INTERNATIONAL LEAGUE

Buffalo, 10-3; Syracuse, 6-0.
Baltimore, 7-5; Reading, 4-4.

SOUTHERN ASSOCIATION

Atlanta, 13; Birmingham, 7.
Memphis, 5; Nashville, 3.
Chattanooga, at Little Rock, rain.

L. A. POSTAL TEAM TO PLAY SAN DIEGO NINE

After winning one game and tying another with the San Francisco outfit, the L. A. Postal Employees' baseball team meets San Diego at Maier Park Sunday, according to an announcement made here yesterday. The local nine is out for the State championship and doesn't intend to lose to the southerners, no matter how good they are. The last game with San Francisco went seventeen innings and was then called on account of darkness.

ED FINNEY QUITS AS COAST LEAGUE UMP

Ed Finney, Coast League umpire for several years, has hung up his uniform for the rest of the season, according to a report made here yesterday. Finney will be busy with his duck club at Calipatria. Ray Brashear will replace him. Finney did not state whether he would be in P.C.L. ranks next spring.

COMPTON CHARGE FAILS

A charge of grand larceny against C. E. Compton was yesterday dismissed by Justice Scott for lack of evidence. Compton was accused of the larceny of film valued at $50 000.

the new CORONA FOU

A Portable Typewriter with standard office keyboard

HERE is the first portable with standard office typewriter features throughout.

It has a full-size standard keyboard, 12-yard, self-reversing ribbon, 10-inch carriage, self-spacing carriage return, perfect visibility.

Come in and see Corona Four—or phone for a demonstration at your home or office.

Corona-Pacific Typewriter Co,
533 S. Spring St.
TRinity 1315 Los Angeles

BASEBALL WASHINGTON
TODAY—2:30 P.M.
San Francisco vs. Ver
FOR RESERVATIONS CALL ATlantic 3333

Such popularity must be deserved

Out in front and nothing can stop 'em!

WHEN the favorite really hits his stride, it's all over but the shouting. And in a race for sales it's the same story.

Some months ago, Chesterfields hit their stride. And they have kept up a record-breaking pace ever since—gaining over 1000 more smokers every day.

A cigarette of such high quality, such untiring good taste, certainly deserves to win. And Chesterfields are winning—nothing can stop 'em!

Chesterfield
CIGARETTES
They Satisfy—millions

LIGGETT & MYERS TOBACCO CO.

THURSDAY MORN
For Economical Transporta
CHEVROLE
Minus the Depreciation
You can "bank" the deprecia then on a new car by buyin one of our famous
Baldwinized Chevrolets
—guaranteed the same as n new car.
Come in and see the remark able bargains that we are of fering now. 1923 touring cars for example, with all sorts of extra equipment such as wind shields, sun visors, bumpers, large steering wheels, motometers, etc. Some with spe cial paint jobs. Late model closed cars, too.
A little down and a little each month is all that's necessary to have your choice of these guaranteed Baldwinized Chevrolets.
Come in today or this evening and get first pick.
The Home of Baldwinized Chevrolets
J. V. Baldwin Motor Co.
Used Car Department
1154 S. Olive St.
HAIR STAYS COMBED, GLOSS
Millions Use It – Few Ce
Buys Jar at Drugstore
HAIR GROOM Keeps Hair Combed
Even stubborn, unruly or sha ed hair stays combed all d any style you like. "Hair-Groom a dignified combing cream whi ves that natural gloss and we ed effect to your hair—th al touch to good dress both siness and on social occasion Hair-Groom" is greaseless; al ps grow thick, heavy, lustro . Beware of greasy, harmf reations.—[Advertisement.
Gwynn Motor Co
1401 No. Broadway
CApitol 5540
CHEVROLET
Distinctive and Economical
You'll appreciate both of these points, when you see
The GWYNN road runner
It has all the Chevrolet quali ties that make for economy plus dependability. Its dis tinctive trimming and seven wonderful value. By all means come in and see it and at the same time investigate our easy terms.
Open Evenings
CHEVROLET
"I. Longo" Men's Tailor
Now located at SUITE 512 BANK OF ITALY BLDG.
HOLLYWOOD LEGION STADIUM
BOXING

MBER 18, 1924.—[PART
ew
NA FOUR
able Typewriter
th standard
ce keyboard
e the first portable with
dard office typewriter
roughout.
l-size standard keyboard,
lf-reversing ribbon, 10-
ge, self-spacing carriage
fect visibility.
nd see Corona Four—or
a demonstration at your
ffice.
acific Typewriter Co,
33 S. Spring St.
Los Angeles

WASHINGTON PARK
DAY—2:30 P.M.
cisco vs. Vernon
RVATIONS CALL ATlantic 0033

Economical Transportation
CHEVROLET
Minus the Depreciation
Let us "bank" the depreciation on a new car by buying one of our famous
Baldwinized Chevrolets
Let us tell you the remarkable things that we are offering now, 1925 touring cars, complete, with all sorts of extra equipment such as wind wings, sun visors, bumpers, disc steering wheels, motometer, etc. Same with speedster and roadster models. Late model used cars, too.
Come down and a little each month is all that's necessary to have your choice of these inspected Baldwinized Chevrolets.
Come in today or this evening and get first pick.
The Home of Baldwinized Chevrolets
J. V. Baldwin Motor Co.
Used Car Department
1116 S. Olive St.

R STAYS
MBED, GLOSSY
ms Use It—Few Cents
ays Jar at Drugstore

ose stubborn, unruly or sham-
ed hair stays combed all day
ery style you like. "Hair-Groom"
s a clarified combing cream which
ves that natural gloss and well-
ed effect to your hair—that
ch to good dress both in
ness and on social occasions.
"Hair-Groom" is greaseless; also
es not give thick, heavy, lustrous
ok. Beware of greasy, harmful
bstitutes.—[Advertisement.

Gwynn Motor Co.
Wes. 7th to Broadway
Capitol 5540
Distinctive and Economical
You'll appreciate both of these points, when you see
The Gwynn Speed-runner
For all the Chevrolet quality, in our Gwynn for economy of operation, its distinctive style and performance. Right for the price, make it a point to see it and test it and at the same time investigate our
Open Evenings
CHEVROLET

breaking pace ever since—
gaining over 1000 more
smokers every day.
A cigarette of such high
quality, such untiring good
taste, certainly deserves to win.
And Chesterfields are win-
ning—nothing can stop 'em!
"L. Longo"
Men's Tailor
Located at SUITE 512
BANK OF ITALY BLDG.
erfield
atisfy—millions!

WOOD LEGION
STADIUM
BOXING

Fields and Salas Will Clash Tonight At Vernon

FINALISTS AT OLYMPICS MIX

Fidel La Barba Meets Pringle in Semi-Wind-up

Three Champions on Athletic Club Fight Show

Woods and Barry Are Only Heavies on Classy Card

The rather unusual situation of a champion being matched against a champion makes the L.A.A.C. boxing program at the Vernon Stadium tonight assume more than average interest among the fans of Los Angeles. An added factor is the somewhat involved records of Joe Salas and Jackie Fields in attaining the respective titles Salas won the nationals by defeating the victor over Fields in an earlier bout, while Fields at Paris defeated his earlier conqueror and then had the best of Salas in a close decision for the Olympic championship.

Fidel La Barba, the popular L.A.A.C. flyweight idol, is matched with Pat Pringle for the semi-wind-up and this alone should be well worth the price of admission. Fidel has an uncanny habit of going after his opponent in a particularly pertinacious way that bodes ill for the welfare and his business-like handling of his mitts at all times is such that he always gets a big hand when he steps into the ring.

The matching by George Blake of these two boys has created more talk among local fans than any boxing bout in recent years and the present outlook is for a crowded house when the pair clamber through the ropes to get their instructions from Referee Ernie Clark before getting down to the business of settling their little dispute.

Blake's choice for the remainder of the card can call for nothing but favorable comment as every bout on the preliminary program looks as though it had been carefully weighed by the club mentor before the final choice fell. There is a good sprinkling of lightweights in the list that promises plenty of action and the single heavyweight battle, that between Joe Wood and Johnny Barry, should be the real stuff.

Reservations have been coming in rapidly all week and Charley Keppen reports that it looks like a packed house when the curtain-raiser gong is rung.

Ernie Clark will referee, while H. M. Walker and Fane Norton will serve as judges.

The card follows:

Main event, Joe Salas, national amateur champion, vs. Jackie Fields, Olympic champion, 126 pounds.

Semi-wind-up, Fidel La Barba, national and Olympic champion, vs. Pat Pringle, 115 pounds.

Preliminaries, Joe Brennan vs. Chet. Gleason, 110 pounds; Clark Williams vs. Charley Eder, 135 pounds; Carl Paparone vs. Joe St. George, 135 pounds; Eddie Gleason vs. Al Leonard, 125 pounds; Joe Woods vs. Johnny Barry, 175 pounds, and Nat Golden vs. August Gotto, 118 pounds.

MORMONS TAKE FIRST TILT FROM PORTLAND

[BY A. P. NIGHT WIRE]

SALT LAKE, Sept. 17. — Salt Lake took the opening game from Portland here today, 15 to 10. Both Rachac and Singleton were batted hard. Rachac's support was also unsteady. The score:

PORTLAND	AB	R	H	O	A
Walker,lf	4	1	1	2	1
McCann,2b	5	2	3	2	5
Cox,cf	4	0	2	2	0
Poole,1b	4	1	2	7	1
High,rf	4	1	2	1	0
Brattil,3b	5	1	2	3	0
Benton,ss	5	0	3	2	2
Daly,c	5	0	0	7	2
Rachac,p	2	0	1	0	0
Tarrison,p	0	0	0	0	0
Cochrane,x	1	0	0	0	0
Jones,xx	1	0	1	0	0
Totals	41	10	17	24	9

SALT LAKE	AB	R	H	O	A
Frederick,cf	5	2	2	5	0
Lindim'r,2b	4	2	2	3	5
O'Dowl,rf	4	1	2	1	0
Lewis,1b	5	2	1	7	1
Pfitzinger,ss	4	1	1	3	5
Lewis,lf	3	1	2	1	0
Sheehan,lf	1	0	0	1	0
Pearce,3b	2	0	2	0	1
Cook,c	4	1	1	1	0
Singleton,p	5	3	2	0	1
Totals	39	15	17	27	13

x—Batted for Rachac in eighth, flied out.
xx—Batted for Tarrison in ninth, singled.

SCORE BY INNINGS

	1	2	3	4	5	6	7	8	9	
Portland	2	0	0	1	3	0	1	2	1	—10
Base hits	2	1	0	2	3	2	1	2	3	—17
Salt Lake	2	2	1	5	4	1	0	1	x	—15
Base hits	2	3	2	4	0	4	0	2	x	—17

SUMMARY

Errors—Poole, Benton (2,) Pfitzinger. Home runs—High, Frederick. Two-base hits—Cox (2,) Benton, Poole, Brattil, Lindimore, Lewis, Cook, Singleton, Frederick. Sacrifice—Cook. Struck out—By Rachac, 4. Bases on balls—Off Singleton, 5; off Rachac, 9. Innings pitched—By Rachac, 7. Runs responsible for—Singleton, 9; Rachac, 10; Tarrison, 5. Charge defeat to Rachac. Double plays—Lindimore to Lewis (2;) Pfitzinger to Lindimore to Lewis; McCann to Benton to Poole; Daly to Brattil; McCann to Poole. Umpires—Carroll and Casey. Time of game—2h. 6m.

Leads Wolverine Pack

Herb Steger, who learned his football at Oak Park High, Chicago, will captain the University of Michigan football team this fall. Michigan, undefeated for two years, expects Steger to fill the shoes left vacant by the graduation of Harry Kipke, one of Coach Yost's eleven all-American players.

[P. & A. Photo]

POET GRIDDERS TURN OUT

Forty-one Huskies Take Part in First Football Workout Held at Whittier College

[EXCLUSIVE DISPATCH]

WHITTIER, Sept. 17.—Forty-one candidates turned out for the initial football practice at Whittier College yesterday. Coaches Esek Perry and H. P. Wilson are quite satisfied with the material and state that the Quakers will make any team in the south hustle to beat them.

Albert Madden gladdened the hearts of the Poet supporters when he enrolled today. Madden captained the team in 1921 when they won the conference championship and will bolster up the center of the line. Other veteran linemen to return are Capt. Shafer and Behnke, tackles; Kimmell, Word, Latson and Morris, guards; Compton, Clark and Johnson, ends.

The Whittier backfield looks like the punch of the team with no less than eight letter men back and several high school stars to make them hustle. Ray Johns, "Puss" Thompson, Red Rohrbaugh, Tom Denney, Ferguson, Weightman, Phelan and Bonnett are the veterans to turn out, while Rasmussen and Pendleton of Whittier High are two freshmen who will battle for a berth in the backfield.

The coaching staff has been augmented by the addition of H. P. Wilson, who coached at the local institution and put Whittier College on the football map when Bull Finch, the Chambers brothers, Brownell and others, beat everything in the South. Ed Suggett has been retained to handle the second team. Esek Perry will devote his attention to the linemen, while Wilson will groom the backs.

The workout yesterday consisted

Merriman Is Stake Winner in Pacing Race

[BY A. P. NIGHT WIRE]

TOLEDO, Sept. 17.—Tommy Murphy's Merriman captured the Kiwanis Club pace here on Wednesday, the feature event of the third day's Grand Circuit program. The event went the limit, four heats, before it was decided. The Murphy pacer was the favorite.

Merriman broke in the first heat, which was captured by Marvin Childs with Hal Mahone. Murphy sent Merriman out in the lead in the second heat and won easily. In the third heat Jimmie McKerron, with Natray driving, beat out the two previous heat winners. The fourth heat went to Merriman. The times of the miles were: 2:01 1-2; 2:01 1-4; 2:01 3-4, and 2:04 3-4.

Walter Cox took the Toledo Blade trot with Fair May. Miss Belwin, with Vail in the sulky, won the 2:08 pace in straight heats. The 2:09 trot was postponed until Thursday. Summaries:

2:08 pace, two in three, purse $1000: Miss Belwin (Vail) won both heats. Time 2:06¼, 2:04¾.

Toledo Blade trot, three heats, purse $3000; Fair May, by Fair Exchange (Cox,) won the first and last heat. Time 2:07¼, 2:04¾, 2:07¾, 2:07. Sister Ruth, Miss Ellen Todd, Patrick Todd, Great Lullwater and Wondrow L. also started.

The Kiwanis pace, three heats, purse $4000: Merriman, by Lovealire (Murphy) won the second and last heats. Time 2:01¼, 2:01¾, 2:04¾. Hal Mahone, Jimmie McKerron, Col. Bigwell, Frisco Jone, Bessie McKline, Margaret Spangler, Buddie Mac and La Paloma also started.

SEATTLE INDIANS AGAIN BEAT SACS

[BY A. P. NIGHT WIRE]

SACRAMENTO, Sept. 17.—The Seattle Indians nosed in a winner again this afternoon by a 6-to-5 count. Canfield was exceedingly wild, while Bagby found the going too warm also. Score:

SEATTLE	AB	R	H	O	A
Walsh,cf	4	2	2	1	0
Brady,3b	4	0	0	1	3
R. Roh'r,lf	4	0	0	3	0
Eldred,rf	3	1	1	1	1
Bowman,1b	5	0	0	11	0
T. B'win,2b	4	0	0	2	2
Emmer,ss	4	0	1	0	2
F. B'win,c	3	0	0	6	0
Bagby,p	2	1	1	1	3
Fussell,p	0	0	0	0	0
Plummer,p	0	0	0	0	0
Totals	33	4	5	27	11

SACRAMENTO	AB	R	H	O	A
Matthews,cf	4	2	2	3	0
Kopp,lf	4	1	1	2	0
Schang,c	5	1	1	5	0
Cochrin,rf	4	1	2	2	0
Smith,2b	4	1	2	2	3
Biglin,3b	3	0	1	2	2
R'wer,3b	4	1	0	2	2
Brenton,ss	4	0	0	2	3
Canfield,p	2	0	0	0	0
Vinci,p	1	0	0	0	0
Scheibeck,x	1	0	0	0	0
McGinnis,xx	0	0	0	0	0
Shea	0	0	0	0	0
Becker,s	1	0	0	0	0
Totals	36	6	8	27	10

x—Batted for Cochran in ninth.
xx—Batted for Smith in ninth.
y—Batted for Vinci in ninth.
xx—Ran for Koehler in ninth.

SCORE BY INNINGS

	1	2	3	4	5	6	7	8	9	
Seattle	1	0	2	0	0	0	0	0	0	—3
Hits	1	0	0	0	0	3	2	0	0	—6
Sacramento	1	0	0	0	0	2	0	0	0	—3
Hits	2	0	0	0	2	0	2	1	0	—7

SUMMARY

Errors—T. Baldwin, 2; E. Baldwin, Brennan. Innings pitched—By Canfield, 5 2-3; Bagby, plus. Runs responsible for—Bagby, 4; Canfield, 2. Struck out—By Bagby, 1; Canfield, 2; Fussell, 2. Base on balls—Off Bagby, 1; Canfield, 2; Fussell, 2; Vinci, 2. Stolen bases—Welsh, Eldred, Bowman. Two-base hits—Matthews, Smith, Biglin. Sacrifice hits—Kopp, Brady. Double play—Rohwer to Smith. Time 2:05. Umpires—Brashear and Reardon.

IDAHO TEAM LOOKS STRONG

Excellent Reserve Strength Will Help Out Vandals on Hard Schedule; Many Veterans on Deck

[EXCLUSIVE DISPATCH]

UNIVERSITY OF IDAHO (Moscow) Sept. 17.—Yesterday afternoon the University of Idaho's 1924 football squad, rough and unfinished, spread over MacLean Field and went through the first drill in preparation for a season that Idaho men everywhere feel holds much in store for their favorite colors, the silver and gold. The squad Coach Mathews looked over is without question the largest ever reporting on an Idaho field; in fact a few years ago it would have equalled both varsity and freshman turnouts.

It is because the squad is so large that Idaho's hopes are high, for the trump card of the Vandal eleven, as seen at this early date, will be reserve strength. With an average schedule reserve strength might not be such a vital factor, but ever since Idaho was welcomed into the Pacific Coast Conference she has been annually presented with football schedules that would make most elevens think the higher power had a grudge against them. Last season Idaho had a first string as fine as there was on the Coast, rival coaches and recognized critics admitted that, but the string of games was more than could be shouldered without almost enough reserve power to build another eleven.

In numbers that long-hoped-for reserve is here, but its actual contribution to the team will not be known for some time. It will be proven early, however, for Idaho's first game is a tough one. October 4 "Matty" takes his Vandals to Spokane to meet Gonzaga, one of the toughest of Idaho's foes last year. After that the games come thick and fast, five in October. But Mathews has adopted the policy of playing his games one at a time, and not until Gonzaga has been met will he think, except in passing, of the ones that follow.

Idaho is starting with a loss of three lettermen from last year, but in spite of that she has fourteen veterans, most of whom played their first football two years ago, the year Mathews took charge of athletics at Idaho. As a builder of gridiron talent he has achieved results and fans will hear considerable from these men when the season actually gets its start with the Gonzaga game.

This list of veterans includes Vernon "Skippy" Stivers, Moscow, quarterback, picked by George Varnell as the peer of Coast field leaders; Johnny Vesser, Coeur d'Alene, end; Charles "Dad" Hausen, Rupert, tackle; W. L. and Ray Stephens, Blackfoot, guards; Lyle Tapper, Richfield, guard; Lawrence Quinn, Boise, tackle; Neal Nelson, Burley, end; Sylvester Kleffner, Twin Falls, halfback; Otto Hueffner, Kellogg, end and halfback; Frank Kinnison, Payette, fullback; Victor Cameron, Boise, halfback; Ted Bucklin, Idaho Falls, tackle and fullback.

Included in the turnout this afternoon were many men from freshman teams of former years, and one-time varsity candidates who have returned with renewed determination. In addition there will be a large number of promising men, though somewhat green, from the 1924 first-year squad. To be reckoned with also are the second stringers from last year, whose experience will make them strong competition for the sophomore candidates.

SAGEHENS HAVE VET GRID CREW

Center Proving Only Tough Berth to Fill

Nixon Would Also Like Two Meaty Wingmen

Bears and Trojans Are on Pomona Schedule

[EXCLUSIVE DISPATCH]

CLAREMONT, Sept. 17. — The task of developing a center to take the place left vacant by the graduation of former Capt. Herb Mooney and the building up of a couple of meaty ends is the problem confronting Coach Eugene Nixon as his Pomona College gridders parade before him each night in their football maneuvers. And if you will take the Sagehen mentor's word for it the accomplishment is not going to be an easy thing.

Mooney was the main cog of the Sagehen line and as such had a lot to do with the way the Blue and White forwards acted in a game. He was a born fighter, being an Irishman first and a football player second. Last year his spirit held the Sagehen wall together in splendid fashion, and, although outweighed by nearly every line in the conference, the Pomona forwards always opened gaping holes for the backs to plow through.

FOUR ASPIRE

Nixon has three or four men who aspire to the center berth and one or two of them may fill Mooney's shoes in matters of weight, strength, etc., but whether any of them will be as good as he was at instilling fight into the other linemen is another thing. And that's what Nixon must have as the Pomona tackles and guards, while of the fighting type are not quick to take the initiative in spurring the other fellow on.

Heading the list of candidates at this time is Ralph Roblee, a big fellow with lots of fight and plenty of drive. He was Mooney's sub last year and as such performed in good style. But he has yet to show his mettle under fire, such as must be encountered in the U.S.C. and California games. Roblee is inclined to be a bit wild, not only in his passing but also in his work in the line, but this may wear off as he gains experience in the early season games this year. Others who may be used are Ferris Scott, dependable but light; Charley Parkill, the best fighter of the bunch, but too light for regular work, and Alfred Tarr, the 200-pounder, who played guard last year.

Nixon has eight ends of more or less experience. Four of them—Dick Worden, Rud Frater, Ranney Draper and Jack Cowan—are veterans from yast year. Others include Bill Stafford, Paul Jones, Miller and Kittell. All but Stafford and Kittell lack beef. Nixon wants big ends this year because he is going up against some tremendous lines when he plays the Bears and Trojans. Worden, Frater and Draper have shown their stuff in many a tough game, but they can't last against big teams. Kittell may prove to be the find of the season. He is a transfer from Chaffey Junior College and has shown well to date. He will be a big help if he shows speed and ability to fit in with Nixon's passing game.

BACKFIELD BETTER

The Pomona backfield looks better than ever—and that's saying a lot. Headed by Champ Clark, the doughty halfback, the ball-packing combination is made up of Fuzzy Merritt, Allison Bell and Ed McCully. They were all regulars last year and are more so now. Bell must weigh almost 200 pounds, while all the others have put on weight. Merritt is a quarterback of much experience and he ought to have the best year of his career. In George Stone and Brick Smith the Pomona mentor has two good subs. This is undeniably one of the Sagehens' weaknesses this year—lack of good backfield reserves. With two hard games to start off the season the subs may have to be used before long.

Beefy Reath is a bit worried about his guard berths. Joe Lang and Tarr are veterans, but Heath thinks that either Burger, last year's frosh star, or Bud Clark may steal one or both of the positions. Baynham and Vernon are fixtures at tackle, with Hall and Hezmahalch, two big sophomores, available as reserves.

Everybody from Sergt. Jerome Beatty, who has doled out unies to the boys for a half a dozen years, in the town barbers will tell you that Pomona is to win the championship this year. Nixon is afraid of overconfidence and doesn't care who knows it.

KRUG'S SERAPHS HIT SNAG IN OAKLAND

[BY A. P. NIGHT WIRE]

OAKLAND, Sept. 17.—Three lightning double plays enabled Boehler to shut out Los Angeles here today, 5 to 0, and the Oakland team to win its second straight victory over the fast-stepping Angels. Three Angels adorned the bags in the third inning with only one out. Jenkins slapped a sizzler at Flowers, who threw to Adams, forcing Hood. The ball was then relayed to Guisto, doubling Jenkins, and the only dangerous threat of Los Angeles was over. Bunched hits in the seventh and eighth helped Oakland to win. Score:

LOS ANGELES	AB	R	H	O	A
W. Walker,rf	4	0	1	0	0
Heck,2b	3	0	1	3	2
Durst,cf	3	0	0	1	1
Grimes,1b	4	0	2	11	0
Hood,lf	3	0	0	1	0
Jenkins,c	3	0	1	5	1
Krug,2b	3	0	0	2	3
McAuley,ss	3	0	0	1	0
Meyers,p	3	0	1	0	4
Twombly,x	1	0	0	0	0
Truluse,xx	0	0	0	0	0
Totals	31	0	7	24	11

OAKLAND	AB	R	H	O	A
Lafayette,lf	4	0	0	1	0
Flowers,ss	4	1	2	4	6
Bratcher,cf	3	0	0	2	0
Arlett,rf	3	0	0	2	0
Cather,3b	3	0	1	0	1
Adams,2b	2	0	0	0	4
Guisto,1b	3	0	2	9	0
Baker,c	2	0	1	6	0
Boehler,p	2	0	1	0	2
Totals	26	1	5	27	13

x—Twombly batted for McAuley in ninth.
xx—Cruise batted for Meyers in ninth.

SCORE BY INNINGS

Los Angeles	0	0	0	0	0	0	0	0	0	—0
Base hits	2	1	1	0	0	1	1	1	0	—7
Oakland	0	1	0	0	0	0	2	2	x	—5
Base hits	0	1	0	0	1	2	1	0	x	—5

Errors—Grimes, Flowers. Runs responsible for—Meyers, 5. Struck out—By Meyers, 4; Boehler, 5. Bases on balls—Off Boehler, 5; Meyers, 2. Stolen bases—Arlett. Two-base hits—Meyers, Arlett, Guisto, Jenkins. Sacrifice hits—Durst, Cather, Adams, Boehler, Guisto, Bratcher. Runs batted in—Adams, Boehler, 2; Arlett, Cather. Caught stealing—Baker. Double plays—Flowers to Adams to Guisto, 2; Adams to Flowers to Guisto. Time of game—1h. 55m. Umpires—Burnside and Pfeil.

The thirty-ninth annual exhibit of the National Horse Show Association of America will be held in squadron A armory, New York, October 13 to 18.

ELKS COMPETE ON GOLF LINKS

Lodgemen Hold Tourney on Avalon Course

Qualifying Round Scheduled for This Morning

Team Matches Are Also on Calendar for Week

Golfing Elks, attending the State convention of the B.P.O.E. at Catalina Island this week, will compete in a tournament for the State championship of the order, which opens this morning with a medal round of eighteen holes. The tourney will be played on the Avalon links, a dirt course with sand greens, where the pitch-and-run shot is one of the most valuable accomplishments a golfer can possess.

Match play opens tomorrow, two rounds being played, with semi-finals and finals on Saturday. The antlered herd boasts of many low-handicap players, and keen competition may be expected.

In addition to the individual championship, a series of team matches has been arranged by Ike Wentworth, a member of the 99 Lodge, and State golf chairman of the order. Each team will consist of four men, who will be paired off in elimination matches.

The regular invitation tournament for women at the Sunset Canyon Country Club, scheduled for today, has been postponed, and will be held next week, according to an announcement made yesterday.

Carlisle Star Takes Charge at Hollywood

Receiving the announcement yesterday that his credentials had arrived and were accepted, Chief Kelly, former Carlisle University star, will take up his duties as football coach at Hollywood High School today. C. L. Glenn, director of physical education, received a telegram from Sacramento yesterday and told Kelly to start work today. The new Hollywood mentor learned his football fundamentals from Glenn Warner, now at Stanford University, and got a good recommendation from his college.

Kelly has been watching the Hollywood gridders work out since his arrival in town, but has been prevented by the new ruling from taking any active part in their practice. The Carlisle star was optimistic about the Red and White chances when interviewed last week. Five veterans are returning and r. good husky squad should be the result of the six weeks' practice.

FEATURE TILT ENDS IN DRAW

(Continued from 11th Page)

greatest set-to seen around Los Angeles Harbor in many weeks. It was a toe-to-toe slugging affair and the two lads never let up. The thrill was one that will long be remembered.

Leo Morrissey of Long Beach got a draw with Al Thomas of Los Angeles in four rounds. Sailer Berger of San Pedro won all the way over Battling Doodley of Huntington Beach. The scrap was a corker and had the fans full of yells all the time. Eddie Ketchell of Redondo won in four rounds from Al Bonta of Wilmington. This was a slugging match all the way and a real he-man fight.

Boob McNut of Torrance knocked out Billy Hamon of Long Beach in the first round. Billy was tough and had to be floored three times before he would strike his colors.

Visions and Visionaries

No sooner does one man see what is best for the country than another man sees it differently, and everybody accuses everybody else of being not a man of vision, but a visionary. — [Anaconda Standard.

ARE YOU LOSING YOUR HAIR?
The present increase of baldness in Los Angeles is largely due to carelessness and neglect, and persons bothered with dandruff or itching scalp are urged to immediately begin use of Newbro's Herpicide. Herpicide is an antiseptic hair saver of proven merit. On sale at all drug counters.

Westlake Park
Music every evening
BOATING · CANOEING
Luncheon Outdoors
10:30 A.M. to 10:30 P.M.

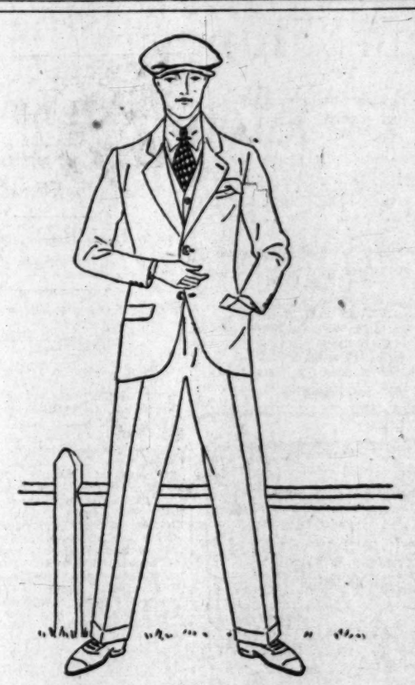
For the New College Term, Suits at $29.50
For fellows who like their clothes "up to the minute," Bullock's Store for Young Men presents a splendid fall line at $29.50.
English cut, loose fitting. The two-button coat. The full trousers. Good woolens in smart grays, greens, browns and steel mixtures.
Every size from 33 to 38 at $29.50!
—Store for Young Men, Bullock's Fifth Floor.
Bullock's
Broadway—Hill and—Seventh
"One o'Clock Saturdays"
Remember, Bullock's Telephone Service available till 9:30 this evening.

THAT CAR OF YOURS
Does It Look Like New?
Are You Proud of It?
IF NOT,
Have It Painted With the
Lyk-Glas
SYSTEM OF AUTO PAINTING
and everyone will admire its glossy luster—any color or combination of colors.
Only Six Days for a Down-to-Metal Job!
Harold L. Arnold
901 W. 7th St. TRinity 0411
MAIL THE COUPON!
HAROLD L. ARNOLD Sept. 17, 1924
901 W. 7th St.,
Los Angeles, Cal.
Without obligation please send further details of the Lyk-Glas System for a.....car,
.....Type.....Year
Name.....Telephone.....
Address.....

DISTRIBUTOR OF IDEAL EQUALIZERS
DURO FORD BRAKES
DISTRIBUTOR OF DURO FORD BRAKES
TWELVE REASONS WHY YOU SHOULD USE DURO BRAKES
1. Ninety-four square inches of braking surface.
2. Brake band, with lining, grips 10-inch DURO metal drum on rear wheels.
3. Equalizer bar insures even grip on both wheels.
4. Brakes controlled by steel rods, not by flexible, "stretchy" cables.
5. Set of brakes weighs only twenty pounds.
6. DURO metal is much harder than steel and, according to certified tests, has 60 per cent more tensile strength than steel.
7. Anybody who can use a monkey wrench can put on DURO brakes.
8. Emergency hand brake is retained, using inner drum of DURO brake in place of stock drum on Ford rear wheels.
9. When car is sold, DURO brake can be quickly removed and placed on new car, replacing stock drum on old Ford.
10. Old-style foot brake band is loosened, eliminating chatter, jerk, wear and tear on your car.
11. Exclusive feature of DUBO Ford brakes enables them to follow brake drum smoothly even though axle and wheel may be out of line.
12. DURO brakes never rust, they are made of DURO metal which is stronger and lighter than steel.
MADE OF DURO METAL
LIGHTER — STRONGER — INSTANT CONTROL, EASIER — SAFER DRIVING
ATTENTION, FORD OWNERS
For 15 days we will install Duro Ford Brakes on your car at $22.00. This is being done so that the merit of Duro Ford Brakes may become known to all. Why trust to chance—have Duros installed.
Distributed in California and Arizona by
STANDARD AUTO SUPPLY CO., 1216 S. Grand Ave.
TUcker 2481 Los Angeles, Cal.

UTILITY BONDS ATTRACTIVE YIELDS

Our current recommendations include among others:

Amer. Pow. & Lt. 6's..6.35%
Asso. Gas & El. 6½'s..6.94%
Grand Rapids Ry. 7's..7.06%
Market St. Ry. 7's....7.00%
Pub. Ser. of N. J. 6's..6.35%
Amer. Gas & El. 6's....6.30%

Details of the above and other sound issues on request.

Howard C. Rath Company
Established 1910
INVESTMENT SECURITIES
Members L. A. Stock Exchange
502 Pacific Mutual Bldg. Los Angeles
Tel. TRinity 0448.

Stock Market Counsel—

BY VIRTUE of our long practical Brokerage Experience, exceptional Analytical Facilities and last-minute Advice Services, we are in a position to make Helpful Suggestions to Clients concerning Securities on the leading Stock Exchanges.

Stock Department.

Banks Huntley & Co.
MEMBERS LOS ANGELES STOCK EXCHANGE
1212 STOCK EXCHANGE BLDG.
PHONE— METROPOLITAN 4300

Bonds First

Financing

We are prepared to purchase entire issues of bonds.

We invite interviews and correspondence with those having bond issues to sell.

First Securities Company
IDENTICAL IN OWNERSHIP WITH
THE FIRST NATIONAL BANK OF LOS ANGELES
PACIFIC-SOUTHWEST TRUST & SAVINGS BANK
ORDERS MAY BE PLACED AT ANY OFFICE OF THESE BANKS
Trust and Savings Building - Los Angeles
Telephone VAndike 2361

Safe Sound Reliable Securities

Yielding 6%—7½%

Stevens, Page & Sterling
610 Van Nuys Bldg.
TRinity 7861
USE COUPON FOR OFFERINGS
Name .....
Address .....

We Own and Offer for Sale

8% First Coupon Mortgages

Secured by High-Class Real Estate in Los Angeles and Vicinity

Interest coupons payable quarterly at our office or through your bank.

Write, phone or call for list of offerings

Commercial Mortgage Company
2141 Pacific Mutual Building
BRoadway 5060.

A. M. Clifford
Investment Counselor and Financial Analyst

Advises with Clients from a disinterested position, upon all matters pertaining to Bond or Stock Investments.

"No Securities to Sell"
Stock Exchange Building Los Angeles

We Own and Offer for Sale

8% First Mortgages
on Improved
Los Angeles Real Estate
Amounts $500 to $100,000

AMERICAN MORTGAGE CO.
ESTABLISHED 1911
PAID-UP CAPITAL AND SURPLUS $540,000
1049 SO. HILL ST. TRINITY 6151

Business; Financial; Markets; Investment

REMINDERS OF PREWAR DAYS

Foreign Bond Holders in Los Angeles Are Many

New York Replaces London as Dollar Ousts Pound

Exchange Volume Grows; Business News

Reminders of the prewar days when London reigned unchallenged as the center of the world's money market are brought to the attention of Los Angeles banks each quarter by the presentation of interest coupons payable in the English pound sterling. These coupons represent the ownership in this city of a large and diversified list of foreign bonds originally floated in the London market and which are redeemable only in London and in English currency.

The majority of these issues were purchased prior to the conclusion of the war, for since that time America's Wall street has dictated the currency in which foreign bonds shall be sold. Dollar bonds representing the obligations of various foreign governments are now a popular form of investment in this country and are found in the holdings of innumerable private investors and banks.

From the list of coupons presented to the banks in Los Angeles for shipment to London, it appears that South American bonds are easily in the majority of the sterling bonds owned here. In this group are the United States of Brazil 4 per cent bonds issued in 1889; 5 per cent issued in 1903; 5 per cent issued in 1910; 5 per cent issued in 1913; railway guarantee 4 per cent bonds; and 5 per cent of 1895. Other South American issues include Republic of Colombia 5 per cent external bonds; government of Chile 5 per cent issued in 1909; State of Sao Paulo 5 per cent issued in 1907; Argentine Republic 4 per cent of 1888 and 1900; and City of Rio de Janeiro 5 per cent bonds.

The two most widely held British issues are the British government 4 per cent Victory bonds and the British War loan 5 per cent bonds of 1929-47. Kingdom of Norway 3½ per cent bonds issued in 1904 are also well distributed in Los Angeles.

PAYABLE IN STERLING

As these obligations are all payable in sterling, the owners are compelled to make affidavit to the British consul that they are not citizens of the British Empire in order to escape the English income tax. Several prominent banks in the United States have been delegated by the special commissioner of the British income tax to handle these affidavits in order to expedite payment of interest. The Merchants National Bank of Los Angeles, through the efforts of C. S. Reuter, manager of the foreign department, has been included in this group.

In recent months several of the governments of Europe have had recourse to the New York market for the flotation of bond issues and are competing with other foreign governments for American capital. South American nations have been particularly active in the issuance of dollar bonds in this country, notably Argentina and Brazil. The sale of the large Japanese government and industrial issues is further evidence of the growing grip of New York on honors formerly held in London.

In their plans for stabilizing the affairs of the German government, the experts of the Dawes committee decided that $200,000,000 of the new German loan must be sold in America, adding another dollar issue to the long list sold through American bankers since the end of the war. The Annalist, a financial weekly, cites figures showing the par value of foreign bond listings on the New York Stock Exchange and New York Curb amounted to $411,213,000 for 1924 to the week ending the 8th inst. This compared with $352,885,900 for the same period of 1923, and is indicative of the growth of interest in foreign bonds on the part of American investors.

CALIFORNIA SALT ISSUE

Mitchum, Tully & Co. are offering $375,000 California Salt Company first mortgage 7 per cent gold bonds due 1939, at 100 and interest to yield 7 per cent. The bonds are exempt from the personal property tax in California.

The California Salt Company is reputed to be the largest producer and refiner on the Pacific Coast of vacuum shaker salt, commonly used in domestic table consumption. The company was established in 1902, and has a capacity production of 50,000 tons of salt per year. It produces crystalline sea salt of the highest purity by the solar evaporation process. For this purpose it owns in fee 3600 acres of highly developed and proven salt land, situated on the southernmost end of San Francisco Bay, near Alvarado. A new and modern vacuum refinery for the manufacture of shaker salt, butter salt and the coarser grades for commercial use is being erected on the property. The plant will cost $260,000 and is designed to have a capacity of 200 tons of salt per day.

The bonds are a first closed mortgage on all of the assets of the company, including lands, refinery, field and marine equipment. As of August 13, 1924, the real estate and field equipment was valued at $626,665.

INSURED CERTIFICATES

Blyth, Witter & Co. offered yesterday $500,000 Mortgage Insurance Corporation insured first mortgage 6½ per cent gold certificates. Under the California law the insured certificates qualify as a legal investment for savings banks, trust companies and insurance companies, and a considerable part of the issue is being absorbed by these institutions.

The certificates are dated September 1, 1924, and mature serially each six months from September 1, 1925, to September 1, 1934, inclusive. They are priced to yield 6 per cent for the first five maturities, while the balance of maturities are offered at par to yield 6.5 per cent.

These certificates represent actual ownership in 157 individual insured first deeds of trust, aggregating over $500,000, which are deposited with the Pacific-Southwest Trust and Savings Bank as trustee. The deposited first liens are secured by improved and productive real estate appraised at more than twice the face amount of the liens. All appraisals are made by appraisors approved by the Superintendent of Banks and the Insurance Commissioner of California.

EXCHANGE BUSINESS

Total transactions in stocks and bonds on the Los Angeles Stock Exchange for the first eight months of this year amounted to $41,014,143, an increase of 32 1-3 per cent over the same period of 1923, according to compilations made yesterday by H. H. Lee, manager and assistant secretary of the exchange. The greater increase was registered in the bond list, the transactions rising $8,883,010 to a total for the eight months of $15,-425,900.

The value of stocks traded in during this period was $26,488,243, compared with $24,789,594, an increase of $1,698,654.

BUILDING BONDS

The bond department of the Bank of Italy is offering $550,000 Heartwell Building 7 per cent first mortgage bonds, at 100 and interest to yield 7 per cent. The bonds are exempt from the personal property tax in California, and application will be made to certify them as legal investment for savings banks in California.

The Heartwell Building will be located at Pine avenue and Ocean Boulevard, in Long Beach, and will be a height-limit structure containing eleven floors of offices, in addition to ground-floor space and basements. Construction will be Class "A" reinforced concrete. Appraisals of the real estate average about $480,000, which, added to the $600,000, the cost of the building, will total $1,080,000, or almost twice the entire issue.

BANK DIVIDENDS

Three of the Los Angeles banks notified the Los Angeles Stock Exchange yesterday of the declaration of quarterly dividends. The Security Trust and Savings Bank will pay $4.500 on October 1, to stockholders of record the 25th inst.; the Farmers' and Merchants' National will pay the same amount on October 1 to stockholders of record the 30th inst., and the First National Bank will pay $5 on its beneficial certificates on October 1 to stockholders of record the 25th inst.

NEW MANAGER

Frederick A. Sumption has been appointed manager of the foreign department of the First National Bank of Los Angeles by the board of directors. He succeeds T. E. Green, who has resigned.

Mr. Sumption has been in the employ of the First National for twenty-six years. He is a native of South Bend, Ind., and received his education in that city, Pueblo, Colo., and Los Angeles.

DIVIDEND PAYMENTS

For the six months' period from April 1 to October 1 the directors of the Sun Finance and Investment Company have voted to pay a dividend at the rate of 6 per cent per annum to stockholders of record the 25th inst., payable October 1.

The quarterly dividend of $1.50 per share will be paid to holders of West Coast Oil preferred on October 6, stock of record the 25th inst.

PERSONAL MENTION

John H. Nicholson, formerly a ranch manager of the Mercantile Trust Company of San Francisco, is a recent addition to the personnel of California Bank.

BAD CHECKS

A very clever gang of Mexicans has been passing fictitious checks in Los Angeles since the first of this year. They are known to the police as the Gomez Gang, and since January 1924 have passed about $10,000 worth of bad checks.

One of the most recent checks brought to the attention of the Police Forgery Detail, was stolen from the Los Angeles Tent & Awning Company. It was drawn on the Security Trust and Savings Bank for $38.75, made payable to A. Guerra, bore the signature of A. C. Handley and F. M. Anderson. The name of the Los Angeles Tent & Awning Company was printed in the upper left-hand corner, and the amount on the check was protectographed. The Mexican who presented the above check is described as follows: height 5 feet, 2 inches, weight 165 pounds; age 30 to 35 years; very dark complexion for a Mexican.

On several occasions this column has contained warnings to the public concerning the activities of the Gomez Gang, and since then they have changed their method of operation. At first it was noted that two Mexicans would appear in a grocery store about dark on a Saturday or Monday evening, and each present a fake salary check. They would tell the merchant that they wanted several dollars' worth of groceries and persuade him to give them the balance. However, since the police department has been giving this gang such wide publicity, only one Mexican enters a store at a time, but the checks presented are invariably salary checks.

Another Mexican operating in this gang is described as follows: represents himself to be A. Guerra; age 30, 6 feet tall; weight 150 pounds; light complexioned and straight nose; speaks very little English.

The public is urged to report any information regarding persons answering the above descriptions, or presenting questionable checks, to the Police Forgery Detail at Central Station.

DAILY TRADE TALK

All Signs Point to Improved Conditions and Growing Confidence; What the World Wants

BY CHAPIN HALL

Observers of market, financial and economic conditions are in fair agreement that early fall prospects indicate increased activity in most lines. The cycle theory supports this belief, but the "feel" of the business world is even more conclusive, although not so easily demonstrated. The economic review of local conditions prepared by the Chamber of Commerce and printed recently in The Times was an eye opener. The people of Los Angeles and Southern California need reminders of this character at intervals. We are developing so fast that it is easy to lose perspective and to come to a semibelief in the tales of woe which are occasionally heard from other centers.

The bond market appears to have gained strength and the new issues which have already been announced and others which are to follow seem likely to move rapidly on a satisfactory basis. Industrially and commercially the business community embraced within the so-called metropolitan district is all "set" for a period of intensive trading which will receive initial stimulus with cooler weather, early rains and fire control.

The chief elements in business improvement, however, consist of rising confidence, increased production, employment gains, improved buying power, rising commodity prices, increasing demand for credit caused by requirements of growing industrial activity, and a rising tendency in prices for stocks. The building trade situation is also materially improved, permits for 150 of the largest cities during August indicating a gain of 5.4 per cent over July and a close approximation of the unusual volume recorded in August, 1923. Conditions in the steel industry are also improving. Copper is firm with rising tendency.

An upward trend is apparent in automobile production. A better demand is reported from dealers, and the inventory position of the industry has improved enough to call for increased production schedules. Retail sales are said to be increasing, although the improvement is irregular. Production at factories is running at a slightly higher rate than in August, when the output was more than 268,000 cars, a gain of 3 per cent over July, but representing a decline of 22 per cent from August, 1923.

Increased stability will be given sales within the next year according to "Motor," a trade publication, by the trend away from frequent changes in models. Manufacturers are arriving at the opinion that about as many sales are lost while announcement of new lines are impending as are gained by their presentation to the public.

Another indication of improved business solidity is in the demand for lumber, which continues strong, orders last week being 1 per cent and shipments 6 per cent above actual production. Confined building activity appears to furnish the chief source of demand.

An encouraging feature of the present optimistic outlook is found in the improved conditions in the central and northern sections of the State. In the San Joaquin the harvests are ample in spite of the drought conditions and the bay cities are reporting growing bank clearings and building permits.

WHAT THE WORLD WANTS

Covering the world's marts of commerce in search of foreign buyers for American products, Uncle Sam's trade envoys have reported to the Department of Commerce this week many opportunities for the sale of goods in thirty-seven countries.

Ranging from accessories of pleasure — motion-picture films, radio apparatus, phonographs and records — to more somber burial accessories — furnishings, draperies, and hardware for caskets — the many requests offer opportunities for the sale of a large number of commodities.

All manner of commodities including agricultural implements, industrial machinery, lumber, chemicals, automotive products, pans and griddles for ice cream cones, hardware, electrical cranes, wire rope, pharmaceutical products, leather waste, surgical needles, suspenders, buttons, and laboratory appliances are inquired for.

Cotton Festival Planned; Grape Shipments Gain

[EXCLUSIVE DISPATCH]

HANFORD, Sept. 17.—The harvesting of 9000 acres of cotton in Kings county will be celebrated at Corcoran, the center of the cotton section, by a harvest festival on Saturday, the 27th inst., at which "King Cotton" and "Queen Blossom" will be crowned. Many amusement features are on the program and prizes will be awarded to boys and girls in costumes, in which the colors of the cotton plant must be followed. A prominent feature is the awarding of prizes for cotton produced anywhere in the San Joaquin Valley.

Fresh muscat grape and raisin shipments to eastern markets for table and juice production have now increased to approximately 100 carloads a day from Kings county. Growers are feeling optimistic over the healthy tone of the market, especially on reports that an advance of $5 a ton has been made in the price in eastern markets. An increase has been predicted owing to the crop shortage and a larger tonnage than usual going to the market early, leaving a smaller percentage than customary on the vines at this time of the year.

SHIP STORES

[BY A. P. NIGHT WIRE]

SAVANNAH (Ga.) Sept. 17.—Turpentine, firm; 81¼@83; sales, 391; receipts, 444; shipments, 91; stock, 15,345.

Rosin, firm; sales, 1255; receipts, 1393; shipments, 7883; stock, 113,111.

Quote: B, $.10; D, $.70; G, $.10; I, M, $.12½@$.15; N, $.30; WG, $.30; WW, K, $.70@$.82.

MARKET INDEX

The following index will be found convenient for quickly locating market information in this issue of The Times:

	Page
Bond quotations	15
Business news	14
Citrus fruits	16
California dried fruits	16
Cotton	16
Daily Trade Talk	14
Eggs, poultry (butter and eggs)	16
Foreign exchange (money)	15
Grains	16
Hide market	14
Live stock	16
Metal market	16
Market reviews	17
Money, exchange	15
Produce, Los Angeles	17
Produce, San Francisco	16
STOCKS	
Boston	13
Chicago	13
New York	17
New York oils	13
New York (curb)	13
Stocks and bonds in San Francisco	13
Salt Lake	13

CALIFORNIA HIDE MARKET

Quotations furnished by California Hide Corporation for stock delivered to its warehouse, 1960 Santa Fe avenue. Receipts from the interior for the twenty-four hours ending at 10 a.m. yesterday were: 220 hides.

WET SALTED HIDES—No. 1 steers, 11 per pound; No. 1 cows, 9 per pound; No. 1 bulls, 8½ per pound; No. 2 steers, 7 per pound; No. 2 cows, 7 per pound; No. 2 bulls, 6 per pound; branded hides, 1 less per pound; glue hides, 5 per pound.

GREEN HIDES—No. 1 steers, 9 per pound; No. 1 cows, 7½ per pound; No. 1 bulls, 6½ per pound; No. 2 steers, 6 per pound; No. 2 cows, 5 per pound; No. 2 bulls, 4 per pound; No. 1 horse hides, over 60 pounds, 1.50 each; No. 1 horse hides, 40 to 60 pounds, 1.25 each; No. 1 horse hides, 30 to 40 pounds, 1.00 each.

CALFSKINS AND KIPSKINS—No. 1 calfskins, under 15 pounds, 15 per pound; No. 2 calfskins, under 15 pounds, 14½ per pound; No. 1 kips, 15 to 25 pounds, 13½ per pound; No. 2 kips, 15 to 25 pounds, 11 per pound; straby hides, 11 less per pound; glue hides, 5 per pound; glue skins, 5 per pound; shanks, $30 @70 each.

DRY FLINT HIDES—No. 1 hides, 16 pounds and up, 18 per pound; No. 1 kips, 6 to 10 pounds, 16 per pound; No. 1 calfskins, under 6 pounds, 14 per pound; No. 2 hides and skins, 2 less per pound; glue hides and skins, 5 per pound.

WOOL—According to quality and condition, 30 per pound and up.

PELTS—Large long wool, 2.00 each and up; medium, 1.50@2.00 each; short wool and shearlings, 10@90 each.

GOATSKINS—No. 1, 15@30 each; No. 2, 5@8 each.

TALLOW—Fancy, 6½ per pound; No. 1, 6 per pound; No. 2, 5½ per pound.

BANKRUPTCY PETITIONS

The following petitions in bankruptcy were filed yesterday:

Sylvia Ashton, debts $5000, assets $100.

Ben Howell, Fowler merchant, debts $1304, assets $819.

Evie Howell, Fowler grocer, debts $375, assets, $310.

Sound 6½% Water Company Bonds That Net a Good Return

All other bonds of this company are Legal Investment for Savings Banks in California and application has been made to so certify this new issue.

The Margin of Security is considerably above the average for obligations of this type.

The indebtedness is approximately 50% of the value of the security pledged compared with 67%—the average for ten other well-known California Public Utility Corporations.

Net Earnings, after depreciation, are at the rate of about 1¾ times interest requirements.

This compares favorably with other Utility Companies, the stability of whose income has long been recognized as an important investment factor of safety. Moreover, most utilities report income as before depreciation.

Send for Circular Belvedere Water Co. First Mtge. 6½s. There is no obligation.

Price 99 and interest, to yield over 6.50% for 20 years.

This compares with a return of approximately 6.10%—the yield to be had from an average of 10 other California Utility Bonds, few of which are a First Mortgage obligation.

HUNTER, DULIN & CO.
GOVERNMENT, MUNICIPAL AND CORPORATION BONDS
NINTH FLOOR, CALIFORNIA BANK BUILDING
650 SOUTH SPRING STREET
PASADENA HOLLYWOOD SAN FRANCISCO
PHONE MAIN 6801 LOS ANGELES
Private Wire Service to All Markets
SAN DIEGO SANTA BARBARA OAKLAND

STANDARD OILS
AND AFFILIATED COMPANIES

It is reported THE SALT CREEK PRODUCERS have just secured in the Salt Creek Field, Wyoming, a 6000-barrel well, 34 Gravity, 2554 feet in the Dakota Sand. This means greatly increased earnings and better prospects for

SALT CREEK PRODUCERS
MOUNTAIN PRODUCERS
SALT CREEK CONSOLIDATED
MUTUAL OIL CO.
MOUNTAIN & GULF OIL

For information ask STANDARD OIL DEPARTMENT

ARONSON AND COMPANY
Herman W. Hellman Bldg.
334 South Spring St.
Phone BRoadway 5750
Los Angeles, Cal.

J. J. Doran **J. J. DORAN CO.** D. G. Grant
206-8 CITIZENS NAT. BANK BLDG. INVESTMENT SECURITIES Tel. TRinity 1900

Northwest corner of Pine Avenue and Ocean Boulevard, Long Beach, California.

$550,000

The Heartwell Building

First Closed Mortgage 7% Sinking Fund Gold Bonds

Due September 1, 1939

Bank of Italy, *Trustee*

Exempt From the Personal Property Tax in California

The Entire Issue Will Be Retired by Maturity Through the Operation of a Monthly Sinking Fund

SECURITY: A First Mortgage upon the land and building which will have a frontage of fifty feet on Ocean Boulevard and 160 feet on Pine Avenue. Authoritative appraisals of the real property approximate $480,000 which, added to the cost of the building, will total $1,080,000, almost twice the entire issue.

EARNINGS: Satisfactory leases covering the entire ground floor space have been delivered to the Trustee and all rentals due are to be used for interest and sinking fund requirements. These rentals amount to almost $84,000 annually, which alone are more than twice the maximum interest charges. Estimated rentals from available office space is about $170,000, and after deduction of charges for operation, insurance, taxes, etc., net rentals are approximately 4½ times interest charges.

SINKING FUND: Provision is made for the payment to the Trustee, in monthly installments, beginning September 1, 1926, of an amount sufficient to retire all bonds by maturity. All such moneys are to be used for the purchase of bonds in the open market at 102½% plus interest, and if not so obtainable to call by lot at the redemption price.

INSURANCE: Fire and earthquake insurance to the full insurable value of the building is to be maintained during the entire life of these bonds and shall be made payable to the trustee for the protection and benefit of the bondholders.

BUILDING: The Heartwell Building will be of limit height with eleven floors of offices, in addition to ground floor space and basement. Its construction will be Class "A," reinforced concrete, and it will be absolutely fireproof. Architecturally, the structure will present one of the most imposing buildings in Southern California and its proximity to the financial and shopping districts of Long Beach, combined with a perpetually unobstructed view of the Pacific Ocean will cause this building to remain a center of business activity.

LEGALITY: All legal proceedings are subject to the approval of Gibson, Dunn and Crutcher, Los Angeles, for the underwriters, and McWhinney and Clock, Long Beach, for the Company.

Price 100 and Interest

Call, phone or write for complete details

BOND DEPARTMENT

Bank of Italy
CALIFORNIA
BONDS MAY BE PURCHASED THROUGH ANY BRANCH.

The information and statistics contained in this circular have been obtained from sources that we deem reliable, and, although not guaranteed, are accepted by us as accurate. All bonds offered subject to prior sale and change in price without notice.

... Company
...ood Return

...y is considerably above
...tions of this type.

...imately 50% of the value of
...ed with 67%—the average for
...rnia Public Utility Corpora-

...epreciation, are at the
...s interest requirements.
... other Utility Companies, the
...s long been recognized as an
... of safety. Moreover, most
...fore depreciation.

...to yield over 6.50% for

... of approximately 6.10%—the
...verage of 10 other California
... are a First Mortgage obliga-

...IN & Co.
...PORATION BONDS
... BUILDING

SAN DIEGO
SANTA BARBARA
OAKLAND

The most careful investors, Insurance Companies, and Savings Banks purchase our FIRST MORTGAGES.

Correspondent, Provident Mutual Life Insurance Company, Philadelphia.)

Each loan is made by experienced mortgage men, and backed by this company with its record of 34 years without loss.

Booklet sent on written or telephone request only.

The John M.C. MARBLE COMPANY

... HELLMAN BUILDING
... CALIFORNIA

GERMAN BONDS
FOR SALE (Subject)
300 German Govt. 4%-5% ...
Forced Loan
1 Frankfort A.M. 5% 1920
5 Greater Berlin 5% 1923
5 No. German Lloyds 4½% ...
STOCKS FOR SALE
14 Julius ... to 9
100 Union Mortgage Pfd.
100 Union Mortgage Com.
10 Vanderbilt Units
200 National Security
2000 El Dora Oil
WILL BUY
Julian Common, Julian Preferred, ... Laundry, Community Laundry, ... View, Commonwealth ... Auto Supply Combine, ... Supply Preferred, Calada Oil, ... Security, U. S. Mortgage, ... Preferred, Union Mortgage ... Gilmore Oil, Fresno Untitled.
North AMERICAN SECURITIES ...
620 Story Bldg.
MEtro. 2904

DB Co.
TAX EXEMPT SECURITIES
Yielding Attractive Rates
District Bond Company
SUITE
... Title Insurance Building
... Metropolitan 0024

NEW ISSUE

$550,000

The Heartwell Building

... Closed Mortgage 7% ...ing Fund Gold Bonds

Due September 1, 1939

Bank of Italy, Trustee

...of a Monthly Sinking Fund

...have a frontage of fifty feet ... appraisals of the real property ... will total $1,080,000, ...

... have been delivered to the ... fund requirements. These ... than twice the maximum ... about $170,000, and after the ... are approximately 2.4 ...

...n monthly installments, be... ...nds by maturity. All such ... at 102½% plus interest.

...se of the building is to be ... payable to the trustee for ...

...n floors of offices, in addi... Class "A," reinforced con... ...ture will present one of the ... the financial and shopping ... view of the Pacific Ocean.

...on, Dunn and Crutcher, Los ... Beach, for the Company.

SAFE 6%

ASK any banker or conservative business man what rate of interest you should receive on your savings. He will tell you that 6% is the highest return you can expect—with absolute safety.

PRUDENTIAL Term Certificates offer you this safe 6% per annum, payable semi-annually, free from California Personal Property Tax. Withdrawable at any time after one year with 6% to date of withdrawal.

The safety of your investment is proven by the fact that during the entire fifty years Building-Loan Associations have been in operation in California not a single Investment Certificate holder in a guarantee stock association has lost a dollar of his investment.

Come in and talk it over with us today.

Under State Supervision

PRUDENTIAL BUILDING-LOAN ASSOCIATION
323 So. Spring St.
Phone TRinity 4506
LOS ANGELES

...ris & Company
We Offer
... Mtg. U. ... Mkt.
... Auto Pfd. ... $ 2.85
... 21.00
... U. ... 55.00
... Pet. Com. ... 12.00

WILL BUY
... Mtg. U. Bellview
... Com. Fifty-Fifty
... Pet. U. U. S. Mtg. U.
... National Bank Bldg.
Phone TRinity 0201

Open a Term Account with Wilshire Building and Loan Association ...

...we deem reliable, and, although ... change in price without notice.

BOND QUOTATIONS

Upward Trend

[BY A. P. NIGHT WIRE]

NEW YORK, Sept. 17.—Bond prices turned upward today under the impetus of a rally in stocks, and a renewed demand for Liberty bonds and railroad liens. Prospects that the United States government soon would resume negotiations for funding the French debt strengthened Liberties, which reached the highest levels in more than a month.

Foreign obligations were accumulated on the theory that they would be benefited by preparations for the sale of the German loan. French Republic and municipal liens displayed moderate improvement together with Belgian and other European issues.

In addition to renewed investment buying of high-grade railroad bonds, merger possibilities stimulated trading in the semi-speculative group. International Great Northern adjustment 6s achieved a new 1924 peak price. "Katy" adjustment 5s and Missouri Pacific general 4s also moved up. Among the higher priced bonds, Pennsylvania general 5s were active.

A nation-wide banking syndicate headed by the Chase Securities Corporation has been awarded the American portion of the Canadian government's $200,000,000 financing. Public offering of the issue, consisting of $90,000,000 one year, 4 per cent notes, will be made tomorrow at par.

Following are yesterday's high, low and closing prices of bonds on the New York Stock Exchange, and the total sales of each bond. This market is over Associated Press wires and to expedite transmission the closing is omitted when it is the same as the low, and both low and close are omitted when they are the same as the high.

GOVERNMENT BONDS

(Quoted in dollars and thirty-seconds of dollars.)

	Sales (in $1000)	High	Low	Close
Liberty 3½s	109	100.27	100.25	100.27
Liberty 3½s	482	101	100.27	[illegible]
Do. 1st 4¼s	111	102.5	102.1	102.4
Do. 2nd 4¼s	409	101.11	101.6	101.9
Do. 3rd 4¼s	833	102.8	102.1	102.4
Do. 4th 4¼s	949	102.14	102.8	102.11
U. S. Govt. 4¼s	400	105.16	105.8	105.10

FOREIGN

	Sales (in $1000)	High	Low	Close
Antes Jurges N. Wks. 6s	106	81⅝	81½	81⅝
Argentine Govt. 7s	23	103	102¾	[illegible]
[illegible]				

DOMESTIC

	Sales (in $1000)	High	Low	Close
[illegible]				

MARKET AVERAGES

[EXCLUSIVE DISPATCH]

NEW YORK, Sept. 17.—Stock range, New York Times averages:

	High.	Low.	Close.	Net change.
25 railroads	70.92	78.99	79.40	+ .36
25 industrials	117.25	115.82	117.16	+1.74
50 stocks	93.88	92.90	93.79	+1.15

BONDS

	Day	Month	Year
40 issues....88.78	+.11	—.55	+4.30

Seaboard Air Line con. 6s	40	81⅝	81½	81½
[illegible]				

Total sales of bonds yesterday were $14,674,000, compared with $14,185,000 previous day and $8,779,000 a year ago.

NEW YORK CURB

Prairie Oil Gains

[BY A. P. NIGHT WIRE]

NEW YORK, Sept. 17.—A sharp reduction in Mid-Continent crude prices had only a temporary depressing effect on today's curb market, which moved upward in sympathy with the brisk rally on the "big board."

Prairie Oil and Gas, which initiated the latest price cut, actually closed 3 points higher at 209, but most of the other active producers' shares showed only fractional improvement.

Following are the closing quotations on the New York Curb Market, furnished by Logan & Bryan, members of the New York Stock Exchange, 626 South Spring street:

Sales.	Industrials—	High.	Low.	Close.
100	Allied Pkg. prior pfd.	46½	46½	46½
1,810	Amn. Light & Tr.	135	133½	133½
40	Amn. Power & Light	287	285	287
[illegible]				

Miscellaneous Oils—

[illegible]

Mining—

[illegible]

BOSTON STOCKS

[Furnished by A. A. Housman & Co., members all leading exchanges, 515 West Sixth street.]

BOSTON, Sept. 17.—Closing quotations:

	Bid.	Ask.		Bid.	Ask.
Adventure	20	50	Mason Valley	1½	1⅝
Algomah	15	25	New Arcadian	1½	1⅝
Ariz. Com.	10½	10¾	N. Butte	4	4¼
Bing. Mines	16½	17	Old Dom.	21½	22
Cal. & A.	51½	52	Gibbway	[illegible]	[illegible]
Cal. Hecla	16¼	16½	Quincy	21	22
Carson Hill	1	1½	Shannon	1½	1⅝
Copper R.	25½	26	St. Marys	37	38
Davis Daly	42	45	Sup. & B.	1½	1⅝
E. Butte	4½	4½	Sup. Cop.	15	15¼
Elevated	76	76½	S. Lake	25	[illegible]
Franklin	50	75	Swift	104	104½
Hancock			United Shoe	38¾	38⅞
Isle Royale	14¾	15½	Do. pfd.	26¾	26⅞
Island Creek	133	134½	Utah Apex	2½	2¾
Do. pfd.	89	100	Utah Metals	[illegible]	[illegible]
Indiana	10	15	Victoria	50	55
Keweenaw	75	75	Wyandotte	20	25
Lake Cop.	2	2¼	Winona	25	50
Mass. Cons.	1	1¼	Amoskeag	80½	82
Mayflower Old Col.	2	2½	Elder Copper	3½	4
Mohawk	44	45	Ventura Cons	20¾	21

BOSTON CURB

	Bid.	Ask.		Bid.	Ask.
Bohemia	50	80	Iron Cap	2½	3
Boston Ely	73	80	Boston Mont.	10	10¾
Calaveras	1½	2	Crystal, new	56	60
Chief Cons.	2⅞	3	Ahumada	65½	66¾
Cons. Cop.	3¾	4	Verde Cent.	5¾	6¼
Eagle & B. Bell	1½	2	Verde Mines	21	22
Houghton		30	Eruption	2⅜	2¾
Majestic	1	5	Gadsden	64	65
Ohio Copper	1⅛	1¼	Mohican	12	14
Oneco	15	40	Shea Copper	15	18
U. V. Ex.	26	27	Trinity	34	35
S. W. Miami, F. P.	90	100	First Nat. Bank	38	40
Do. F. P.	75	150	Silver Dyke	1⅝	2¼

BANK NOTES, COINS

Current buying rates, corrected daily by the Foreign Department of the Bank of Italy. (Rates quoted per 100 units.)

Country—	Notes.	Gold.	Silver.
Australia	439.00	480.00	380.00
Belgium	4.85	18.00	7.00
Canada	99.75	98.00	98.00
Denmark	16.75	23.50	18.00
England	444.00	482.00	480.00
Holland	38.20	39.25	30.00
Germany		23.50	9.00
Greece (new)	1.65	18.00	7.00
France	5.25	18.00	7.00
Italy	4.25	18.00	7.00
Japan	39.55	48.50	22.00
Norway	13.60	25.50	18.00
Spain	13.03	18.00	10.00
Sweden	26.40	25.00	18.00
Switzerland	18.70	18.00	7.00

LIBERTY BONDS

(Quotations in dollars and thirty-seconds furnished by Bond Department, Bank of Italy.)

LOS ANGELES

	Bid.	Asked.
First 3½s	100-23	100-30
First 4¼s	102	102-7
Second 4¼s	101-5	101-12
Third 4¼s	102	102-7
Fourth 4¼s	102-7	102-14
Treasury 4¼s	105-9	105-16

SAN FRANCISCO

	Bid.	Asked.
First 3½s	100-24	100-29
First 4¼s	102-1	102-6
Second 4¼s	101-6	101-11
Third 4¼s	102-1	102-6
Fourth 4¼s	102-8	102-13
Treasury 4¼s	[illegible]	[illegible]

STOCKS AND BONDS IN SAN FRANCISCO

SAN FRANCISCO, Sept. 17.—Following are the closing quotations and sales on the San Francisco Stock Exchange, furnished by Hunter, Dulin & Co., members of the San Francisco and Los Angeles Stock Exchanges, sixth floor, California Bank Building.

STOCKS

	Bid.	Asked.
Associated Oil	28⅝	29
Gen. Pet. com.	40⅝	41½
Do. pfd.	24	....
Holly Development	75	78
Honolulu Oil	222½	225
North American Oil Con.	227½	230
Pacific Oil	48	48½
[illegible]		

BONDS

	Bid.	Asked.
[illegible]		

SALES

Morning session: 2000 Associated Oil 6s 1935 at 101; 1000 Cal. G. & E. Unifying 5s at 99; [illegible] 20 Standard Oil at 57¼, 10 at 57⅛, 10 at 57⅝.

Afternoon session: 1000 Associated Oil 6s 1935 at 101; 4000 Cal.-Oregon Power 6s 1942 at 100; 1000 General Petroleum 7s 1931 at 105¼; 3000 So. Cal. Edison 6s 1943 at 99¼; 75 Associated Oil at 28⅞; 50 California Packing at 88, 20 at 88¼; 100 General Petroleum at 40⅞, 50 at 41; 17 P. G. & E. pfd. at 90; 100 Pacific Oil at 48¼; 10 Shell Union at 16⅝; 20 Standard Oil at 57¼.

CLOSING QUOTATIONS ON BOND EXCHANGE

SAN FRANCISCO, Sept. 16.—Following are the closing quotations on the San Francisco Stock and Bond Exchange. Furnished by Logan & Bryan, 626 South Spring street.

Miscellaneous Bonds—	Bid.	Asked.
Amer. Factors 7s, 1938	102⅝	103¼
Cal. G. & E. Unf. 5s, 1937	90	90½
[illegible]		

STANDARD OILS

[Furnished by A. A. Housman & Co., members all leading exchanges, 515 West Sixth street.]

NEW YORK, Sept. 17.—Closing quotations:

	Bid.	Ask.		Bid.	Ask.
Ang.-Am. Oil	14¾	15	Ohio Oil	61	62
Borne S.	210	220	Int. Pete.	20⅜	20½
Buckeye	56	57	Penn. Mex.	31½	33
Cheesebrough Mfg.	46½	49½	Prairie Oil	209	209¼
			Solar Refg.	181	185
Continental	42	47	S. Pipe	88	90¼
Crescent	11	12½	S. P. Oil	135	138
Cum'land	138	140	S. W. P. Oil	75	80
Eureka	90	92	S. Oil Ind.	58⅞	59
Galena Signal com.	52	54	S. Oil Kan.	34⅞	35
Old pfd.	110	115	S. Oil Ky.	113	114
New pfd.	102	107	S. Oil N. Y.	40	40⅛
Ill. Pipe	124	127	S. Oil Ohio	290	295
Ind. Pipe	70	72	Do. pfd.	117	119
Nat. Tran.	20¾	21¼	Swan & F.	42	45
N. Y. Tran.	57	62	Vacuum	67⅛	67⅜
N. Pipe	75	80	Washington	29½	31
			S. Oil Neb.	243	244

MONEY, EXCHANGE

Bank clearings yesterday were $24,154,415.71, a decrease of $1,174,612.47 from the corresponding day of 1923.

	1924	1923	1922
Monday—	$23,384,188.71	$28,568,337.79	$20,213,125.02
Tuesday—	$29,309,067.79	$26,962,244.20	$17,190,657.92
Wednesday—	$24,154,415.71	$25,329,028.18	$19,048,117.09

Bank Debits

Saturday	$25,779,776.09
Monday	30,799,164.05
Tuesday	34,610,038.00

Foreign Exchange

[Furnished by Farmers' and Merchants' National Bank.]

	Exchange rate Over $100
England, per pound sterling	4.48¾
France, per 100 francs	5.40
Belgium, per 100 francs	5.03
Italy, per 100 lire	4.43
Czecho-Slovakia, per 100 kronen	3.03
Denmark, per 100 kroner	17.05
Finland, per 100 finmarks	2.54
Greece, per 100 drachmas	1.84
Holland, per 100 guilders	38.60
Jugo-Slavia, per 100 dinars	1.45
Norway, per 100 kroner	13.88
Rumania, per 100 lei	.55
Spain, per 100 pesetas	13.34
Sweden, per 100 kroner	26.73
Switzerland, per 100 francs	18.98
Hongkong, per 100 local currency	54.20

New York Rates

[BY A. P. NIGHT WIRE]

NEW YORK, Sept. 17.—Foreign exchanges irregular. Quotations in cents:

Great Britain—Demand, 4.47⅛; cables, 4.47⅜; sixty-day bills on banks, 4.44⅝.
France—Demand, 5.33½; cables, 5.34.
Italy—Demand, 4.38; cables, 4.38½.
Belgium—Demand, 4.98½; cables, 4.99.
Germany—Demand (per trillion,) .23⅝.
Holland—Demand, 38.51.
Norway—Demand, 13.79.
Sweden—Demand, 26.66.
Denmark—Demand, 16.90.
Switzerland—Demand, 18.90.
Spain—Demand, 13.23.
Greece—Demand, 1.80.
Poland—Demand, .19¼.
Czecho-Slovakia—Demand, 3.00.
Jugo-Slavia—Demand, 1.40.
Austria—Demand, .0014¼.
Rumania—Demand, .54.
Argentine—Demand, 35.87.
Brazil—Demand, 10.20.
Tokio—Demand, 40⅝.
Montreal, 99 15-16.

Money Market

[BY A. P. NIGHT WIRE]

NEW YORK, Sept. 17.—Call money steady; high, 2; low, 2; ruling rate, 2; closing bid, 2; offered at 2¼; last loan, 2. Call loans against acceptances, 1¾. Time loans easy; mixed collateral, sixty-ninety days, 2¾@2⅞; four-six months, 3@3¼. Prime commercial paper, 3¾@3⅞.

Bankers' Acceptances

Current rate of acceptances for respective periods of time as prepared by the National City Company:

	30	60	90
	—Days—		
Prime eligible members	2 ⅛	2 ⅛	2¼ %
Prime nonmembers	2¼ %	2¼ %	2⅜ %

Silver Quotations

[BY A. P. NIGHT WIRE]

LONDON, Sept. 17.—Bar silver, 34 15-16d per ounce. Money, 2¾ per cent. Discount rates: Short bills, 3⅝@3 11-16 per cent; three-months' bills, 3⅝@3 13-16 per cent.

NEW YORK, Sept. 17.—Bar silver, 69¾; Mexican dollars, 53¾.

CLOSING QUOTATIONS AT SALT LAKE CITY

[EXCLUSIVE DISPATCH]

SALT LAKE, Sept. 17.—Closing quotations:

	Close.		Close.
Alta Mich.	.01	Miller Hill	.00½
Alta Tunnel	.00½	Mason Valley	1.25
Bullion	.00½	Moscow	.26
Big Hill	.03	Mich. Utah	.05½
Big Cot. Coal	.03	New Quincy	.03¼
Black Metals	.06⅛	North Standard	.02¼
Central Eureka	.00½	Ohio Copper	1.10
Columbus Rexall	.17½	P. City M. & S.	2.35
Colo. Con.	.03	Park Bingham	2.06
Crown Point	.02	Park Utah	3.70
Cardiff	.70	Plutus	.46¼
Daly	2.00	Prince	.05
Dragon	.05	Rico Arg.	.04
Emma Silver	.00½	South Standard	.13
Eureka Mines	.01½	S. K. Con.	.30
E. Tintic Coal	.01	S. K. Coal	4.45
E. Tintic Con.	.12	Silver Shield	.02
Howell	.01¼	Tintic Standard	6.45
Iron Blossom	.22	Uncle Sam	.00½
Iron King	.56	Utah Con.	.00½
Keystone	.50	Union Chief	.02
Kennebec	.11	West Toledo	.07½
Little May	.01	Walker Mining	2.85
Lehi Tintic	.03¼	Woodlawn	.05¼
Leonora	.00½	Yankee Con.	.01
Mammoth	.38½	Zuma	.04½

CHICAGO EXCHANGE; PRICES, RANGE, SALES

CHICAGO, Sept. 17.—Close of Chicago Stock Exchange today. Furnished by Logan & Bryan.

Sales	Name—	High	Low	Close
150	Armour pfd.	80	79½	79¾
90	Armour Del. pfd.	98	98	98
10	Armour Leather pfd.	48½	48½	48½
50	Katz	50	50	50
200	Bassick	31⅝	31½	31½
130	Beaverboard	8⅞	8⅝	8⅝
425	Boone	13¼	13	13
20	Chicago Fuse	27	27	27
20	C.N.W. Edison	133	132¾	133
10	Crane pfd.	112	112	112
10	Deere pfd.	73	73	73
100	Godchaux	4	4	4
300	Gossard	25	24¾	24¾
15	Hupp Motors	13	13	13
55	Ill. Brick	88	87	87
8,825	Hurley Machine	64¼	61⅞	62¾
300	Intl. Lamp	1	1	1
175	Libby	5	4⅞	5
950	McCord A	38	37¾	37¾
5,250	Midwest Util.	75	72½	74½
230	Do. pfd.	91⅞	91¾	91⅞
25	Do. prior lien	96½	96	96½
1,485	Mont. Ward	35¾	35	35⅝
150	Nor. States Pow.	103	103	103
500	Phillips Bern	½	½	½
4,150	Pines	47	46	47
25	Pub. Svc.	102	101¾	102
150	Do. no par	102	101½	102
73	Quaker Oats	230	230	230
50	Do. pfd.	101½	101¼	101¼
300	Real Silk	40½	40⅛	40½
60	Reo Motors	18⅝	18½	18½
65	Stand. Gas	37	36¾	37
190	Do. pfd.	49¼	49	49¼
2,350	Stewart Warner	35	34	35
600	Swift Co.	105	104	105
2,350	Do. Intl.	26⅛	25¾	25¾
515	Union Carbide	60¼	60	60¼
435	Un. Light & Power A	39⅛	39	39¼
40	U. S. Gypsum com.	110¼	110	110¼
10	Do. pfd.	109	109	109
100	Wahl	24	24	24
330	Wrigley	41½	41¼	41½
750	Yellow Mfg. B	53	52½	52½
450	Yellow Taxi	45½	45½	45⅝

CHEESE MARKET

[Furnished by Los Angeles Produce Exchange]

New York Twins	.28
Wisconsin Twins	.27
Wisconsin Daisies	.27½
Wisconsin Horns	.28
Wisconsin Sandwich Prints	.29
Wisconsin Cream Brick	.28
Tillamook Triplets	.31
Tillamook Sandwich Prints	.32
Western Triplets	.28
Western Horns	.28
Western Sandwich Prints	.27
Case's Full Cream Jack	.29
Case's Half Skimmed Jack	.24
Arrowhead Full Cream Jack	.24
Arrowhead Half Skimmed Jack	.24
Old Block Swiss	.38
New Block Swiss	.35
Limburger, 1-lb. prints	.25
Limburger, 2-lb. prints	.24

6%

Where Do Your Savings Go?

WHAT do you do with the money you work so hard to save? Do you let it lie idle—earning a low interest return—or do you let it slip away in "wildcat" speculations?

Sound investment is as important as thrift for the man or woman who would get ahead in life.

Placed in Southern California Loan Association Certificates, your money earns you the highest interest return possible with absolute safety.

Our record of 37 years without loss to any investor is the best guarantee of the dependability of these Certificates.

6% for the large or small investor.
7% for the systematic monthly saver.
Call in person or write for details.

SOUTHERN CALIFORNIA LOAN ASSOCIATION
Incorporated 1887
431 West Fifth Street
Los Angeles Metropolitan 2498.

Have a Clear Conscience

You are required by law to report to the tax assessor all bonds issued outside of the State. A holder of these securities must pay a Personal Property Tax which considerably reduces the income. We have in California bonds which are free from this tax, so why not avail yourself of the opportunity to so invest your funds.

We loan money on improved real estate.

Bond Department, Inc.
Controlled by the stockholders of
The National City Bank of Los Angeles
MEtropolitan 2846
Eighth, Spring and Main Streets

$375,000
California Salt Company
First Mortgage 7% Gold Bonds

Dated July 1, 1924 Due July 1, 1939

Principal and semi-annual interest (January 1 and July 1) payable without deduction for the normal Federal Income Tax up to 2%. Coupon bonds in the denomination of $500 and $1,000 registerable as to principal only. Redeemable at the option of the Company on any interest date upon 30 days' notice at 105 and interest.

WELLS FARGO BANK AND TRUST CO. SAN FRANCISCO, TRUSTEE

FREE FROM PERSONAL PROPERTY TAX IN THE STATE OF CALIFORNIA

INVESTMENT FEATURES

Regarding the proposed financing, Mr. L. D. Adams, President of the Company, summarizes as follows:

BUSINESS: The California Salt Company is the largest producer and refiner on the Pacific Coast of vacuum shaker salt, commonly used in domestic table consumption. The company was established in 1902, and has a capacity production of 50,000 tons of salt per year. It produces crystalline sea salt of the highest purity by the solar evaporation process. For this purpose it owns in fee 3,600 acres of highly developed and proven salt land, situated on the southernmost end of San Francisco Bay, near Alvarado.

There is being erected on the property a new and thoroughly modern vacuum refinery for the manufacture of shaker salt, butter salt, and the coarser grades for commercial uses. This plant will cost $260,000 and is designed to have a capacity of 200 tons of salt per day.

The entire output of the California Salt Company is absorbed and distributed by the largest wholesale grocers and jobbers on the Pacific Coast, who market the product under their own trademarks. Their purchases are made in large quantities, thereby relieving this company of the costs incident to an extensive selling organization.

SECURITY: These bonds are a first closed mortgage on all of the assets of the company, including the lands, refinery, field and marine equipment. As of August 13, 1924, Smith, Emery & Co., chemical engineers of San Francisco, appraised the real estate and field equipment at $626,665. To this should be added the cost of the new refinery amounting to $260,000, funds for which will be escrowed with the Trustee pending completion. Physical assets alone have a total sound value of $886,665, while the net quick assets amount to $232,072.

To support this bond issue of $375,000, there are available $1,097,737 in tangible assets, an amount three times in excess of the issue. Junior to the bonds there is $335,000 Cumulative 8% Preferred Stock which together with the common stock equity provides a net worth of $736,626.

EARNINGS: Audits made by McLaren, Goode & Co., San Francisco, covering the past six years, show an average yearly net income of $70,566. These earnings are based on operations of the old factory; the refinery now being erected has a capacity double that of the old plant, and the management estimates that with only the company's present demand provided for, the annual earnings should be twice the above average, or approximately 5 times maximum interest requirements.

INSURANCE: Title Insurance in the amount of $375,000 will be issued by the Alameda County Title Insurance Co. in favor of the Trustee. Fire, earthquake, liability and compensation insurance is carried at the full insurable value, together with use and occupancy insurance in the amount of $150,000. All of this insurance is carried in favor of the bondholders and is in such amounts as to fully protect them against loss.

PURPOSE: Funds from the proceeds of this financing will be largely devoted to the erection of the new refinery at Alvarado, with a portion used for working capital and for other corporate purposes. Upon completion of this financing, the company will be fully equipped mechanically, and will owe no money with the exception of ordinary operating accounts payable.

SINKING FUND: Beginning July 1, 1926, bonds in the amount of $15,000 will be retired by purchase in the market or by call at not to exceed 105. The sinking fund progressively increases, and will retire 75% of the issue before maturity.

GENERAL: This company has a record of more than 20 years of successful operation to its credit. It deals in a commodity that is essential to human life, the demand for which is not affected by wars, panics or depressions. It is significant that in such emergency years as 1907, 1914 and 1921, the company's revenue was not affected.

Proceedings leading up to and including issuance of these bonds are under the direction of Messrs. Heller, Ehrman, White & McAuliffe. This offering is made when, as and if issued and subject to the approval of counsel.

Price 100 to Yield 7%

MITCHUM, TULLY & CO.
Van Nuys Building
Telephone VAndike 2411
Los Angeles

M. H. LEWIS & CO.
Citizens National Bank Building
Telephone TRinity 2721
Los Angeles

All statements herein are official or are based on information which we regard as reliable, and while we do not guarantee them, they are the data upon which we have acted in the purchase of this security.

GERMAN BONDS

With direct representation Abroad, we are in a position to buy, sell or exchange Foreign Bonds on a basis that is bound to prove mutually satisfactory to either BUYER or SELLER. We solicit the business of Banks, Brokers and Individuals. For real "Foreign Service" try Leonards & Company, we'll leave results to you.

WE OFFER (Subject)

100	Union Mtge. U.	$11.00
20	Vanderbilt Units	Mkt.
200	Colonial Oil	.10
10	Twin Sold	99.50
100	Bellevue	2.50
7	Elliott Extension	15.00
20	Gilmore Oil	Mkt.
130	Star Petro.	6.50
2500	Consols Oil	.25
100	Seaboard Tire	3.62½
10	Julian 6-8	13.00
700	Marlco Corporation	.20
400	American Magnesium	.75
130	Dabb Steel	3.00
15	Multnomah Pref.	15.00
5	Montgomery Safety Disk	60.00
20	Star Motors	6.50
100	Pacific Sheen U.	6.50
100	Star Petro.	6.50

WE WILL BUY (Subject)

West. Auto Sup. Pfd.	Pac. Signal Co.	Vanderbilt Nown	Maryland Pfd.
Union Mtge. U.	Marbelite Corp.	Lincoln Mtge. U.	Marbelite Com.
Pacific Finance Pfd.	Marbelite Pfd.	U. S. Mtge. U.	Foster & Kleiser
Trinity P. C. U. Pfd.	Pfd.	Tenny Tire & Sub.	Tire Dunlop
Rickenbacker	Whittier Dis. Pfd.	Pac. States Sec.	Nat'l. Security

We are active in all Markets

Leonards & Co.

Stocks Listed & Bonds Unlisted

728 So. Spring St.

VAndike 2331

We Loan Money at 6% On Any Active Stock or Bond

WE WILL SELL (Subject) For Cash or on Partial Payments

Western Auto Supply

110 Preferred @ $8.12½

30	Arro Oil & Ref. Com.	$42.50
25	Anchor Mortgage Co.	95.00
10	Avery Apartments	Bid
10	Calif. Baking Pfd.	98.50
25	Defiance Motor Truck	Bid
20	Dominguez Stores, Pfd.	.97½
750	Daisy Stove Com.	.97½
20	Durant of Calif.	6.50
10	Foster & Kleiser Pfd.	75.00
11½	Hickey Gum, Royalty	35.00
1000	Horine Oil Corp'n.	.07½
30	Rickenbacker	7.50
75	Pacific Sheen Units	1.00
200	Union Mtge. Units	11.50
10	Vanderbilt Units	97.50
5	Pacific Securities Units	Bid

WE WILL BUY

West. Auto Sup.	Horine Corp'n.	West. Pfd.	Pfd.	Dabb Steel
Fidelity Stage	West. Automotive	Foster & Kleiser	Rickenbacker Motor
Com.	Pfd.	Gilmore Oil	Com.
Home Lt. & Power	Star Motors	Elizabeth Brass Com.	Calif. Laundry
Maryland Trust	Com.		

STOCK PURCHASE CONTRACTS

PATTON & COMPANY

614 Merritt Bldg.

Eighth and Broadway.

Phones: FAber 8096-7-8.

Moreland Truck

Owners of stock in this company desiring to see an advance of

50% to 100%

in the market value of their holdings should communicate with this office immediately. Telephone TRinity 8385 or VAndike 7198, call or write now for three-page confidential letter to stockholders. Data and information of vital importance to every one interested in this issue should be in the hands of every stockholder. Address Room 804, Haas Bldg., Los Angeles.

FOR SALE (Subject) PACIFIC Stores, Inc.

20 Units $5.50

(1 Pfd., 1 Com.)

STAR MOTORS

100 @ $6.50

(All or any part)

100	Union Mtg. Units	Bid
20	Doble Class "A"	3.50
20	West. Auto Sup. Pfd.	8.25
50	Monolith Com.	9.50
20	Multnomah Pfd.	15.00
5	Multnomah Sol. Com.	9.00
20	Durant Del. Free	16.50
20	Sansone Tire	2.75
10	Vanderbilt Units	85.00
12	Western Automotive Fin. Pfd.	Bid
7	Western Automotive Fin. Com.	Bid
330	Organic Oil	.34
1	Security Loan & Disc. Units	146.00

WANTED

S. W. Straus Bonds

(All issues)

Lincoln Mtg.	Moreland
Pacific States Sec.	Com. & Pfd.
Stephens & Co. Pfd.	Monolith
	Vanderbilt
	DiGiorgio Units
	Union Mtg.

Bob Feinstein & Co.

702 Lane Mortgage Bldg.

8th and Spring Sts.

VA 2978 TU 1602 ME 3419

Silver-Lead Property

In proven district in Arizona with permits to sell stock to California, looking for firm with sales force to finance company. Phone 639-69, or see M. F. CREEK, 342 Marine Bank Bldg., Long Beach. 11

Times Want Ads

The shortest distance between buyer and seller.

LOS ANGELES EXCHANGE

Pushing forward to 85 7-8, United Oil established another new high in the trading yesterday on the Los Angeles Stock Exchange. At this price, the stock was up 5-8 of a point over the final price of the previous session.

Union Oil Associates scored a gain of 7-8 of a point at 57-7-8, while Union of California was quiet at 133 1-4. U. S. Royalties sold up to ⅛ cent to 5 and Los Angeles Investment advanced 1 cent to 3.60. Julian Petroleum common moved up 1-2 point to 12 1-2 and the preferred sold at 19, unchanged.

Comet Mines, a new listing, sold at 20 cents. Oatman United and Telluride both changed hands at 6½ and Gold Dust was taken at 1° cents. Richmond Consolidated was traded in at 3½ cents.

A good demand was present for Los Angeles Gas and Electric issues, the 6s of 1942 selling at 100 and the 7s of 1926 selling at 103. Southern California Gas 6s of 1959 advanced 1-4 to 99 3-4.

Following are the closing quotations and sales:

BONDS

Sales		Bid.	Asked.
.....	Amal. Sugar 7s '37	102¾	....
.....	Am. Factors 7s '38	100	....
.....	Associated Oil 6s '25	100⅝	....
.....	Cal.-Nev. R.S.B.S. 7s '27	103½	104¼
.....	Cal.-Or. Pw. 1st 6s '41	107½	....
10,000	Do. 6s 1942	99⅝	....
.....	Cal. Pet. 6½s 1925	99¾	....
.....	General Pet. 6s 1928	100⅝	....
1,000	Do. 7s 1931	105½	....
.....	G. W. Power 5s '39	94	....
.....	Do. 6s 1950	99⅝	....
.....	Do. 7s 1950	105¾	106¾
.....	Nefty Gasoil 7s 1927	98½	99½
.....	L. A. Gas 6s 1931	99	....
.....	Do. 5s 1939	97⅝	....
.....	Cal. Pet. 6½s 1925	99	....
17,000	Do. 6s 1942	99⅝	100⅛
10,000	Do. 7s 1931	105½	106¼
5,000	Do. 7s 1950	105¾	106½
.....	L.A. Pac. Std. 4s '30	77½	....
.....	Do. 1st 5s 1951	93	....
.....	Do. 1st Ref. 5s '42	84½	....
.....	L.A.Ry.1st M. 5s '30	94½	....
1,000	Do. 1st Ref. 5s '49	85¾	85½
.....	Mt. Whitney 1st 5s '37	104	....
.....	S.L.A.Ut.1st M. 7s '30	102½	103
.....	Nev.Cal. Elec. 6s '56	95¾	....
.....	Do. 6s 1969	101	....
.....	Orpheum Cr. 7½s '30	101	....
.....	P. E. Ry. 6s 1942	87	87½
.....	Pac. G.&E. 6s 1942	99½	....
.....	Do. "A" 7s 1940	106	106½
.....	Pac. L.&P. 5s '42	98¼	....
.....	Do. 6s 1941	101	....
.....	Pac. Y.&T. 5s 1927	98	....
.....	Do. 6s 1932	101	....
.....	S. C. G.&E. 5s '39	99½	....
.....	Do. 5s 1937	97	....
.....	Do. 6s 1937	100½	....
.....	Do. 6s 1947	97	....
.....	S. J. L.&P. 5s 1943	97½	98
.....	Do. "A" 6s 1950	100	....
.....	Do. "B" 6s 1952	100	....
.....	Do. "C" 6s 1952	99¾	....
3,000	Do. "D" 6s 1952	100	....
.....	Sou. L. & P. 6s 1941	105½	101
2,500	Do. 7s 1951	105½	106½
.....	S.N.R.R.V. 5s '27	98	....
.....	Stanislaus R.P.1st 5s '39	92	....
6,000	Do. 2nd 5s 1942	72	72¼
.....	So. Cal. Ed. 5s '26	99	....
5,000	Do. 5s 1944	97	97½
12,000	Do. 5½s 1944	97½	97¾
.....	Do. 6s 1952	101¾	102
.....	Do. 6s 1954	101¾	102
1,000	Do. 6s 1955	101¾	102
.....	S. Cal. Gas 5½s '42	98½	....
.....	Do. 6s 1950	101¼	....
.....	Do. 6s 1960	101¾	....
14,000	Do. 7s 1931	104½	105
.....	S. Cal. Tel. 5s '41	94	....
.....	Sperry Fdtn. 6s '42	99½	94½
.....	Sperry Fdtn. 6s '47	73	....
.....	Sutter Basin Oil 1951	12	....
.....	Do. 6s 1951	50.50	....
.....	Do. 6s 1952	50.50	....
1,000	Do. 6s 1953	50.50	....
1,000	Do. 6s 1954	50.50	....
.....	Do. 6s 1955	50.50	....
.....	United Oil 7s 1933	100½	....
.....	Wells Fargo 6s 1950	100½	....
.....	W.States G.&E.5s '31	99¼	....
5,000	Do. 6s 1947	100	....
.....	Do. 6s 1952	100½	....

STOCKS

Sales		Bid.	Asked.
.....	Home Builders pfd.	.55	....
.....	Do. com.	.35	....
225½	L. A. Investment	3.60	3.65
.....	Lagoon L.&W. pfd.	1.25	....
.....	Do. com.	.50	....
.....	Mortgage Guar. Co.	118.00	120.00
.....	Occidental L.Sh.	100.00	....
.....	Pacific Natural L.Sh.	100.00	....
.....	Pac. Pub. Ser. pfd.	90.00	....
.....	Do. pfd. "B"	90.50	....
.....	Sec. L. & D. com.	10.00	....
.....	Union Finance & Inv.	1.00	2.00
.....	West American Ins.	270.00	280.00

Bank Stocks—

20	Bank of America	130.00	....
.....	Bank of Italy	130.00	....
.....	California Pac.	200.00	....
.....	Citizens' National	300.00	315.00
.....	Continental National	....	152.00
.....	Com'rcl. & Sav. Nat.	220.00	....
.....	Federal Holding Co.	140.00	....
.....	First National	380.00	385.00
.....	Hollywood National	104.00	....
.....	Nat. City Bk., L. A.	135.00	....
.....	Pacific National Bank	125.00	135.00
.....	Security Trust & Sav.	340.00	360.00
10	Un. St. & Tr., L. A.	180.00	....
.....	Wilshire	155.00	157.00

Mining Stocks—

Oatman District

.....	Argo Mines	.01	....
.....	Black Range	.01	.01½
5,000	Gold Dust	.01	.01½
.....	Gold Ore Mines Co.	.00	.01½
10,000	Lucky Boy	.01	.01½
.....	North Star	....	.01½
.....	Oatman Gold	.01	.01½
52,000	Oatman United	.01	.01½
.....	Rose Fernando Gold	.01	.01½
.....	Sunnyside Mining	.03	.04
7,000	Telluride	.06½	.07
.....	Twin Rose	.19½	.19¾
.....	United American	.00	.04
.....	United Eastern	....	.04

Other Districts—

3,000	Comet Mines	.20	....
.....	Ore Ammex	....	.02½
.....	Prince Consolidated	.07½	....
2,000	Richmond M. M.	.06½	.04
.....	Silver Silver Gold	....	.04
.....	Silversmith Mines	.32	.35
.....	Virginia Louise	.02	.04
.....	Yellow Dog	....	....
.....	Yellow Dog	.03½	.03½

Oil Stocks—

.....	Acad. Oil, new stock	28.25	....
.....	Brookshire Oil	.53	....
.....	Buckeye Union pfd.	.15	....
.....	Do. com.	.03	.20
.....	Central	.80	.91
.....	Central Pet. pfd.	.40	.41 .00
.....	Globe Petroleum	.03½	....
.....	Holly Dev. Co.	.78	.79
.....	Holly Oil Co.	3.10	....
320	Julian Petro. pfd.	19.12½	19.25
85	Pa. com.	12.50	13.00
.....	Jade Oil	.04½	.10
1,000	Midway Northern	.73	.77
.....	Pacific Oil	.15	.17
1,000	Premier Oil	.12	....
.....	Republic Petroleum	.02	.03
.....	Rice Ranch Oil	1.00	....
.....	Rio Grande Oil com.	....	60.00
.....	Royal Dutch	58.25	58.50
20	Standard Oil of Cal.	57.75	58.00

30	Union	132.00	132.30
1,110	Union Oil Associates	57.87½	58.00
200	United Oil	85.75	86.00
15,000	U. S. Royalties	.05	.05½

Industrials—

.....	Globe G.&M. pfd.	93.00	....
.....	Do. com.	52.00	55.56
.....	Goodyear T.&R. pfd.	91.00	....
.....	Goodyear Textile	78.00	....

Public Utilities—

.....	Home Service com.	62.00	....
.....	L. A. G.&E. pfd.	89.25	89.50
.....	Pac. G.&E. 1st pfd.	89.00	89.50
.....	Do. com.	56.75	....
.....	S. J. L.&P. 7% pfd.	87.00	88.00
.....	Do. com.	54.75	....
.....	Do. prior pfd.	96.75	....
5	So. Cal. Gas 6% pfd.	91.25	....
5	S. Cal. Edison 7% pfd	104.00	....
40	Do. com.	98.00	....
10	So. Co. Gas pfd.	101.00	....

UNLISTED

Industrials—

.....	Consolid. Home Sites	.12	....
.....	Doble S.N. "A" com.	....	2.25
.....	Globe Cotton Oil com.	....	90.00
.....	Kings Fuel Prod.	....	3.50
.....	Maryland M. T. pfd.	9.25	....
.....	Do. com.	8.00	....
.....	Mono. Pt. Co. pfd.	....	7.00
.....	Do. com.	....	3.50
.....	Owl Drug Co. pfd.	100.00	102.00
.....	Pac. S.W. Pfc. pfd.	....	99.75
.....	Pacific Coolerator	....	45.00
.....	Riekenbacker Motors	....	6.75
.....	Samuel Tire & Rub.	....	2.75
.....	Sespe Light & Pwr.	....	22½
.....	Star Motors of Cal.	....	6.75
.....	Union Mortgage Sec.	....	7.37
.....	Do. com.	....	4.00
.....	Vanderbilt Nown	....	87.50
.....	Western Auto S. pfd.	....	8.25
.....	Do. com.	....	13.00

Oils—

.....	Bandini Petroleum	.33	....
.....	Bellevue Syndicate	1.00	1.50
.....	C. C. Julian No. 1	....	2.00
.....	Do. No. 2	....	1.00
.....	Do. No. 3	....	5.00
.....	Do. No. 6-7-8-9	....	12.50
.....	Sandberg Petroleum	....	.04
.....	Star Petroleum	3.75	....
.....	Twin Sold Syndicate	35.00	40.00

SALES

MORNING SESSION

Bank of America—

1		140.00

Julian Petro. com.—

10	12.00	
30	12.00	

Julian Petro. pfd.—

10	19.00	
10	19.37½	
10	19.37½	
20	19.37½	
10	19.37½	
10	19.37½	
10

...k!"

...what you like to say and ...ut the bank with which ...osit your funds, just as ...r to your doctor or your ... Through its many years ...y growth, based upon ... facilities and sincere ...petent service, this bank ...ome "my bank" to its ...s of satisfied customers, ... will find in this bank a ... desire to help you with ...nking problems.

...ANTS NATIONAL BANK OF LOS ANGELES
MEMBER FEDERAL RESERVE
RESOURCES $45,000,000
BRANCH OFFICES SEVENTH & HOOVER, MAIN & WASHINGTON, E. SEVENTH & MATEO

...% PROFIT

...nary opportunity exists.

...a local, highly rated manufac...n is selling on the local mar... half its book and intrinsic ...

...g formed to take up the float... the public's attention to this ...a big, quick advance in the ...hares—and incidentally make ...ry few days' time for the pool

...ould profit in the neighborhood of 100% ...tically without risk, for their money is ... worth about twice its present cost, ...aid liberal dividends regularly for the ...here are no strings to this offer—no ... When the advance takes place you ...cause stock certificates will be trans... to pool members at once.

...RGEST MANUFACTURING CONCERN ...T OF CHICAGO—AND ONE OF THE ... LOS ANGELES SUCCESSES.

...t announcement is made you can look ...dvance in the price of these shares. ...fits will go to those that join this ...vestment of $100, $500, $1000 or more.

... real, legitimate opportunity for real ...and security. Call or write for full ...

...URST & CO.
...Bldg., 7th at Broadway
...Los Angeles TRinity 2385

...E MUSTARD— ...THE PAIN—
...with cream—
...IS THE ANSWER—

...industry was organized to manufac... known as "SINAPOLE" a strong ...ant to relieve all ailments due to ...on.

...s in California are handling it and ... State are supplying the demand—...en sold and daily is relieving the ...Neuralgia, Lumbago, Rheumatism ...comforts—... thousand uses," "it works like ...eam" and "Positively will ...

...y is incorporated for $250,000, ...t $100.00 Par Value Per Share. ...OW OFFERED TO THE PUBLIC ...0.00 per share. ...expansion and advertising.

...RES DO YOU WANT?
... explain its possibilities, or mail ...r mail your check.
...E COMPANY
ATlantic 27...

...es, Calif. ... Common Stock and would like to ...

...D CAPITAL?
...g a corporation? ...rprise to finance? ...e and your plans sound, we ...sume the handling of the ... go over your plans with you.
... TAYLOR
... 412 West Sixth Street

...n 6% to 6½%
... and store buildings, ... duplexes and flats.
...GE COMPANY
...$200,000 VAndike 76...
...ust Co., New York.

...& Company
... CLEVELAND ...

OIL NEWS

By Howard C. Kegley

...fornia will place 1,000,000 ...s of petroleum in storage ...g the present month of September, according to statisticians. ...fact, taken in conjunction with ...day's cut in the price of ... crude, is regarded as ... by local oil operators ...ticipate a cut in the price ...lifornia crude within the next ...weeks as a result of the present ...

...circumstance which adds to ...probability of the expected cut, ...the opinion of statisticians, is ...close of the motor-touring season ...which will bring with it a sub...ial reduction in consumption ... Pacific slope and other sec... For many months market...ports have set the fall sea... the earliest time at which ...ease in crude quotations ... justified, and present ...would seem to indicate that ...time is near, in the opinion ... operators.

...fornia production is not de...ing at the rate which many ... expected earlier in the ... the Dominguez field, and ...ch district, offsetting much ...decline in the older fields ...al Hill and Santa Fe Springs. ...production for the State is ...ing up well above the 600,000-...barrel-day mark, and with ex...averaging about 2,000,000 ...a week, a considerable ...remains either to be con... or placed in storage. With ...dropping off of consumption, ...er quantity must be stored.

...in Oil Price

...graphic reports from the ...continent fields yesterday stat... that the Prairie Oil and Gas ...pany, a Standard subsidiary, ...reduced the price of crude oil ...35-degrees gravity, 25 cents ...barrel, to $1.25. Crude lower ...in 35-degrees gravity, is re... to $1, and lower than 30-...degree gravity to 85 cents, a cut ...cents in both cases.

...Gas Plant

...Cowan Oil and Refining ...pany is building a second gaso...absorption plant in the Rose...crans field to take care of the gas ...ed on the Union and Barns...dall lease, according to officials of ...company. The new plant is ...ed on the Padelford lease, and ...have a capacity of 6,000,000 ...feet per day.

...is the second plant to be in...ed in the Rosecrans field by ...Cowan company. The first ... was built on the Union's ... lease, and is manufactur... about 2400 gallons of gasoline ...day. A new unit, with a capac... of 1,000,000 cubic feet per day ... installed in this plant, of... ...

...average gas production of ...of the wells in the Rosecrans ...is reported to be around ...000 to 1,500,000 cubic feet a ... Due to the unusually high ...ity of the oil, the gasoline con...t of the gas is higher than in ...r fields, running from one and ...half to two gallons per 1000 ...feet. As a rule, one gal... per 1000 feet is considered a ...degree of saturation.

...Cowan's No. 2 plant is the ...absorption plant in the Rose...crans field. The Pacific Oil and ...Gas Company has a plant on ...Bartwell lease of the Superior ...Company, which is handling the ...from the Superior and Asso... wells in that area.

...Comes In

...Marland Oil Company yes...day finally completed its No. 1 ... in the Dominguez field, south ...the Reyes lease. The well is ...ing 2000 barrels a day of clean ...of 29.5 degrees, according ...field reports.

...well began to flow about ...days ago, and made as high ... barrels a day, but the ...was one-third water, and ...was killed and recemented.

...Visits

...H. Goode, vice-president of ...land Oil Company of Cali...nia, with headquarters in San ...cisco, arrived in Los Angeles ...day to witness the comple... of the company's first Califor... well in the Dominguez field. ...Marland is a newcomer in the ...ory of California, but is a ...operator in Oklahoma, where ...said to have a production of ... barrels a day. Its principal ...ings in Southern California ... the Southeast Dominguez ...Southeast Rosecrans districts.

...Pumps Oil

...Callender No. 4, the Union's ...producing well in the Domin...field, pumped 200 barrels of ...yesterday, according to official ...

...Waste Oil

...of the waste oil ... in the Signal Hill field ...yesterday by the Board ...of the newly incor...town of Signal Hill, which ...awarded a five-year contract to ... & White, petroleum en...gineers, to take care of the waste ...flowing from sump holes into ...

...sump will be provided ... street and all escaping ...from the sumps in every part ...field will be piped to this ... Construction of the ... lines will begin in five ...according to the terms of the ... Booster pumps will be ... pump the waste oil over ...to Anderson street and va... oil companies operating in ...are expected to couple up ...lines with the new gathering ...

...contract calls for the fur... of the town of Signal Hill ...barrels of crude per year ...oiling and grading and ...all the water for street ...

...SEED MARKET
...Sept. 17.—Offerings were slightly ...

...SUGAR MARKET
...BY A. P. NIGHT WIRE]
...

NEW YORK STOCK EXCHANGE

(Official quotations as reported yesterday to E. F. Hutton & Co., members of the New York Stock Exchange, 643 South Spring street.)

NEW YORK, Sept. 17.—Following are closing prices, sales, high and low quotations, net change today, and high and low for 1924:

High. 1924.	Low. 1924.	Div. rate.	Stock—	Sales.	Open.	Low.	High.	Close. Bid.	Net change.
[illegible]	[illegible]	[illegible]	Adams Express	[illegible]	[illegible]	[illegible]	[illegible]	[illegible]	[illegible]
[illegible]	[illegible]	[illegible]	Advance Rumely	[illegible]	[illegible]	[illegible]	[illegible]	[illegible]	[illegible]
[illegible]	[illegible]	[illegible]	Do. pfd	[illegible]	[illegible]	[illegible]	[illegible]	[illegible]	[illegible]
[illegible]	[illegible]	[illegible]	Air Reduction	[illegible]	[illegible]	[illegible]	[illegible]	[illegible]	[illegible]
[illegible]	[illegible]	[illegible]	Ajax Rubber	[illegible]	[illegible]	[illegible]	[illegible]	[illegible]	[illegible]
[illegible]	[illegible]	[illegible]	Alaska Juneau	[illegible]	[illegible]	[illegible]	[illegible]	[illegible]	[illegible]
[illegible]	[illegible]	[illegible]	Allied Chemical	[illegible]	[illegible]	[illegible]	[illegible]	[illegible]	[illegible]
[illegible]	[illegible]	[illegible]	Allis Chalmers	[illegible]	[illegible]	[illegible]	[illegible]	[illegible]	[illegible]
[illegible]	[illegible]	[illegible]	Do. pfd	[illegible]	[illegible]	[illegible]	[illegible]	[illegible]	[illegible]
[illegible]	[illegible]	[illegible]	Am. Agricultural Chemical	[illegible]	[illegible]	[illegible]	[illegible]	[illegible]	[illegible]
[illegible]	[illegible]	[illegible]	Do. pfd	[illegible]	[illegible]	[illegible]	[illegible]	[illegible]	[illegible]
[illegible]	[illegible]	[illegible]	American Beet Sugar	[illegible]	[illegible]	[illegible]	[illegible]	[illegible]	[illegible]
[illegible]	[illegible]	[illegible]	Do. pfd	[illegible]	[illegible]	[illegible]	[illegible]	[illegible]	[illegible]
[illegible]	[illegible]	[illegible]	American Bosch Magneto	[illegible]	[illegible]	[illegible]	[illegible]	[illegible]	[illegible]
[illegible]	[illegible]	[illegible]	American Can	[illegible]	[illegible]	[illegible]	[illegible]	[illegible]	[illegible]
[illegible]	[illegible]	[illegible]	Do. pfd	[illegible]	[illegible]	[illegible]	[illegible]	[illegible]	[illegible]
[illegible]	[illegible]	[illegible]	American Car & Foundry	[illegible]	[illegible]	[illegible]	[illegible]	[illegible]	[illegible]
[illegible]	[illegible]	[illegible]	Do. pfd	[illegible]	[illegible]	[illegible]	[illegible]	[illegible]	[illegible]
[illegible]	[illegible]	[illegible]	American Chicle	[illegible]	[illegible]	[illegible]	[illegible]	[illegible]	[illegible]
[illegible]	[illegible]	[illegible]	American Cotton Oil	[illegible]	[illegible]	[illegible]	[illegible]	[illegible]	[illegible]
[illegible]	[illegible]	[illegible]	American Drug	[illegible]	[illegible]	[illegible]	[illegible]	[illegible]	[illegible]
[illegible]	[illegible]	[illegible]	American Express	[illegible]	[illegible]	[illegible]	[illegible]	[illegible]	[illegible]
[illegible]	[illegible]	[illegible]	American Foreign Power	[illegible]	[illegible]	[illegible]	[illegible]	[illegible]	[illegible]
[illegible]	[illegible]	[illegible]	American Hide & Leather	[illegible]	[illegible]	[illegible]	[illegible]	[illegible]	[illegible]
[illegible]	[illegible]	[illegible]	Do. pfd	[illegible]	[illegible]	[illegible]	[illegible]	[illegible]	[illegible]
[illegible]	[illegible]	[illegible]	American Ice	[illegible]	[illegible]	[illegible]	[illegible]	[illegible]	[illegible]
[illegible]	[illegible]	[illegible]	American Int'l Corporation	[illegible]	[illegible]	[illegible]	[illegible]	[illegible]	[illegible]
[illegible]	[illegible]	[illegible]	American La France	[illegible]	[illegible]	[illegible]	[illegible]	[illegible]	[illegible]
[illegible]	[illegible]	[illegible]	American Linseed	[illegible]	[illegible]	[illegible]	[illegible]	[illegible]	[illegible]
[illegible]	[illegible]	[illegible]	Do. pfd	[illegible]	[illegible]	[illegible]	[illegible]	[illegible]	[illegible]
[illegible]	[illegible]	[illegible]	American Locomotive	[illegible]	[illegible]	[illegible]	[illegible]	[illegible]	[illegible]
[illegible]	[illegible]	[illegible]	Do. pfd	[illegible]	[illegible]	[illegible]	[illegible]	[illegible]	[illegible]
[illegible]	[illegible]	[illegible]	American Metal	[illegible]	[illegible]	[illegible]	[illegible]	[illegible]	[illegible]
[illegible]	[illegible]	[illegible]	American Radiator	[illegible]	[illegible]	[illegible]	[illegible]	[illegible]	[illegible]
[illegible]	[illegible]	[illegible]	American Safety Razor	[illegible]	[illegible]	[illegible]	[illegible]	[illegible]	[illegible]
[illegible]	[illegible]	[illegible]	American Ship. & Com.	[illegible]	[illegible]	[illegible]	[illegible]	[illegible]	[illegible]
[illegible]	[illegible]	[illegible]	American Smelt. & Refg.	[illegible]	[illegible]	[illegible]	[illegible]	[illegible]	[illegible]
[illegible]	[illegible]	[illegible]	Do. pfd	[illegible]	[illegible]	[illegible]	[illegible]	[illegible]	[illegible]
[illegible]	[illegible]	[illegible]	American Snuff	[illegible]	[illegible]	[illegible]	[illegible]	[illegible]	[illegible]
[illegible]	[illegible]	[illegible]	American Steel Foundry	[illegible]	[illegible]	[illegible]	[illegible]	[illegible]	[illegible]
[illegible]	[illegible]	[illegible]	American Sugar Refining	[illegible]	[illegible]	[illegible]	[illegible]	[illegible]	[illegible]
[illegible]	[illegible]	[illegible]	Do. pfd	[illegible]	[illegible]	[illegible]	[illegible]	[illegible]	[illegible]
[illegible]	[illegible]	[illegible]	American Sumatra Tobacco	[illegible]	[illegible]	[illegible]	[illegible]	[illegible]	[illegible]
[illegible]	[illegible]	[illegible]	American Tel. & Tel.	[illegible]	[illegible]	[illegible]	[illegible]	[illegible]	[illegible]
[illegible]	[illegible]	[illegible]	American Tobacco	[illegible]	[illegible]	[illegible]	[illegible]	[illegible]	[illegible]
[illegible]	[illegible]	[illegible]	Do. Class B	[illegible]	[illegible]	[illegible]	[illegible]	[illegible]	[illegible]
[illegible]	[illegible]	[illegible]	American Water Works	[illegible]	[illegible]	[illegible]	[illegible]	[illegible]	[illegible]
[illegible]	[illegible]	[illegible]	American Woolen	[illegible]	[illegible]	[illegible]	[illegible]	[illegible]	[illegible]
[illegible]	[illegible]	[illegible]	Do. pfd	[illegible]	[illegible]	[illegible]	[illegible]	[illegible]	[illegible]
[illegible]	[illegible]	[illegible]	Am. Writing Paper pfd	[illegible]	[illegible]	[illegible]	[illegible]	[illegible]	[illegible]
[illegible]	[illegible]	[illegible]	American Zinc	[illegible]	[illegible]	[illegible]	[illegible]	[illegible]	[illegible]
[illegible]	[illegible]	[illegible]	Do. pfd	[illegible]	[illegible]	[illegible]	[illegible]	[illegible]	[illegible]
[illegible]	[illegible]	[illegible]	Anaconda Copper	[illegible]	[illegible]	[illegible]	[illegible]	[illegible]	[illegible]
[illegible]	[illegible]	[illegible]	Armour Del. pfd	[illegible]	[illegible]	[illegible]	[illegible]	[illegible]	[illegible]
[illegible]	[illegible]	[illegible]	Associated Dry Goods	[illegible]	[illegible]	[illegible]	[illegible]	[illegible]	[illegible]
[illegible]	[illegible]	[illegible]	Associated Oil	[illegible]	[illegible]	[illegible]	[illegible]	[illegible]	[illegible]
[illegible]	[illegible]	[illegible]	Atchison	[illegible]	[illegible]	[illegible]	[illegible]	[illegible]	[illegible]
[illegible]	[illegible]	[illegible]	Do. pfd	[illegible]	[illegible]	[illegible]	[illegible]	[illegible]	[illegible]
[illegible]	[illegible]	[illegible]	Atlantic Coast Line	[illegible]	[illegible]	[illegible]	[illegible]	[illegible]	[illegible]
[illegible]	[illegible]	[illegible]	Atlantic Gulf & W. I.	[illegible]	[illegible]	[illegible]	[illegible]	[illegible]	[illegible]
[illegible]	[illegible]	[illegible]	Atlantic Refining	[illegible]	[illegible]	[illegible]	[illegible]	[illegible]	[illegible]
[illegible]	[illegible]	[illegible]	Austin Nichols	[illegible]	[illegible]	[illegible]	[illegible]	[illegible]	[illegible]
[illegible]	[illegible]	[illegible]	Baldwin Locomotive	[illegible]	[illegible]	[illegible]	[illegible]	[illegible]	[illegible]
[illegible]	[illegible]	[illegible]	Do. pfd	[illegible]	[illegible]	[illegible]	[illegible]	[illegible]	[illegible]
[illegible]	[illegible]	[illegible]	Baltimore & Ohio	[illegible]	[illegible]	[illegible]	[illegible]	[illegible]	[illegible]
[illegible]	[illegible]	[illegible]	Do. pfd	[illegible]	[illegible]	[illegible]	[illegible]	[illegible]	[illegible]
[illegible]	[illegible]	[illegible]	Barnsdall Corp. A	[illegible]	[illegible]	[illegible]	[illegible]	[illegible]	[illegible]
[illegible]	[illegible]	[illegible]	Bethlehem Steel	[illegible]	[illegible]	[illegible]	[illegible]	[illegible]	[illegible]
[illegible]	[illegible]	[illegible]	Do. 7s pfd	[illegible]	[illegible]	[illegible]	[illegible]	[illegible]	[illegible]
[illegible]	[illegible]	[illegible]	Do. 8s pfd	[illegible]	[illegible]	[illegible]	[illegible]	[illegible]	[illegible]
[illegible]	[illegible]	[illegible]	Booth Fisheries	[illegible]	[illegible]	[illegible]	[illegible]	[illegible]	[illegible]
[illegible]	[illegible]	[illegible]	Brooklyn Manhattan	[illegible]	[illegible]	[illegible]	[illegible]	[illegible]	[illegible]
[illegible]	[illegible]	[illegible]	Do. pfd	[illegible]	[illegible]	[illegible]	[illegible]	[illegible]	[illegible]
[illegible]	[illegible]	[illegible]	Burns Bros. "A"	[illegible]	[illegible]	[illegible]	[illegible]	[illegible]	[illegible]
[illegible]	[illegible]	[illegible]	Butte Copper & Zinc	[illegible]	[illegible]	[illegible]	[illegible]	[illegible]	[illegible]
[illegible]	[illegible]	[illegible]	Butte & Superior	[illegible]	[illegible]	[illegible]	[illegible]	[illegible]	[illegible]
[illegible]	[illegible]	[illegible]	Butterick	[illegible]	[illegible]	[illegible]	[illegible]	[illegible]	[illegible]
[illegible]	[illegible]	[illegible]	Caddo Oil & Refining	[illegible]	[illegible]	[illegible]	[illegible]	[illegible]	[illegible]
[illegible]	[illegible]	[illegible]	California Packing	[illegible]	[illegible]	[illegible]	[illegible]	[illegible]	[illegible]
[illegible]	[illegible]	[illegible]	California Petroleum	[illegible]	[illegible]	[illegible]	[illegible]	[illegible]	[illegible]
[illegible]	[illegible]	[illegible]	Do. pfd	[illegible]	[illegible]	[illegible]	[illegible]	[illegible]	[illegible]
[illegible]	[illegible]	[illegible]	Callahan Zinc	[illegible]	[illegible]	[illegible]	[illegible]	[illegible]	[illegible]
[illegible]	[illegible]	[illegible]	Calumet Arizona	[illegible]	[illegible]	[illegible]	[illegible]	[illegible]	[illegible]
[illegible]	[illegible]	[illegible]	Canadian Pacific	[illegible]	[illegible]	[illegible]	[illegible]	[illegible]	[illegible]
[illegible]	[illegible]	[illegible]	Central Leather	[illegible]	[illegible]	[illegible]	[illegible]	[illegible]	[illegible]
[illegible]	[illegible]	[illegible]	Do. pfd	[illegible]	[illegible]	[illegible]	[illegible]	[illegible]	[illegible]
[illegible]	[illegible]	[illegible]	Cerro de Pasco	[illegible]	[illegible]	[illegible]	[illegible]	[illegible]	[illegible]
[illegible]	[illegible]	[illegible]	Chandler Motors	[illegible]	[illegible]	[illegible]	[illegible]	[illegible]	[illegible]
[illegible]	[illegible]	[illegible]	Chesapeake & Ohio	[illegible]	[illegible]	[illegible]	[illegible]	[illegible]	[illegible]
[illegible]	[illegible]	[illegible]	Chicago & Eastern Illinois	[illegible]	[illegible]	[illegible]	[illegible]	[illegible]	[illegible]
[illegible]	[illegible]	[illegible]	Chicago Great Western	[illegible]	[illegible]	[illegible]	[illegible]	[illegible]	[illegible]
[illegible]	[illegible]	[illegible]	Do. pfd	[illegible]	[illegible]	[illegible]	[illegible]	[illegible]	[illegible]
[illegible]	[illegible]	[illegible]	Chicago, M. & St. Paul	[illegible]	[illegible]	[illegible]	[illegible]	[illegible]	[illegible]
[illegible]	[illegible]	[illegible]	Do. pfd	[illegible]	[illegible]	[illegible]	[illegible]	[illegible]	[illegible]
[illegible]	[illegible]	[illegible]	Chicago & Northwestern	[illegible]	[illegible]	[illegible]	[illegible]	[illegible]	[illegible]
[illegible]	[illegible]	[illegible]	Chicago Pneumatic Tool	[illegible]	[illegible]	[illegible]	[illegible]	[illegible]	[illegible]
[illegible]	[illegible]	[illegible]	Chicago, Rock Island & P.	[illegible]	[illegible]	[illegible]	[illegible]	[illegible]	[illegible]
[illegible]	[illegible]	[illegible]	Do. 7s pfd	[illegible]	[illegible]	[illegible]	[illegible]	[illegible]	[illegible]
[illegible]	[illegible]	[illegible]	Do. 6s pfd	[illegible]	[illegible]	[illegible]	[illegible]	[illegible]	[illegible]
[illegible]	[illegible]	[illegible]	Chile Copper	[illegible]	[illegible]	[illegible]	[illegible]	[illegible]	[illegible]
[illegible]	[illegible]	[illegible]	Chino Copper	[illegible]	[illegible]	[illegible]	[illegible]	[illegible]	[illegible]
[illegible]	[illegible]	[illegible]	C. C. C. & St. L.	[illegible]	[illegible]	[illegible]	[illegible]	[illegible]	[illegible]
[illegible]	[illegible]	[illegible]	Do. pfd	[illegible]	[illegible]	[illegible]	[illegible]	[illegible]	[illegible]
[illegible]	[illegible]	[illegible]	Cluett, Peabody	[illegible]	[illegible]	[illegible]	[illegible]	[illegible]	[illegible]
[illegible]	[illegible]	[illegible]	Coca Cola	[illegible]	[illegible]	[illegible]	[illegible]	[illegible]	[illegible]
[illegible]	[illegible]	[illegible]	Chicago Fuel & Iron	[illegible]	[illegible]	[illegible]	[illegible]	[illegible]	[illegible]
[illegible]	[illegible]	[illegible]	Colorado & Southern	[illegible]	[illegible]	[illegible]	[illegible]	[illegible]	[illegible]
[illegible]	[illegible]	[illegible]	Do. 1st pfd	[illegible]	[illegible]	[illegible]	[illegible]	[illegible]	[illegible]
[illegible]	[illegible]	[illegible]	Columbia Gas	[illegible]	[illegible]	[illegible]	[illegible]	[illegible]	[illegible]
[illegible]	[illegible]	[illegible]	Congoleum	[illegible]	[illegible]	[illegible]	[illegible]	[illegible]	[illegible]
[illegible]	[illegible]	[illegible]	Consolidated Cigars	[illegible]	[illegible]	[illegible]	[illegible]	[illegible]	[illegible]
[illegible]	[illegible]	[illegible]	Consolidated Gas	[illegible]	[illegible]	[illegible]	[illegible]	[illegible]	[illegible]
[illegible]	[illegible]	[illegible]	Consolidated Textile	[illegible]	[illegible]	[illegible]	[illegible]	[illegible]	[illegible]
[illegible]	[illegible]	[illegible]	Continental Can	[illegible]	[illegible]	[illegible]	[illegible]	[illegible]	[illegible]
[illegible]	[illegible]	[illegible]	Continental Motors	[illegible]	[illegible]	[illegible]	[illegible]	[illegible]	[illegible]
[illegible]	[illegible]	[illegible]	Corn Products Refining	[illegible]	[illegible]	[illegible]	[illegible]	[illegible]	[illegible]
[illegible]	[illegible]	[illegible]	Cosden & Co.	[illegible]	[illegible]	[illegible]	[illegible]	[illegible]	[illegible]
[illegible]	[illegible]	[illegible]	Crucible Steel	[illegible]	[illegible]	[illegible]	[illegible]	[illegible]	[illegible]
[illegible]	[illegible]	[illegible]	Do. pfd	[illegible]	[illegible]	[illegible]	[illegible]	[illegible]	[illegible]
[illegible]	[illegible]	[illegible]	Cuba Cane Sugar	[illegible]	[illegible]	[illegible]	[illegible]	[illegible]	[illegible]
[illegible]	[illegible]	[illegible]	Do. pfd	[illegible]	[illegible]	[illegible]	[illegible]	[illegible]	[illegible]
[illegible]	[illegible]	[illegible]	Cuban-American Sugar	[illegible]	[illegible]	[illegible]	[illegible]	[illegible]	[illegible]
[illegible]	[illegible]	[illegible]	Cuyamel	[illegible]	[illegible]	[illegible]	[illegible]	[illegible]	[illegible]
[illegible]	[illegible]	[illegible]	Daniel Boone	[illegible]	[illegible]	[illegible]	[illegible]	[illegible]	[illegible]
[illegible]	[illegible]	[illegible]	Davison Chemical	[illegible]	[illegible]	[illegible]	[illegible]	[illegible]	[illegible]
[illegible]	[illegible]	[illegible]	Delaware & Hudson	[illegible]	[illegible]	[illegible]	[illegible]	[illegible]	[illegible]
[illegible]	[illegible]	[illegible]	D. L. & Western	[illegible]	[illegible]	[illegible]	[illegible]	[illegible]	[illegible]
[illegible]	[illegible]	[illegible]	Dome Mines	[illegible]	[illegible]	[illegible]	[illegible]	[illegible]	[illegible]
[illegible]	[illegible]	[illegible]	Dupont	[illegible]	[illegible]	[illegible]	[illegible]	[illegible]	[illegible]
[illegible]	[illegible]	[illegible]	Eastman Kodak	[illegible]	[illegible]	[illegible]	[illegible]	[illegible]	[illegible]
[illegible]	[illegible]	[illegible]	Electric Storage Battery	[illegible]	[illegible]	[illegible]	[illegible]	[illegible]	[illegible]
[illegible]	[illegible]	[illegible]	Endicott-Johnson	[illegible]	[illegible]	[illegible]	[illegible]	[illegible]	[illegible]
[illegible]	[illegible]	[illegible]	Erie	[illegible]	[illegible]	[illegible]	[illegible]	[illegible]	[illegible]
[illegible]	[illegible]	[illegible]	Do. 1st pfd	[illegible]	[illegible]	[illegible]	[illegible]	[illegible]	[illegible]
[illegible]	[illegible]	[illegible]	Do. 2nd pfd	[illegible]	[illegible]	[illegible]	[illegible]	[illegible]	[illegible]
[illegible]	[illegible]	[illegible]	Famous Players	[illegible]	[illegible]	[illegible]	[illegible]	[illegible]	[illegible]
[illegible]	[illegible]	[illegible]	Federal Mining & Smelting	[illegible]	[illegible]	[illegible]	[illegible]	[illegible]	[illegible]
[illegible]	[illegible]	[illegible]	Do. pfd	[illegible]	[illegible]	[illegible]	[illegible]	[illegible]	[illegible]
[illegible]	[illegible]	[illegible]	Fisher Body	[illegible]	[illegible]	[illegible]	[illegible]	[illegible]	[illegible]
[illegible]	[illegible]	[illegible]	Fisk Rubber	[illegible]	[illegible]	[illegible]	[illegible]	[illegible]	[illegible]
[illegible]	[illegible]	[illegible]	Fleischmann	[illegible]	[illegible]	[illegible]	[illegible]	[illegible]	[illegible]
[illegible]	[illegible]	[illegible]	Freeport Texas	[illegible]	[illegible]	[illegible]	[illegible]	[illegible]	[illegible]
[illegible]	[illegible]	[illegible]	General Asphalt	[illegible]	[illegible]	[illegible]	[illegible]	[illegible]	[illegible]
[illegible]	[illegible]	[illegible]	General Cigars	[illegible]	[illegible]	[illegible]	[illegible]	[illegible]	[illegible]
[illegible]	[illegible]	[illegible]	General Electric	[illegible]	[illegible]	[illegible]	[illegible]	[illegible]	[illegible]
[illegible]	[illegible]	[illegible]	General Motors	[illegible]	[illegible]	[illegible]	[illegible]	[illegible]	[illegible]
[illegible]	[illegible]	[illegible]	Do. Deb. stock 6s	[illegible]	[illegible]	[illegible]	[illegible]	[illegible]	[illegible]
[illegible]	[illegible]	[illegible]	Do. Deb. stock 7s	[illegible]	[illegible]	[illegible]	[illegible]	[illegible]	[illegible]
[illegible]	[illegible]	[illegible]	General Petroleum	[illegible]	[illegible]	[illegible]	[illegible]	[illegible]	[illegible]
[illegible]	[illegible]	[illegible]	Gold Dust	[illegible]	[illegible]	[illegible]	[illegible]	[illegible]	[illegible]
[illegible]	[illegible]	[illegible]	Goldwyn	[illegible]	[illegible]	[illegible]	[illegible]	[illegible]	[illegible]
[illegible]	[illegible]	[illegible]	Goodrich Co.	[illegible]	[illegible]	[illegible]	[illegible]	[illegible]	[illegible]
[illegible]	[illegible]	[illegible]	Goodyear pfd	[illegible]	[illegible]	[illegible]	[illegible]	[illegible]	[illegible]
[illegible]	[illegible]	[illegible]	Granby Cons.	[illegible]	[illegible]	[illegible]	[illegible]	[illegible]	[illegible]
[illegible]	[illegible]	[illegible]	Great Northern pfd	[illegible]	[illegible]	[illegible]	[illegible]	[illegible]	[illegible]
[illegible]	[illegible]	[illegible]	Great Northern Ore	[illegible]	[illegible]	[illegible]	[illegible]	[illegible]	[illegible]
[illegible]	[illegible]	[illegible]	Greene Cananea	[illegible]	[illegible]	[illegible]	[illegible]	[illegible]	[illegible]
[illegible]	[illegible]	[illegible]	Gulf States Steel	[illegible]	[illegible]	[illegible]	[illegible]	[illegible]	[illegible]
[illegible]	[illegible]	[illegible]	Hartman Corporation	[illegible]	[illegible]	[illegible]	[illegible]	[illegible]	[illegible]
[illegible]	[illegible]	[illegible]	Hayes Wheel	[illegible]	[illegible]	[illegible]	[illegible]	[illegible]	[illegible]
[illegible]	[illegible]	[illegible]	Houston Oil	[illegible]	[illegible]	[illegible]	[illegible]	[illegible]	[illegible]
[illegible]	[illegible]	[illegible]	Hudson Motors	[illegible]	[illegible]	[illegible]	[illegible]	[illegible]	[illegible]
[illegible]	[illegible]	[illegible]	Hupp Motors	[illegible]	[illegible]	[illegible]	[illegible]	[illegible]	[illegible]
[illegible]	[illegible]	[illegible]	Illinois Central	[illegible]	[illegible]	[illegible]	[illegible]	[illegible]	[illegible]
[illegible]	[illegible]	[illegible]	Indian Motorcycle	[illegible]	[illegible]	[illegible]	[illegible]	[illegible]	[illegible]
[illegible]	[illegible]	[illegible]	Inspiration	[illegible]	[illegible]	[illegible]	[illegible]	[illegible]	[illegible]
[illegible]	[illegible]	[illegible]	Interboro Rapid Transit	[illegible]	[illegible]	[illegible]	[illegible]	[illegible]	[illegible]
[illegible]	[illegible]	[illegible]	Int'l Business Machine	[illegible]	[illegible]	[illegible]	[illegible]	[illegible]	[illegible]
[illegible]	[illegible]	[illegible]	Int'l Cement	[illegible]	[illegible]	[illegible]	[illegible]	[illegible]	[illegible]
[illegible]	[illegible]	[illegible]	Inter. Combustion Engine	[illegible]	[illegible]	[illegible]	[illegible]	[illegible]	[illegible]
[illegible]	[illegible]	[illegible]	Int'l Harvester	[illegible]	[illegible]	[illegible]	[illegible]	[illegible]	[illegible]
[illegible]	[illegible]	[illegible]	Do. pfd	[illegible]	[illegible]	[illegible]	[illegible]	[illegible]	[illegible]
[illegible]	[illegible]	[illegible]	Int'l Mercantile Marine	[illegible]	[illegible]	[illegible]	[illegible]	[illegible]	[illegible]
[illegible]	[illegible]	[illegible]	Do. pfd	[illegible]	[illegible]	[illegible]	[illegible]	[illegible]	[illegible]
[illegible]	[illegible]	[illegible]	International Nickel	[illegible]	[illegible]	[illegible]	[illegible]	[illegible]	[illegible]
[illegible]	[illegible]	[illegible]	International Paper	[illegible]	[illegible]	[illegible]	[illegible]	[illegible]	[illegible]
[illegible]	[illegible]	[illegible]	Do. stamped pfd	[illegible]	[illegible]	[illegible]	[illegible]	[illegible]	[illegible]
[illegible]	[illegible]	[illegible]	Invincible Oil	[illegible]	[illegible]	[illegible]	[illegible]	[illegible]	[illegible]
[illegible]	[illegible]	[illegible]	Iron Products Corp.	[illegible]	[illegible]	[illegible]	[illegible]	[illegible]	[illegible]
[illegible]	[illegible]	[illegible]	Jewel Tea	[illegible]	[illegible]	[illegible]	[illegible]	[illegible]	[illegible]
[illegible]	[illegible]	[illegible]	Jones Bros. Tea	[illegible]	[illegible]	[illegible]	[illegible]	[illegible]	[illegible]
[illegible]	[illegible]	[illegible]	Jordan Motor	[illegible]	[illegible]	[illegible]	[illegible]	[illegible]	[illegible]
[illegible]	[illegible]	[illegible]	Kansas City Southern	[illegible]	[illegible]	[illegible]	[illegible]	[illegible]	[illegible]
[illegible]	[illegible]	[illegible]	Do. pfd	[illegible]	[illegible]	[illegible]	[illegible]	[illegible]	[illegible]
[illegible]	[illegible]	[illegible]	Kayser (J.) Co.	[illegible]	[illegible]	[illegible]	[illegible]	[illegible]	[illegible]
[illegible]	[illegible]	[illegible]	Kelly-Springfield	[illegible]	[illegible]	[illegible]	[illegible]	[illegible]	[illegible]
[illegible]	[illegible]	[illegible]	Kennecott Copper	[illegible]	[illegible]	[illegible]	[illegible]	[illegible]	[illegible]
[illegible]	[illegible]	[illegible]	Keystone Tire	[illegible]	[illegible]	[illegible]	[illegible]	[illegible]	[illegible]
[illegible]	[illegible]	[illegible]	Kresge Dept. Stores	[illegible]	[illegible]	[illegible]	[illegible]	[illegible]	[illegible]
[illegible]	[illegible]	[illegible]	Laclede Gas	[illegible]	[illegible]	[illegible]	[illegible]	[illegible]	[illegible]
[illegible]	[illegible]	[illegible]	Lee Rubber	[illegible]	[illegible]	[illegible]	[illegible]	[illegible]	[illegible]
[illegible]	[illegible]	[illegible]	Lehigh Valley	[illegible]	[illegible]	[illegible]	[illegible]	[illegible]	[illegible]
[illegible]	[illegible]	[illegible]	Liggett & Myers	[illegible]	[illegible]	[illegible]	[illegible]	[illegible]	[illegible]
[illegible]	[illegible]	[illegible]	Do. pfd	[illegible]	[illegible]	[illegible]	[illegible]	[illegible]	[illegible]
[illegible]	[illegible]	[illegible]	Lima Locomotive	[illegible]	[illegible]	[illegible]	[illegible]	[illegible]	[illegible]
[illegible]	[illegible]	[illegible]	Loew's Inc.	[illegible]	[illegible]	[illegible]	[illegible]	[illegible]	[illegible]
[illegible]	[illegible]	[illegible]	Loft Inc.	[illegible]	[illegible]	[illegible]	[illegible]	[illegible]	[illegible]
[illegible]	[illegible]	[illegible]	Loose Wiles Biscuit	[illegible]	[illegible]	[illegible]	[illegible]	[illegible]	[illegible]
[illegible]	[illegible]	[illegible]	Lorillard	[illegible]	[illegible]	[illegible]	[illegible]	[illegible]	[illegible]
[illegible]	[illegible]	[illegible]	Louisville & Nashville	[illegible]	[illegible]	[illegible]	[illegible]	[illegible]	[illegible]
[illegible]	[illegible]	[illegible]	Mackay Co.	[illegible]	[illegible]	[illegible]	[illegible]	[illegible]	[illegible]
[illegible]	[illegible]	[illegible]	Mack Trucks	[illegible]	[illegible]	[illegible]	[illegible]	[illegible]	[illegible]
[illegible]	[illegible]	[illegible]	Magma Copper	[illegible]	[illegible]	[illegible]	[illegible]	[illegible]	[illegible]
[illegible]	[illegible]	[illegible]	Mallinson & Co.	[illegible]	[illegible]	[illegible]	[illegible]	[illegible]	[illegible]
[illegible]	[illegible]	[illegible]	Manati Sugar	[illegible]	[illegible]	[illegible]	[illegible]	[illegible]	[illegible]
[illegible]	[illegible]	[illegible]	Manhattan Med. Guar.	[illegible]	[illegible]	[illegible]	[illegible]	[illegible]	[illegible]
[illegible]	[illegible]	[illegible]	Maracaibo Oil	[illegible]	[illegible]	[illegible]	[illegible]	[illegible]	[illegible]
[illegible]	[illegible]	[illegible]	Market Street Railway	[illegible]	[illegible]	[illegible]	[illegible]	[illegible]	[illegible]
[illegible]	[illegible]	[illegible]	Do. pfd	[illegible]	[illegible]	[illegible]	[illegible]	[illegible]	[illegible]
[illegible]	[illegible]	[illegible]	Do. prior pfd	[illegible]	[illegible]	[illegible]	[illegible]	[illegible]	[illegible]
[illegible]	[illegible]	[illegible]	Marland Oil	[illegible]	[illegible]	[illegible]	[illegible]	[illegible]	[illegible]
[illegible]	[illegible]	[illegible]	Martin-Parry Corp.	[illegible]	[illegible]	[illegible]	[illegible]	[illegible]	[illegible]
[illegible]	[illegible]	[illegible]	Maxwell Motors A	[illegible]	[illegible]	[illegible]	[illegible]	[illegible]	[illegible]
[illegible]	[illegible]	[illegible]	Maxwell Motors B	[illegible]	[illegible]	[illegible]	[illegible]	[illegible]	[illegible]
[illegible]	[illegible]	[illegible]	May Stores	[illegible]	[illegible]	[illegible]	[illegible]	[illegible]	[illegible]
[illegible]	[illegible]	[illegible]	McIntyre Por. Mines	[illegible]	[illegible]	[illegible]	[illegible]	[illegible]	[illegible]
[illegible]	[illegible]	[illegible]	Mexican Seaboard Oil	[illegible]	[illegible]	[illegible]	[illegible]	[illegible]	[illegible]
[illegible]	[illegible]	[illegible]	Metro-Goldwyn	[illegible]	[illegible]	[illegible]	[illegible]	[illegible]	[illegible]
[illegible]	[illegible]	[illegible]	Miami	[illegible]	[illegible]	[illegible]	[illegible]	[illegible]	[illegible]
[illegible]	[illegible]	[illegible]	Middle States Oil	[illegible]	[illegible]	[illegible]	[illegible]	[illegible]	[illegible]
[illegible]	[illegible]	[illegible]	Midvale Steel	[illegible]	[illegible]	[illegible]	[illegible]	[illegible]	[illegible]
[illegible]	[illegible]	[illegible]	Minn. & St. L.	[illegible]	[illegible]	[illegible]	[illegible]	[illegible]	[illegible]
[illegible]	[illegible]	[illegible]	Minn. St. P. & S. S. M.	[illegible]	[illegible]	[illegible]	[illegible]	[illegible]	[illegible]
[illegible]	[illegible]	[illegible]	Missouri, Kansas & Texas	[illegible]	[illegible]	[illegible]	[illegible]	[illegible]	[illegible]
[illegible]	[illegible]	[illegible]	Do. pfd	[illegible]	[illegible]	[illegible]	[illegible]	[illegible]	[illegible]
[illegible]	[illegible]	[illegible]	Missouri Pacific	[illegible]	[illegible]	[illegible]	[illegible]	[illegible]	[illegible]
[illegible]	[illegible]	[illegible]	Do. pfd	[illegible]	[illegible]	[illegible]	[illegible]	[illegible]	[illegible]
[illegible]	[illegible]	[illegible]	Montana Power	[illegible]	[illegible]	[illegible]	[illegible]	[illegible]	[illegible]
[illegible]	[illegible]	[illegible]	Montgomery Ward	[illegible]	[illegible]	[illegible]	[illegible]	[illegible]	[illegible]
[illegible]	[illegible]	[illegible]	Moon Motors	[illegible]	[illegible]	[illegible]	[illegible]	[illegible]	[illegible]
[illegible]	[illegible]	[illegible]	Mother Lode	[illegible]	[illegible]	[illegible]	[illegible]	[illegible]	[illegible]
[illegible]	[illegible]	[illegible]	Nash Motors	[illegible]	[illegible]	[illegible]	[illegible]	[illegible]	[illegible]
[illegible]	[illegible]	[illegible]	National Acme	[illegible]	[illegible]	[illegible]	[illegible]	[illegible]	[illegible]
[illegible]	[illegible]	[illegible]	National Biscuit	[illegible]	[illegible]	[illegible]	[illegible]	[illegible]	[illegible]
[illegible]	[illegible]	[illegible]	National Supply Co.	[illegible]	[illegible]	[illegible]	[illegible]	[illegible]	[illegible]
[illegible]	[illegible]	[illegible]	National Enameling	[illegible]	[illegible]	[illegible]	[illegible]	[illegible]	[illegible]
[illegible]	[illegible]	[illegible]	National Lead	[illegible]	[illegible]	[illegible]	[illegible]	[illegible]	[illegible]
[illegible]	[illegible]	[illegible]	Do. pfd	[illegible]	[illegible]	[illegible]	[illegible]	[illegible]	[illegible]
[illegible]	[illegible]	[illegible]	Nevada Consolidated	[illegible]	[illegible]	[illegible]	[illegible]	[illegible]	[illegible]
[illegible]	[illegible]	[illegible]	New Orleans, Tex. & Mex.	[illegible]	[illegible]	[illegible]	[illegible]	[illegible]	[illegible]
[illegible]	[illegible]	[illegible]	New York Air Brake	[illegible]	[illegible]	[illegible]	[illegible]	[illegible]	[illegible]
[illegible]	[illegible]	[illegible]	New York Central	[illegible]	[illegible]	[illegible]	[illegible]	[illegible]	[illegible]
[illegible]	[illegible]	[illegible]	N. Y., Chicago & St. L.	[illegible]	[illegible]	[illegible]	[illegible]	[illegible]	[illegible]
[illegible]	[illegible]	[illegible]	Do. 2nd pfd	[illegible]	[illegible]	[illegible]	[illegible]	[illegible]	[illegible]
[illegible]	[illegible]	[illegible]	New Haven	[illegible]	[illegible]	[illegible]	[illegible]	[illegible]	[illegible]
[illegible]	[illegible]	[illegible]	N. Y. Ontario & Western	[illegible]	[illegible]	[illegible]	[illegible]	[illegible]	[illegible]
[illegible]	[illegible]	[illegible]	Norfolk & Western	[illegible]	[illegible]	[illegible]	[illegible]	[illegible]	[illegible]
[illegible]	[illegible]	[illegible]	North American	[illegible]	[illegible]	[illegible]	[illegible]	[illegible]	[illegible]
[illegible]	[illegible]	[illegible]	Northern Pacific	[illegible]	[illegible]	[illegible]	[illegible]	[illegible]	[illegible]
[illegible]	[illegible]	[illegible]	Ontario Silver	[illegible]	[illegible]	[illegible]	[illegible]	[illegible]	[illegible]
[illegible]	[illegible]	[illegible]	Orpheum Circuit	[illegible]	[illegible]	[illegible]	[illegible]	[illegible]	[illegible]
[illegible]	[illegible]	[illegible]	Otis Elevator	[illegible]	[illegible]	[illegible]	[illegible]	[illegible]	[illegible]
[illegible]	[illegible]	[illegible]	Otis Steel	[illegible]	[illegible]	[illegible]	[illegible]	[illegible]	[illegible]
[illegible]	[illegible]	[illegible]	Owens Bottle	[illegible]	[illegible]	[illegible]	[illegible]	[illegible]	[illegible]
[illegible]	[illegible]	[illegible]	Pacific Gas & Electric	[illegible]	[illegible]	[illegible]	[illegible]	[illegible]	[illegible]
[illegible]	[illegible]	[illegible]	Pacific Oil	[illegible]	[illegible]	[illegible]	[illegible]	[illegible]	[illegible]
[illegible]	[illegible]	[illegible]	Packard Motors	[illegible]	[illegible]	[illegible]	[illegible]	[illegible]	[illegible]
[illegible]	[illegible]	[illegible]	Pan-American Petroleum	[illegible]	[illegible]	[illegible]	[illegible]	[illegible]	[illegible]
[illegible]	[illegible]	[illegible]	Do. Class B	[illegible]	[illegible]	[illegible]	[illegible]	[illegible]	[illegible]
[illegible]	[illegible]	[illegible]	Penn-Seaboard Steel	[illegible]	[illegible]	[illegible]	[illegible]	[illegible]	[illegible]
[illegible]	[illegible]	[illegible]	Pennsylvania	[illegible]	[illegible]	[illegible]	[illegible]	[illegible]	[illegible]
[illegible]	[illegible]	[illegible]	People's Gas	[illegible]	[illegible]	[illegible]	[illegible]	[illegible]	[illegible]
[illegible]	[illegible]	[illegible]	Pere Marquette	[illegible]	[illegible]	[illegible]	[illegible]	[illegible]	[illegible]
[illegible]	[illegible]	[illegible]	Do. prior pfd	[illegible]	[illegible]	[illegible]	[illegible]	[illegible]	[illegible]
[illegible]	[illegible]	[illegible]	Do. pfd	[illegible]	[illegible]	[illegible]	[illegible]	[illegible]	[illegible]
[illegible]	[illegible]	[illegible]	Philadelphia Co.	[illegible]	[illegible]	[illegible]	[illegible]	[illegible]	[illegible]
[illegible]	[illegible]	[illegible]	Philadel. & Reading Coal	[illegible]	[illegible]	[illegible]	[illegible]	[illegible]	[illegible]
[illegible]	[illegible]	[illegible]	Phillips Petroleum	[illegible]	[illegible]	[illegible]	[illegible]	[illegible]	[illegible]
[illegible]	[illegible]	[illegible]	Pierce-Arrow	[illegible]	[illegible]	[illegible]	[illegible]	[illegible]	[illegible]
[illegible]	[illegible]	[illegible]	Do. pfd	[illegible]	[illegible]	[illegible]	[illegible]	[illegible]	[illegible]
[illegible]	[illegible]	[illegible]	Pierce Oil	[illegible]	[illegible]	[illegible]	[illegible]	[illegible]	[illegible]
[illegible]	[illegible]	[illegible]	Do. pfd	[illegible]	[illegible]	[illegible]	[illegible]	[illegible]	[illegible]
[illegible]	[illegible]	[illegible]	Pittsburg Coal	[illegible]	[illegible]	[illegible]	[illegible]	[illegible]	[illegible]
[illegible]	[illegible]	[illegible]	Pittsburg & West Virginia	[illegible]	[illegible]	[illegible]	[illegible]	[illegible]	[illegible]
[illegible]	[illegible]	[illegible]	Do. pfd	[illegible]	[illegible]	[illegible]	[illegible]	[illegible]	[illegible]
[illegible]	[illegible]	[illegible]	Postum Cereal	[illegible]	[illegible]	[illegible]	[illegible]	[illegible]	[illegible]
[illegible]	[illegible]	[illegible]	Pressed Steel Car	[illegible]	[illegible]	[illegible]	[illegible]	[illegible]	[illegible]
[illegible]	[illegible]	[illegible]	Do. pfd	[illegible]	[illegible]	[illegible]	[illegible]	[illegible]	[illegible]
[illegible]	[illegible]	[illegible]	Producers & Refiners	[illegible]	[illegible]	[illegible]	[illegible]	[illegible]	[illegible]
[illegible]	[illegible]	[illegible]	Public Service of N. J.	[illegible]	[illegible]	[illegible]	[illegible]	[illegible]	[illegible]
[illegible]	[illegible]	[illegible]	Pullman	[illegible]	[illegible]	[illegible]	[illegible]	[illegible]	[illegible]
[illegible]	[illegible]	[illegible]	Punta Alegre Sugar	[illegible]	[illegible]	[illegible]	[illegible]	[illegible]	[illegible]
[illegible]	[illegible]	[illegible]	Pure Oil	[illegible]	[illegible]	[illegible]	[illegible]	[illegible]	[illegible]
[illegible]	[illegible]	[illegible]	Railway Steel Spring	[illegible]	[illegible]	[illegible]	[illegible]	[illegible]	[illegible]
[illegible]	[illegible]	[illegible]	Do. pfd	[illegible]	[illegible]	[illegible]	[illegible]	[illegible]	[illegible]
[illegible]	[illegible]	[illegible]	Ray Consolidated	[illegible]	[illegible]	[illegible]	[illegible]	[illegible]	[illegible]
[illegible]	[illegible]	[illegible]	Reading	[illegible]	[illegible]	[illegible]	[illegible]	[illegible]	[illegible]
[illegible]	[illegible]	[illegible]	Remington Typewriter	[illegible]	[illegible]	[illegible]	[illegible]	[illegible]	[illegible]
[illegible]	[illegible]	[illegible]	Replogle Steel	[illegible]	[illegible]	[illegible]	[illegible]	[illegible]	[illegible]
[illegible]	[illegible]	[illegible]	Republic Steel	[illegible]	[illegible]	[illegible]	[illegible]	[illegible]	[illegible]
[illegible]	[illegible]	[illegible]	Do. pfd	[illegible]	[illegible]	[illegible]	[illegible]	[illegible]	[illegible]
[illegible]	[illegible]	[illegible]	Reynolds Springs	[illegible]	[illegible]	[illegible]	[illegible]	[illegible]	[illegible]
[illegible]	[illegible]	[illegible]	Reynolds Tobacco B	[illegible]	[illegible]	[illegible]	[illegible]	[illegible]	[illegible]
[illegible]	[illegible]	[illegible]	Royal Dutch	[illegible]	[illegible]	[illegible]	[illegible]	[illegible]	[illegible]
[illegible]	[illegible]	[illegible]	St. Joseph Lead	[illegible]	[illegible]	[illegible]	[illegible]	[illegible]	[illegible]
[illegible]	[illegible]	[illegible]	St. Louis & San Francisco	[illegible]	[illegible]	[illegible]	[illegible]	[illegible]	[illegible]
[illegible]	[illegible]	[illegible]	Do. pfd	[illegible]	[illegible]	[illegible]	[illegible]	[illegible]	[illegible]
[illegible]	[illegible]	[illegible]	St. Louis Southwestern	[illegible]	[illegible]	[illegible]	[illegible]	[illegible]	[illegible]
[illegible]	[illegible]	[illegible]	Do. pfd	[illegible]	[illegible]	[illegible]	[illegible]	[illegible]	[illegible]
[illegible]	[illegible]	[illegible]	Savage Arms	[illegible]	[illegible]	[illegible]	[illegible]	[illegible]	[illegible]
[illegible]	[illegible]	[illegible]	Schulte Stores	[illegible]	[illegible]	[illegible]	[illegible]	[illegible]	[illegible]
[illegible]	[illegible]	[illegible]	Seaboard Air Line	[illegible]	[illegible]	[illegible]	[illegible]	[illegible]	[illegible]
[illegible]	[illegible]	[illegible]	Sears-Roebuck	[illegible]	[illegible]	[illegible]	[illegible]	[illegible]	[illegible]
[illegible]	[illegible]	[illegible]	Seneca Copper	[illegible]	[illegible]	[illegible]	[illegible]	[illegible]	[illegible]
[illegible]	[illegible]	[illegible]	Shell Oil	[illegible]	[illegible]	[illegible]	[illegible]	[illegible]	[illegible]
[illegible]	[illegible]	[illegible]	Shell Union	[illegible]	[illegible]	[illegible]	[illegible]	[illegible]	[illegible]
[illegible]	[illegible]	[illegible]	Sierra Petroleum	[illegible]	[illegible]	[illegible]	[illegible]	[illegible]	[illegible]
[illegible]	[illegible]	[illegible]	Simmons Co.	[illegible]	[illegible]	[illegible]	[illegible]	[illegible]	[illegible]
[illegible]	[illegible]	[illegible]	Sinclair Cons.	[illegible]	[illegible]	[illegible]	[illegible]	[illegible]	[illegible]
[illegible]	[illegible]	[illegible]	Skelly Oil	[illegible]	[illegible]	[illegible]	[illegible]	[illegible]	[illegible]
[illegible]	[illegible]	[illegible]	Sloss-Sheffield Steel	[illegible]	[illegible]	[illegible]	[illegible]	[illegible]	[illegible]
[illegible]	[illegible]	[illegible]	Southern Pacific	[illegible]	[illegible]	[illegible]	[illegible]	[illegible]	[illegible]
[illegible]	[illegible]	[illegible]	Southern Railway	[illegible]	[illegible]	[illegible]	[illegible]	[illegible]	[illegible]
[illegible]	[illegible]	[illegible]	Do. pfd	[illegible]	[illegible]	[illegible]	[illegible]	[illegible]	[illegible]
[illegible]	[illegible]	[illegible]	Spicer Mfg. Co.	[illegible]	[illegible]	[illegible]	[illegible]	[illegible]	[illegible]
[illegible]	[illegible]	[illegible]	Standard Oil of California	[illegible]	[illegible]	[illegible]	[illegible]	[illegible]	[illegible]
[illegible]	[illegible]	[illegible]	Standard Oil of N. J.	[illegible]	[illegible]	[illegible]	[illegible]	[illegible]	[illegible]
[illegible]	[illegible]	[illegible]	Sterling Products	[illegible]	[illegible]	[illegible]	[illegible]	[illegible]	[illegible]
[illegible]	[illegible]	[illegible]	Stewart-Warner	[illegible]	[illegible]	[illegible]	[illegible]	[illegible]	[illegible]
[illegible]	[illegible]	[illegible]	Stromberg Carburetor	[illegible]	[illegible]	[illegible]	[illegible]	[illegible]	[illegible]
[illegible]	[illegible]	[illegible]	Studebaker	[illegible]	[illegible]	[illegible]	[illegible]	[illegible]	[illegible]
[illegible]	[illegible]	[illegible]	Submarine Boat	[illegible]	[illegible]	[illegible]	[illegible]	[illegible]	[illegible]
[illegible]	[illegible]	[illegible]	Superior Oil	[illegible]	[illegible]	[illegible]	[illegible]	[illegible]	[illegible]
[illegible]	[illegible]	[illegible]	Superior Steel	[illegible]	[illegible]	[illegible]	[illegible]	[illegible]	[illegible]
[illegible]	[illegible]	[illegible]	Tennessee Copper	[illegible]	[illegible]	[illegible]	[illegible]	[illegible]	[illegible]
[illegible]	[illegible]	[illegible]	Texas Oil Company	[illegible]	[illegible]	[illegible]	[illegible]	[illegible]	[illegible]
[illegible]	[illegible]	[illegible]	Texas Gulf Sulphur	[illegible]	[illegible]	[illegible]	[illegible]	[illegible]	[illegible]
[illegible]	[illegible]	[illegible]	Texas & Pacific	[illegible]	[illegible]	[illegible]	[illegible]	[illegible]	[illegible]
[illegible]	[illegible]	[illegible]	Texas Pacific Coal & Oil	[illegible]	[illegible]	[illegible]	[illegible]	[illegible]	[illegible]
[illegible]	[illegible]	[illegible]	Third Avenue Railway	[illegible]	[illegible]	[illegible]	[illegible]	[illegible]	[illegible]
[illegible]	[illegible]	[illegible]	Timken Roller Bearing	[illegible]	[illegible]	[illegible]	[illegible]	[illegible]	[illegible]
[illegible]	[illegible]	[illegible]	Tobacco Products	[illegible]	[illegible]	[illegible]	[illegible]	[illegible]	[illegible]
[illegible]	[illegible]	[illegible]	Do. A	[illegible]	[illegible]	[illegible]	[illegible]	[illegible]	[illegible]
[illegible]	[illegible]	[illegible]	Transcontinental Oil	[illegible]	[illegible]	[illegible]	[illegible]	[illegible]	[illegible]
[illegible]	[illegible]	[illegible]	Transue & Williams	[illegible]	[illegible]	[illegible]	[illegible]	[illegible]	[illegible]
[illegible]	[illegible]	[illegible]	Twin City Rapid Transit	[illegible]	[illegible]	[illegible]	[illegible]	[illegible]	[illegible]
[illegible]	[illegible]	[illegible]	Union Bag & Paper	[illegible]	[illegible]	[illegible]	[illegible]	[illegible]	[illegible]
[illegible]	[illegible]	[illegible]	Union Pacific	[illegible]	[illegible]	[illegible]	[illegible]	[illegible]	[illegible]
[illegible]	[illegible]	[illegible]	United Alloy Steel	[illegible]	[illegible]	[illegible]	[illegible]	[illegible]	[illegible]
[illegible]	[illegible]	[illegible]	United Drug	[illegible]	[illegible]	[illegible]	[illegible]	[illegible]	[illegible]
[illegible]	[illegible]	[illegible]	United Fruit	[illegible]	[illegible]	[illegible]	[illegible]	[illegible]	[illegible]
[illegible]	[illegible]	[illegible]	United Railways	[illegible]	[illegible]	[illegible]	[illegible]	[illegible]	[illegible]
[illegible]	[illegible]	[illegible]	Do. pfd	[illegible]	[illegible]	[illegible]	[illegible]	[illegible]	[illegible]
[illegible]	[illegible]	[illegible]	U. S. Cast Iron Pipe	[illegible]	[illegible]	[illegible]	[illegible]	[illegible]	[illegible]
[illegible]	[illegible]	[illegible]	U. S. Industrial Alcohol	[illegible]	[illegible]	[illegible]	[illegible]	[illegible]	[illegible]
[illegible]	[illegible]	[illegible]	U. S. Realty	[illegible]	[illegible]	[illegible]	[illegible]	[illegible]	[illegible]
[illegible]	[illegible]	[illegible]	U. S. Rubber	[illegible]	[illegible]	[illegible]	[illegible]	[illegible]	[illegible]
[illegible]	[illegible]	[illegible]	Do. pfd	[illegible]	[illegible]	[illegible]	[illegible]	[illegible]	[illegible]
[illegible]	[illegible]	[illegible]	U. S. Smelting	[illegible]	[illegible]	[illegible]	[illegible]	[illegible]	[illegible]
[illegible]	[illegible]	[illegible]	United States Steel	[illegible]	[illegible]	[illegible]	[illegible]	[illegible]	[illegible]
[illegible]	[illegible]	[illegible]	Do. pfd	[illegible]	[illegible]	[illegible]	[illegible]	[illegible]	[illegible]
[illegible]	[illegible]	[illegible]	Utah Copper	[illegible]	[illegible]	[illegible]	[illegible]	[illegible]	[illegible]
[illegible]	[illegible]	[illegible]	Utah Securities	[illegible]	[illegible]	[illegible]	[illegible]	[illegible]	[illegible]
[illegible]	[illegible]	[illegible]	Vanadium Corp.	[illegible]	[illegible]	[illegible]	[illegible]	[illegible]	[illegible]
[illegible]	[illegible]	[illegible]	Virginia-Carolina Chemical	[illegible]	[illegible]	[illegible]	[illegible]	[illegible]	[illegible]
[illegible]	[illegible]	[illegible]	Virginia Iron, C. & C.	[illegible]	[illegible]	[illegible]	[illegible]	[illegible]	[illegible]
[illegible]	[illegible]	[illegible]	Vivaudou	[illegible]	[illegible]	[illegible]	[illegible]	[illegible]	[illegible]
[illegible]	[illegible]	[illegible]	Wabash	[illegible]	[illegible]	[illegible]	[illegible]	[illegible]	[illegible]
[illegible]	[illegible]	[illegible]	Do. pfd A	[illegible]	[illegible]	[illegible]	[illegible]	[illegible]	[illegible]
[illegible]	[illegible]	[illegible]	Do. pfd B	[illegible]	[illegible]	[illegible]	[illegible]	[illegible]	[illegible]
[illegible]	[illegible]	[illegible]	Waldorf	[illegible]	[illegible]	[illegible]	[illegible]	[illegible]	[illegible]
[illegible]	[illegible]	[illegible]	Wells-Fargo Express	[illegible]	[illegible]	[illegible]	[illegible]	[illegible]	[illegible]
[illegible]	[illegible]	[illegible]	Western Maryland	[illegible]	[illegible]	[illegible]	[illegible]	[illegible]	[illegible]
[illegible]	[illegible]	[illegible]	Do. 2nd pfd	[illegible]	[illegible]	[illegible]	[illegible]	[illegible]	[illegible]
[illegible]	[illegible]	[illegible]	Western Pacific	[illegible]	[illegible]	[illegible]	[illegible]	[illegible]	[illegible]
[illegible]	[illegible]	[illegible]	Do. pfd	[illegible]	[illegible]	[illegible]	[illegible]	[illegible]	[illegible]
[illegible]	[illegible]	[illegible]	Western Union	[illegible]	[illegible]	[illegible]	[illegible]	[illegible]	[illegible]
[illegible]	[illegible]	[illegible]	Westinghouse Electric	[illegible]	[illegible]	[illegible]	[illegible]	[illegible]	[illegible]
[illegible]	[illegible]	[illegible]	Wheeling & Lake Erie	[illegible]	[illegible]	[illegible]	[illegible]	[illegible]	[illegible]
[illegible]	[illegible]	[illegible]	White Eagle Oil	[illegible]	[illegible]	[illegible]	[illegible]	[illegible]	[illegible]
[illegible]	[illegible]	[illegible]	White Motors	[illegible]	[illegible]	[illegible]	[illegible]	[illegible]	[illegible]
[illegible]	[illegible]	[illegible]	Wickwire Spencer	[illegible]	[illegible]	[illegible]	[illegible]	[illegible]	[illegible]
[illegible]	[illegible]	[illegible]	Willys-Overland	[illegible]	[illegible]	[illegible]	[illegible]	[illegible]	[illegible]
[illegible]	[illegible]	[illegible]	Do. pfd	[illegible]	[illegible]	[illegible]	[illegible]	[illegible]	[illegible]
[illegible]	[illegible]	[illegible]	Wilson & Co.	[illegible]	[illegible]	[illegible]	[illegible]	[illegible]	[illegible]
[illegible]	[illegible]	[illegible]	Wisconsin Central	[illegible]	[illegible]	[illegible]	[illegible]	[illegible]	[illegible]
[illegible]	[illegible]	[illegible]	Woolworth, F. W.	[illegible]	[illegible]	[illegible]	[illegible]	[illegible]	[illegible]
[illegible]	[illegible]	[illegible]	Worthington Pump	[illegible]	[illegible]	[illegible]	[illegible]	[illegible]	[illegible]
[illegible]	[illegible]	[illegible]	Wrigley	[illegible]	[illegible]	[illegible]	[illegible]	[illegible]	[illegible]
[illegible]	[illegible]	[illegible]	Yellow Cab	[illegible]	[illegible]	[illegible]	[illegible]	[illegible]	[illegible]
[illegible]	[illegible]	[illegible]	Yellow Manufacturing	[illegible]	[illegible]	[illegible]	[illegible]	[illegible]	[illegible]
[illegible]	[illegible]	[illegible]	Youngstown Sheet & Tube	[illegible]	[illegible]	[illegible]	[illegible]	[illegible]	[illegible]

(Special dividends not listed.)
*Ex-dividend.
Total sales of stocks—848,800 shares.
Total sales of bonds—$14,674,000.

MARKET REVIEW

[EXCLUSIVE DISPATCH]

NEW YORK, Sept. 17.—Financial interest was divided today between the advance in the stock market, with considerably increased business, and the decline in grain prices. The rise on the stock exchange was irregularly distributed, but pretty nearly all shares ended higher and some of the industrial stocks advanced 2 to 4 points. It was not perhaps so much a spontaneous movement as a tentative demonstration by the familiar professional interests, to test once more the question of the general public's disposition. If it succeeds the result will probably be ascribed correctly to the remarkable harvest situation; if it fails, it will be put down to "politics." There is quite as much psychology as finance in this autumn's market.

Today's money market did not change, except where in some classes of loans, such as acceptance bills, rates were again marked down. Bond market prices continued for the most part their moderate advance; a gradual movement in which United States government loans again participated. Sterling exchange went up a point on what was described as "urgent demand," yet lost all the early advance in the final trading.

The weekly railway carloading returns are now reflecting the course of trade emphatically, but not altogether in the way that had been expected. Today's statement covered Labor Day week, and therefore did not repeat the 1,000,000-car total of the week before. On the basis of actual daily loadings, however, the loadings were equivalent to 1,101,000 cars in a full six-day week. Even as the figures stand, they largely exceed the total of any corresponding week in our railway history except last year, and fall short less than 1 per cent of 1923, whereas the decrease in previous weeks had been running 6 to 8 per cent. For this notable result, transportation of our huge grain crop to market is again responsible.

Loadings of grain in Labor Day week exceeded those of 1923, by 18,546 cars, or nearly 40 per cent. The magnitude of this grain movement to market may be judged by the fact that whereas, until the present season the largest total loadings of grain in any month since the war were the 213,409 cars of October, 1919, the total for last month exceeded 250,000 and the average daily loadings in Labor Day week surpassed all similar records since the railway association began to compile the statistics in 1918.

Prices Bound Upward

[BY A. P. NIGHT WIRE]

NEW YORK, Sept. 17.—Stock market averages:

	20 Industrials.	20 Rails.
Wednesday	102.35	90.57
Tuesday	100.77	89.91
Week ago	100.26	89.39
High, 1924	104.13	93.18
Low, 1924	90.27	81.00

Total sales, 858,700 shares.

The stock market today awoke from the lethargy in which it has been enveloped for two weeks, prices bounding upward in impressive fashion under the leadership of the standard industrial shares which showed net gains of 2 to 6 points. There was little in the day's news to account for this sudden burst of bullish activity, the rapid accumulation of stocks being described in some quarters as belated recognition of the favorable news and trade developments of the last month.

Short interests, who have successfully ferreted out weak spots in some of the recent dull markets, found a scarcity in the floating supply of standard industrials at current levels, with the result that they were forced to bid them up on each other in order to cover their commitments. Maintenance of the Crucible Steel dividend is reported to have been an unexpected blow to bear traders.

United States Steel common closed 2 points higher at 108 7-8. Crucible showed a net gain of 3 5-8 at 57 5-8 and the other independent steels moved up 1 to 3 points. While the weekly steel trade reviews reported little change in the situation, a number of carriers sent out queries for large tonnages of rails and other equipment during the day. Baldwin Locomotive moved up more than 3 points to 123 1-8 and American Can closed 3 3-8 higher at 129 1-2, after having touched 130.

While rails did not participate in the advance as extensively as the industrials, new peak prices were attained by New York, Ontario and Western, Rutland preferred and Gulf, Mobile and Northern preferred. Oils rallied with the rest of the list despite a sharp reduction in midcontinent crude prices, the chief effect of which is expected to be restriction of drilling operations. A number of the active oils improved fractionally.

Studebaker headed a list of fifteen stocks which established new high records for the year, including Goodrich Rubber, Goodyear preferred and prior preferred, Consolidated Gas of Baltimore, American Type Founders, Gimbel Brothers and United Drug.

Specialties recorded the largest gains, General Electric jumping 6 3-4 points to 264. Net gains of 3 to 6 points were recorded by American Tobacco issues, Colorado Fuel, United States Cast Iron Pipe, Associated Dry Goods, Cuban Dominican Sugar preferred, Federal Light and Traction, United Drug and Union Tank Car.

Bullish demonstrations in the baking issues were checked by an official denial of merger rumors, General Baking closing 2 points lower at 148.

Call money held steady at 2 per cent with a large volume of "outside" loans being quoted below that figure. Time money rates were unchanged with trading quiet.

Further improvement took place in the foreign exchange market. Demand sterling was again quoted at $4.47 and French francs held relatively steady around 5.35 cents.

Government of Canada Offers Big Bond Issue

The Canadian government has sold to the Chase Securities Corporation and Blair & Co., Inc., with whom are associated the Equitable Trust Company, Casset & Co., and the First National Corporation of Boston, $90,000,000 one-year 4 per cent gold notes, due September 15, 1925, the proceeds of which are to be used in connection with the retirement of maturing treasury bills exceeding the amount of the new issue.

Associated with the offering in Los Angeles are the First National-Pacific-Southwest Banks; in Chicago the Illinois Merchants' First Trust and Savings Bank; in Pittsburg the Union Trust Company; in San Francisco the Mercantile Trust Company, and the Bank of Italy, and in St. Louis the Mississippi Valley Trust Company.

PRODUCE MARKET

Daily Market Report

Trading yesterday was light with few price changes. Watermelons are higher with lighter receipts. Supplies of figs and corn are heavy and prices barely steady. Apples, peaches and pears are steady with prices unchanged. Lettuce is fairly steady with a wide range in quality and price.

Actual prices obtained yesterday by Los Angeles jobbers from their sales to retailers, peddlers, hotels, restaurants, cafeterias, etc., as compiled by the United States Bureau of Markets are:

APPLES: 15 cars California arrived; 31 unbroken and 10 broken cars on track. Northern, Jonathans, 3¼@4 lb.; Bellefleurs, 3@3½. Yucaipa, Jonathans, 3@4 cents.

AVOCADOS—Locals, all varieties, 60@65 per pound; some seedlings, 27@30 per pound.

BANANAS: 19 cars arrived. Central American, 6@6½, few 7 cents, poor quality and condition, 5 cents lb.

BEANS—San Pedros, Carlsbad, Kentucky Wonders, 6@7; wax, 8@9; limas, 6@7 cents lb.

BUNCHED VEGETABLES—Per dozen bunches: Beets, 25@35; carrots and turnips, 25@30; radishes, red, 15@20; onions, 10.

CABBAGE: No car lot arrivals; 2 unbroken and 3 broken. Local, Northern, 2½@3¼ cents lb. 2¾@3 cents lb.

CANTALOUPES: Local, Tiptops, 85@1.00; poorer, 50@65 crate. Paul Rose, 85@1.00; few $1.25 crate.

CELERY—New stock, local, 3.75@4.00; few, 4.25@4.50 per crate.

GRAPES: 1 car California arrived; 5 broken cars on track. Northern, Seedless, mostly 2@2¼ cents; few, 3 cents lb. Malagas, Muscats, mostly 2½@ cents lb.

GRAPEFRUIT—Local, special brands, 4.75@5.25; market pack, 3.00@3.75 per box.

LEMONS—Special brands, 4.50@5.00; choice, 4.00@4.50 per box.

LETTUCE: 5 cars California arrived; 1 diverted; 7 unbroken and 12 broken cars on track. Northern, 4.25@4.75 crate; poorer, 3.50@3.75. Local, 1.50@1.75 per field crate.

ONIONS: No car lot arrivals; 1 diverted; 8 unbroken and 3 broken cars on track. Stockton, Whites, 2.75@3.00 cwt. Local, Whites, Yellows, Spanish, .90@1.00 per lug.

ORANGES—Southerns, special brands, large sizes, 5.50@6.25; medium sizes, 4.50@4.75; 200s 3.25 per box, 3.25@3.75; market pack, 3.00@

PEACHES: 2 cars Utah arrived; 5 unbroken and 6 broken cars on track. Northern, Lovells, 3¼@4 cents; Salways, 5@5½ lb. Utah, Albertas, 5@6 cents lb.

PEARS: No car lot arrivals; 1 unbroken car on track. Northern, Beaumont, mostly Bartletts, 5¼@6¼ cents; small, scarred, 4@4½ cents lb.

PEAS: 32 sacks arrived. Northern, mostly 14@15 cents; few, 14@17; poorer, 10@11 cents lb.

PEPPERS—Local, Chilis and Bells, 3@3½; Floret Gems, 5@6 per pound. Pimientos, 8@9 per pound.

PLUMS: Northern, Yucaipa, all varieties, 4@5; few best, 6; poorer, 3; Idaho prunes, 5@6.

POTATOES: 14 cars California, 5 Idaho, 4 Utah arrived; 2 diverted; 54 unbroken and 22 broken cars on track. Stockton, Burbanks, 2.25@2.50 cwt. Idaho, Russetts, mostly ordinary, 1.85@2.15 cwt.

SACKED VEGETABLES—Per sack, Beets, 1.35@1.40; carrots, 1.00@1.10; turnips, 1.25@1.30.

SQUASH: Local, summer, 1.00@1.10; Italian, 67@75; crookneck, 75@85 cents lug; cream, 2½@3 cents lb.

SWEET POTATOES: Local, Turlock, Nancy Halls, mostly 5¼@6½ cents lb.

TOMATOES: Local, best, mostly 75@85; poorer, 30@50 per lug.

WATERMELONS: 1 unbroken car on track. Local, Klondykes, 1.25@1.50; small, .75@1.00 cwt.

MISCELLANEOUS: Cucumbers, local, 1.00@1.10 lug. Corn, 20@25 dozen. Strawberries, local, mostly 3.75@4.25 crate. Figs, local, blacks, best, 5@7; poorer, 2@4 lb. Casabas, 1.25@1.50 cwt. Cauliflower, 1.35@1.50 dozen.

AUTO PARTY STRANDED

[EXCLUSIVE DISPATCH]

ST. LOUIS, Sept. 17.—Joseph Stanley, his wife and three children, all Indians, on their way back to the Creek Nation Reservation near Muskogee, Okla., after a trip to Chicago, spent all night in their automobile in Forest Park when they ran out of gasoline and a front tire blew out. Police found them next morning, gave them some food and aided them to get on their way.

FORCED TO CUT CORN

BIRCHWOOD (Wis.) Sept. 17.—Farmers here who suffered losses because of the heavy frosts the last several days are now compelled to temporarily abandon threshing operations in order to cut their corn crop for ensilage. It is necessary to cut the corn at once to save it.

INSURANCE NEWS

COMPULSORY LIABILITY

By Wesley E. Monk
(Commissioner of Insurance of Massachusetts)

The carrying of liability insurance indemnity for persons injured or killed or property injured or destroyed is a common thing, but not as common as we might believe. Many motor vehicles are operated without any form of protection whatever. According to figures of the National Automobile Chamber of Commerce I find the following facts relating to this subject:

(1) Number of cars insured for public liability insurance:
(a) By all classes of carriers.... 2,410,000
(b) Stock casualty companies, members of the national bureau.... 1,690,000
(These figures are estimated.)
(2) Percentage of cars insured for public liability:
(a) By all classes of carriers, 16 per cent of the total.
(3) Public liability premiums written in 1923:
(a) By all classes of carriers for public liability $106,397,183
(b) By stock casualty companies, members of the national bureau.... 78,325,422
(4) Estimated number of public liability claims:
(a) Against all insurance companies in 1923 347,000
(b) Against bureau companies in 1923 206,000

You will note from these figures that by estimation only 16 per cent of the owners and operators of motor vehicles are insured; and if this be true, then persons injured either in person or property by the unprotected must obtain their satisfaction or compensation from those owners and operators as individuals with no indemnitors.

It is unfortunately a fact that a large proportion of the motor-vehicle owners and operators are individually without sufficient financial responsibility to satisfy a judgment even of a small size, and the net result is that persons injured in body or in property are eventually without legal redress. This raises a demand, and it is a serious and persistent demand, that he who owns and operates a motor vehicle upon the public highways shall be compelled to protect himself and the general public, so that the person injured may be compensated and reparation may be furnished for damages received. This demand has caused the Legislatures in a large number of States to consider the question seriously.

METAL QUOTATIONS

[BY A. P. NIGHT WIRE]

NEW YORK, Sept. 17.—Copper easy; electrolytic spot and near by, 13@13⅛; future, 13⅛.
Tin steady; spot and futures, 47.62.
Iron irregular; No. 1 northern, 20.50@22.00; No. 2 northern, 20.00@21.00; No. 2 southern, 18.00@19.00.
Lead steady; spot, 8.00.
Zinc easy; East St. Louis spot and future, 6.20.
Antimony spot, 11.00.

A. C. WAGY & CO.
FOR SALE
PACIFIC Gasoline Corp.
(Each unit consists 2 Preferred and 1 Common)

WE WILL SELL

20	Julian Petroleum Com.	Mkt.
20	Julian Petroleum Pfd.	Mkt.
100	Bandini Petroleum	3
4	Petitfils Confsols	37½
5	Danziger Dev. Units	44.00
600	Calwin Oil Company	00.00
60	Pacific Store Units	.10
700	Calif. Master Prod. Corp.	Bid
400	New Dominion Cop. Com.	.25
2	King's Food Units	1.37½
4000	Trojan Oil Company	3.50
57	Wes. Auto Sup. Pfd.	.04½
62	Wes. Auto Sup. Com.	8.25
10	Vanderbilt Units	12.30
12	Doble Steam Motors	Bid
50	Pacific Diesel Engine	3.50
500	Sec. Fin. Units (2P 1C)	6.30
15	Star Motors Escrow	1.30
19	Industrial Fin. Mtg. U.	7.00
		90.00

WE WILL BUY
Julian Petro. — Snowolene
Moreland Truck — Monolith Com.
Federal Disc. — Whittier Santa Fe
Bandini Petro. — Foster & Kleiser
Lincoln Mtge. — Gilmore Oil
Union Mtge. — West. Auto Sup.

Nothing Recommended 'cept our Services
Established 1908
A. C. Wagy & Co.
Members L. A. Stock Exchange
306-310 Stock Exchange Bldg.—639 South Spring St.
Phone TRinity 2401
ABOVE OFFERINGS SUBJECT TO PRIOR SALE OR WITHDRAWAL—ERRORS EXCEPTED

German Bonds
Bought—Sold—Quoted
1 L. A. Gas Pfd. $99.50
20 So. Calif. Edison Com. 98.50
1 So. Calif. Edison 6% Pfd. 88.50
3 San Joaquin 7% Prior Pfd. 97.50
1 So. Calif. Gas 6% Pfd. 90.00
1000 Oceanic Oil .... .29
10 Petitfils Confs. 45.00
20 Julian Pfd. .... Mkt.
10 Julian Com. .... Mkt.
15 Merchants Nat. Bank Mkt.
2 California Bank .... Mkt.
Prices Net, No Commission.
AKIN-LAMBERT CO.
515 L. A. Stock Exchange Bldg.
639 So. Spring St.
MAin 2216 VAndike 1877

20% down buys any security.
When buying or selling call
W. E. Moyer & Co.
STOCKS·BONDS·LOANS
501 STOCK EXCHANGE BLDG.
Phone VAndike 1852

Have You Any Bad Investments?
It is possible we can help you recover all or part. No charge unless successful. Oil ventures thoroughly investigated.
INVESTORS SERVICE BUREAU
Dept. 3, Bank of Italy Building, Suite 822
Seventh and Olive Streets
Los Angeles, Calif.

MUNICIPAL Tax Free Bonds
Freeman, Smith & Camp Co.
TRinity 0431

FRICK, MARTIN & COMPANY
INVESTMENT SECURITIES
647 South Spring Street
Phone TRinity 4911

BOND & GOODWIN & TUCKER
BONDS AND COMMERCIAL PAPER
ORDERS EXECUTED IN ALL ISSUES OF L.A. GAS & ELECT. CORP.
TITLE INSURANCE BUILDING
TEL. TRINITY 6041

WM. R. STAATS CO.
TRinity 5841
640 So. Spring St. Los Angeles
BONDS
Orders executed in Listed Securities
SAN FRANCISCO — SAN DIEGO — PASADENA

TO RE-SELL OR TO KEEP
You can buy STANDARD OIL of CALIFORNIA now with excellent assurance of selling at a profit. Or you are justified in regarding it as a good security in which to keep your funds indefinitely. Because it is safe and it pays handsome dividends. Sign here and we'll send you the facts on which we base that statement.
NAME ....
I 18
ADDRESS ....
"The Standard Oil Specialists"
J. H. Corbin & Co.
INVESTMENT SECURITIES
629 So. Spring—Los Angeles
TRINITY 3991

An Absolutely Safe Investment and 7%
Good First Mortgages on New Homes
Payment GUARANTEED by this Corporation
Assets exceeding $10,000,000
LOS ANGELES INVESTMENT COMPANY
1016 S. Broadway
TRinity 0251

E. F. Hutton & Co.
643 So. Spring St. TRinity 0311
545 So. Olive St. TRinity 1401
Ambassador Hotel Telephone DUnkirk 6819
Members
New York Stock Exchange
Branches
Los Angeles — San Francisco
Hollywood — Oakland
Pasadena — Sacramento
Long Beach — Stockton
San Diego — Del Monte
San Jose
Private Wires Coast to Coast.

Buy!
PICKWICK PREFERRED STOCK
for Safety and Regular Dividends
PICKWICK COMMON STOCK
for Safety and Large Profits
CALL OR WRITE FOR DETAILS
Industrial Department
PICKWICK CORPORATION
727 VAN NUYS BLDG. LOS ANGELES CAL.
FABER 1643

CAPITAL
Are you planning to organize a company? Or have you a stock issue you desire to place? Our financing service is a specialized service for organizers desiring to form and finance companies under the guidance of qualified legal, industrial and financial specialists. We are interested in legitimate projects in need of financing. Not all propositions are acceptable to our service—every new project cannot succeed by this or any other plan. But if your proposition is meritorious, the Los Angeles field, where we have specialized for 5 years, offers a real opportunity for capital whether small or large.
Before organizing your company or deciding your financing plans, you are invited to consult with us personally. An interview will not obligate you.
HORACE D. HITCHCOCK and Associates
(Established 1919)
Suite 712 Insurance Exchange Bldg., 9th and Olive Streets.

LOGAN and BRYAN
Members
New York Stock Exchange
Private Wires.
636 South Spring Street,
Biltmore Hotel
Pasadena, Santa Barbara, Long Beach

We Offer for Sale
FIRST MORTGAGES
On Improved Los Angeles Properties, Paying 8%
$1000 and up
UNION MORTGAGE CO. OF CALIFORNIA
Resources over $4,000,000
745 So. Broadway. TRinity 57...

NOTICIAS MUNDIALES DE ULTIMA HORA

En obsequio a nuestros numerosos amigos de habla española, y para beneficio de los lectores americanos de "The Times" que estudien esa lengua, publicamos diariamente esta columna en castellano, con un extracto de las más importantes noticias de última hora.

Buena parte del futuro progreso de Los Angeles, que es la metrópoli de los Estados Unidos que más cercana se halla a territorio latino-americano, habrá de depender de las relaciones que logremos establecer con nuestras hermanas, las repúblicas del sur. Para que lleguen a ser enteramente cordiales, no hay nada tan importante como que nuestros ciudadanos se familiaricen con la lengua castellana. Tan se dan cuenta de este hecho nuestros habitantes, que hay al presente más de 25,000 personas que estudian español en Los Angeles. A ellas les conviene leer todos los días esta columna, en la que encontrarán español correcto y enteramente moderno.

NOTAS TELEGRAFICAS

Tregua en los Combates Alrededor de Shanghai

SHANGHAI, Septiembre 17.—La intensidad de la lucha en el norte, entre el general Wu Pei Fu, señor de la guerra de Chili, y el general Chang Tso Lin, el tigre manchú, ha tenido al parecer por efecto disminuir la intensidad de la contienda entre las fuerzas de las provincias de Kiangsu y Chekiang, en el área de Shanghai, después de los fieros ataques del lunes y martes.

Ambos bandos ha nhecho trincheras en la region de Huangtu, en que se pueden hablar, y no se oyen más disparos que los de buenos tiradores que cazan al enemigo.

En el sector de Liuho, las tropas de Chekiang que lograron rechazar ayer las fuerzas de Kiangsu con granadas de mano, descansaron plácidamente todo el día, y hubo poco fuego de ambos lados. Esta noche están llevando para los frentes de Chewiang nueva provisión de morteros de trinchera de fabricación alemana y parece como que va a haber un sitio prolongado.

Por lo que puede verse, ambos lados están pendientes del resultado de la batalla entre Pequin y Mukden.

Esta mañana hubo motivo de diversión, pues una fuerza de Kiangsu intentó dar una sorpresa en el sector de Huangtu, empujando hacia las líneas de Chekiang un ganado de búfalos de agua. Abrigada detrás de los búfalos iba una compañía de tropas de Kiangsu.

Se Teme Linchen a un Mejicano en Cucamonga

SAN BERNARDINO, Septiembre 17.—Hoy se oyeron en Cucamonga amenazas de aplicar la ley de turba y la ley Lynch, pues se estaba en la creencia de que el Policía Judical A. J. Larson se hallaba esta mañana moribundo en un hospital de Upland, de resultas de balazos que recibi después de media noche en duelo con un mejicano no identificado.

Mientras el Sheriff Shay y una brigada de gendarmes escudriñaban los campamentos de vendimiadores en busca del mejicano, que se sabe resultó gravemente herido en el duelo, algunos indignados residentes de Cucamonga hablaban abiertamente de linchamiento. Trabajando independientemente de la policía, varios grupos de ciudadanos continuaban sus pesquisas todavía esta tarde, ya metido el sol, en busca del pistolero mejicano, e invadían las casas de personas sospechosas.

El antiguo "constable", John Rupp, es el líder reconocido de los somatenes de ciudadanos.

Hoy a última hora encontraron los gendarmes el revólver manchado de sangre que usó el mejicano para atacar al "constable" Larson. El hallazgo tuvo lugar en un campamento al sur de Cucamonga, que es por donde se cree haya sido escondido el delincuente por sus paisanos. Es también posible que el mejicano haya sucumbido a sus heridas, ques dos veces fue tocado por las balas del policía en la sensacional refriega.

Fuerte Ciclón en Georgia

ATLANTA (Georgia) Septiembre 17.—Vientos de ciclón, acompañados de un fuerte aguacero, barrieron hoy el sur de Georgia, matando a dos personas, lesionando a vienté o más, y causando grandes daños materiales. Muchas ciudades han dado parte de habitaciones arrebatadas o destechadas por el vendaval, de árboles y postes arrancados y de cosechas destruidas. El servicio telegráfico y telefónico en toda el área afectada se ha paralizado. No se conocerán pormenores completos del siniestro sino hasta dentro de varios días.

NOTAS LOCALES

Ex-Senador Centenario Agasajado por sus Amigos

Cornelius Cole, que fue una potencia política, y que sirvió en el Congreso mucho antes de que nacieran la mayor parte de los actuales legisladores de la nación, comenzó ayer su centésimo tercer año de vida. Su centésimo segundo aniversario fue celebrado por su familia en su casa de Hollywood.

No hubo recepción con motivo de la solemnidad, pues el ilustre centenario acababa de levantarse de una enfermedad, que por varias semanas se creyó lo llevaría a la tumba. Ayer se hallaba de nuevo en pie, y, aunque a varios amigos íntimos se les permitió que lo saludaran, los innumerables que no entraron a verle llenaron de flores la residencia del anciano, ubicada en la avenida Lexington, 6121.

Antes de la guerra con Méjico, en 1846, un estudiante joven de la Universidad Wesleyana estaba practicando derecho en el bufete de William H. Seward en Nueva York. No era otro que Cornelius Cole, cuyo maestro llegó a ser después Secretario de Estado an el gabinete del Presidente Lincoln.

En 1849, meses antes de que comenzara la imponente peregrinación hacia los campos de oro de California, tres jóvenes empezaron a lavar oro en Oregon Gulch. Lavaron unos cuantos miles de dólares de oro, vendieron el denuncio, y uno de los tres se marchó al condado de Sacramento. Era Cornelius Cole, quien continuó buscando tierra aurífera, no sin servirle al condado como Fiscal.

Los Vigilantes, el expreso de poneys, las tumultuosas poblaciones mineras de donde estaba ausente la ley—todo esto ocupa su lugar en los primeros años de la juventud de Cornelius Cole en California.

El joven minero de placeres dirigió sus pasos por la senda de la política, y llegó a ser uno de los fundadores del partido republicano en California. Fue delegado a la convención que designó a Fremont para Presidente.

Al comenzar la guerra civil, Cornelius Cole ocupaba una curul en la Cámara de Diputados en Washington, donde llegó a ser uno de los consejeros de Abraham Lincoln, y uno de sus más íntimos amigos. Estuvo presente en la plataforma del campo de batalla de Gettysburg cuando el Presidente mártir pronunció su oración inmortal. Fue a visitar a Lincoln la tarde del día en que el gran emancipador fue asesinado.

Durante tres períodos sirvió Cornelius Cole a su país en calidad de miembro del Congreso. Estando en Washington se casó con la señorita Olive Cosgrove, que compartió con su esposo la amistad de Lincoln. Posteriormente se trajo a su esposa a California.

En 1866 fue de nuevo enviado Cornelius Cole a Washington, en representación de California. Había sido elegido Senador federal, y conservó esta curul hasta 1873. Volvió luego a San Francisco, donde vivió hasta 1880, fecha en que Sudcalifornia lo atrajo y se vino a Los Angeles. Y aquí ha permanecido desde entonces.

Does Your Skin Itch or Burn? —Use Poslam

You need not suffer another hour with that tormenting, sleep-destroying skin eruption! Get Poslam at your druggist's—only 50c. It is so CONCENTRATED, yet gentle, that itching and burning stop instantly and the sore, raw skin is soon well again. Try Poslam today.—[Advertisement.

8 FREE HEALTH LECTURES
By Hatha Yogi Wassan From Punjab, India
Teaches Science of Health and the Secret of Keeping Young.
Hidden Power of Mind, Self Unfoldment, Thought Transference, Mental Telepathy.
How to drink the Nectar of Life and Regenerate and Rejuvenate the body by Scientific Breathing.
Teaches Hindu Psychology and Yogi Philosophy.
Beginning September 18th, 19th, 20th and 21st, 2 p.m., 8 p.m.
Second Floor of the Auditorium Building, Cor. of 5th and Olive Sts. Los Angeles, Cal.
This teaching, nonsectarian, interferes with no religion.

ENSENADA MEXICO
We have accommodations for a few paying guests on a palatial yacht leaving Saturday at 5 p.m., returning Tuesday. Full particulars phone or call.
International Travel Service, Biltmore Hotel
519 S. Olive. MA 3977-8

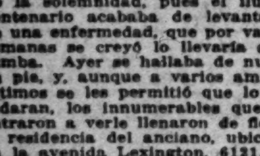

Teeth as Low as $5
Best Set $7
Best set, none better, no matter how much you pay. Including your choice of best plate material (metal excepted.) Guaranteed 10 Years ... $7.00
MY EXTREMELY LOW PRICES
Teeth as Low as ... $5.00
Best Set of Teeth (either set) ... $7.00
Gold Crowns (22 karat) ... $4.00
Bridgework (22 karat) ... $4.00
Porcelain Crowns ... $4.00
Gold Fillings ... $1.00 up
Gold Inlays ... $1.50 up
Synthetic Porcelain Fillings ... $1.00 up
Silver Fillings ... 50c up
Cement Fillings ... 50c up
Teeth Treated ... 50c
Pyorrhea Treatment, per tooth ... $2.00
Nerve Removed (Painless) ... $1.00
Teeth Extracted (Painless) ... 50c
No charge for Painless Extraction and Cleaning when other work is contracted for.
NOT A DENTAL PARLOR. A PRIVATE high-class, up-to-date, SANITARY dental office with sterilized instruments and gentlemanly operators whom you will not be ashamed to recommend to your friends.
X-RAY PRICES
Single exposure ... $1.00
Additional exposure (each) ... 75c
Ten exposures $5. Complete set (12) ... $4
Perfect Pictures Guaranteed.
DR. FAIRFIELD Examination Free
Entire Third Floor 536 S. Bdwy.
Next to Arcade Bldg. TUcker 8286

WHAT'S DOING TODAY

Kiwanis Club luncheon meeting, Biltmore, noon. Don Tyler will speak on "The Constitution."

Master House Painters' and Decorators' Association meeting, 1000 Van Nuys Building, evening.

California State Safe Deposit Association meeting, Hollywood Athletic Club evening.

Adventurers' Club dinner meeting, Oaks Tavern, 6:30 p.m. Henry C. Niese will speak on "An Haitian Revolution."

Helen Jean Christie Tent, Daughters of Veterans meeting, Patriotic Hall, 1816 South Figueroa, 8 p.m.

Harmonica Club program, 249 Lafayette Park Place, afternoon.

Free Lance Art League meeting, 501 Douglas Building, evening.

Lecture on "Einstein and His Precursors," Berkeley Hall, Southern Branch of the University of California, evening. Prof. George D. Birkhoff, speaker.

Los Angeles Ice Skating Association meeting, 1557 North Western, evening.

Los Angeles Post No. 8, American Legion meeting and program, 246 South Hill, evening.

One Hundred Per Cent Club luncheon, Paulais, noon.

Optimists' Club luncheon, Biltmore, noon.

Bartlett Logan Woman's Relief Corps meeting, Patriotic Hall, 1816 South Figueroa, 1 p.m.

Los Angeles Delta Chi Alumni Chapter luncheon, University Club, 614 South Hope, noon.

Panama Canal Zone Club meeting, Taft Hall, Walker Theater, 730 South Grand, evening.

"The Village Blacksmith," motion picture, First Methodist Church, Eighth and Hope, evening. Admission free.

Southwest Museum exhibit, Southwest Museum, afternoon.

Los Angeles Museum exhibit, Exposition Park, 10 a.m. to 4 p.m.

Free permanent California exhibit, scenic motion pictures, State Exposition Building, Exposition Park, 10 a.m. to 5 p.m.

Illustrated lectures, scenic motion pictures, Chamber of Commerce, 10 a.m. to 4:15 p.m.

Concert, Westlake Park, evening.

Baseball, Washington Park, 2:30 p.m., San Francisco vs. Vernon.

MOTION PICTURES:

Alhambra, Hill between Seventh and Eighth—"The Fire Patrol."

"California, Eighth and Main—"One Night in Rome."

Cameo, 528 South Broadway—"The Turmoil."

Criterion, Grand at Seventh—"Three Women."

Forum, Pico and Norton—"Welcome Stranger."

Grauman's Metropolitan, Sixth and Hill—"Sinners in Heaven."

Grauman's Hollywood, 6780 Hollywood Boulevard—"The Thief of Bagdad."

Grauman's Rialto, Eighth and Broadway—Dark.

Grauman's Million Dollar, Third and Broadway—"Monsieur Beaucaire."

Loew's State, Seventh and Broadway—"Sinners in Silk."

Miller's, Main and Ninth—"Yolanda."

Mission, Ninth and Broadway—"The Spirit of the U. S. A."

Tally's Broadway, Broadway, between Eighth and Ninth—Colleen Moore in "Flirting With Love."

STAGE:

Biltmore, Fifth and Olive—"Sally, Irene, Mary."

Egan Theater, Pico and Figueroa—"White Collars."

Morosco Theater, 744 South Broadway—"The Cat and the Canary."

Majestic Theater, Ninth and Broadway—"The Nervous Wreck."

Orange Grove, Grand and Seventh—"Harry Carroll's Pickings."

Playhouse Theater, Figueroa and Ninth—"The Bat."

VARIETIES:

Burbank, Sixth and Main—"Burbank Baby Dolls."

Hillstreet, Eighth and Hill—Duci De Kerekjarto, violinist.

Hippodrome, Main and Fourth—"Defying the Law."

Orpheum, 633 South Broadway—Vaudeville.

Pantages, Seventh and Hill—"A Page from Life."

Get Correct Fitting Glasses from HEARD
Eyesight Specialists
HEARD Optical Company
SPECIALISTS in Prescribing Lenses for THREE GENERATIONS
Second Floor
Pantages Theater Bldg. Cor. 7th and Hill Sts.
Phone MAin 1468.

The new CORONA FOUR

See Page 12, Part I

Repairing and Refinishing
Pianos and Phonographs of all kinds. Phone us for estimates. TRinity 1977.
RICHARDSON'S Inc.
The Music Lovers' Shop NOW—at 730 West Seventh St.

UP-TO-DATE VANS
with
Experienced Courteous Men
Available at all times
EXPERT PACKING
WE CUT THE FREIGHT
L. A. WAREHOUSE CO.
TRinity 9431 316 Commercial
Do not confuse us with the Transfer Company of similar name.

Every Woman Knows—
Myer Siegel & Co.
617-619 S. Broadway
It's the accessories that count!

Bags

Beautiful new bags—each one so different—they fairly breathe of a new season. Lovely styles for street costumes, also the ones you want to carry for formal wear—of exquisite bronze tones in galletite and beads.

Scarves

Perhaps the most important fall accessory of all is a scarf—They are here in a myriad of colors—especially smart are the ones with Roman plaid stripes.

A pleasing surprise awaits you all moderately priced

America's Finest Store
VOGUE COMPANY
BROADWAY AT EIGHTH

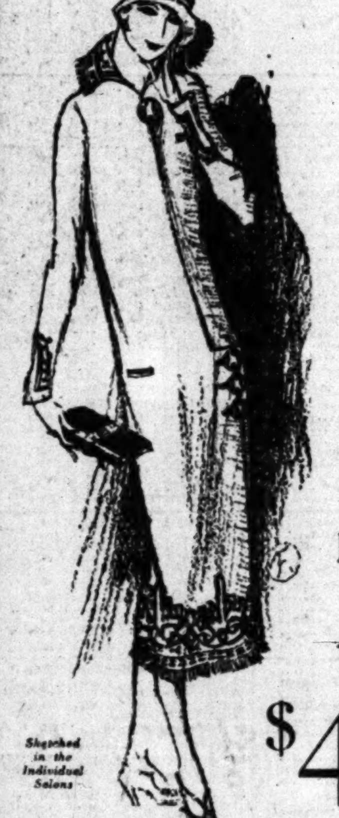

Sketched in the Individual Salons

Smartly Dressed Women are Wearing these Slender Line Silhouettes

POPULAR NEW ARRIVALS

$49.50

AUTUMN DRESSES Are New in Line, Fabric and Color
—and very low priced!

DAYTIME, sports and afternoon dresses in a splendid collection—charming creations of rare individuality. They have just arrived and are being shown for the first time today. The Black Bengaline Frock above with red wool embroidery and fringe. $49.50.

Boudoir Sets

This beautiful three-piece Thermos Set can be had in rose, lavender or blue.

A most attractive value at $8.50

Donavan & Seamans Co.
PLATINUM GOLD & SILVERSMITHS
743 - SOUTH BROADWAY
ESTABLISHED 1894

J. H. Minassian & Co.
Oriental Rugs and Carpets
NEW LOCATION
1000 West 7th Street
Telephones 546-04 and 555-58

THE WEATHER
[Official Report]

LOCAL OFFICE, U. S. WEATHER BUREAU, Los Angeles, Sept. 17.—[Reported by H. B. Hersey, meteorologist.] At 5 o'clock a.m. the barometer registered 29.86; at 5 p.m., 29.75. Thermometer for the corresponding hours showed 61 deg. and 72 deg. Relative humidity, 5 a.m., 63 per cent.; 5 p.m., 43 per cent. Wind, 5 a.m., northeast; velocity 1 mile; 5 p.m., southwest, velocity 8 miles. Temperatures, highest, 84 deg.; lowest, 59 deg. Rainfall for season, none; last season to date, .45 of an inch. Barometer reduced to sea level.

WEATHER CONDITIONS—Light, local showers occurred yesterday at some stations in the Atlantic States, Tennessee, Southern Illinois, Missouri, Kansas, Oklahoma and Texas and in Washington. The rainfall was light, the heaviest reported being .30 of an inch at St. Louis. Moderate temperature prevailed generally over the country yesterday morning. In Southern California clear, moderately warm weather prevailed Tuesday and it was clear yesterday morning at all stations except on the coast where it was foggy at a few points. Fair moderately warm weather may be expected in this vicinity today.

SUN, MOON AND TIDES—Los Angeles, Sept. 18—Sun rises, 5:38 a.m.; sets, 5:56 p.m. Moon rises, 9:34 p.m.; sets, 10:39 a.m. Los Angeles Harbor, Sept. 18—High tides, 12:18 a.m. and 12:05 p.m. Low tides, 5:33 a.m. and 7:03 p.m.

LOCAL TEMPERATURES—Minimum and maximum temperatures from Southern California points, reported yesterday to the Los Angeles office of the United States Weather Bureau, were as follows:

Stations—	Max.	Min.
Calexico	106	65
Los Angeles Harbor	71	58
Mt. Wilson	86	64
Newport Harbor	71	52
Pasadena	92	57
Pomona	95	47
Porterville	93	56
Redlands	93	55
Riverside	96	50
Santa Barbara	83	50
San Bernardino	95	52
Santa Ana	87	48

LOCAL FORECAST

For Los Angeles and vicinity: Fair and moderate temperature.

STATE FORECAST

SAN FRANCISCO, Sept. 17.—Weather forecast: San Francisco and vicinity: Fair, but cloudy in the early morning; moderate temperature; moderate westerly winds.

Northern California: Fair, warmer in the interior; moderate winds becoming northerly in the interior.

Sacramento and San Joaquin valleys: Fair and warmer; moderate northerly winds.

Santa Clara Valley: Fair except cloudy in the early morning; no change in temperature; gentle northwest winds.

Southern California: Fair, continued warm in the interior; gentle winds mostly westerly.

ARIZONA FORECAST

PHOENIX (Ariz.) Sept. 17.—Forecast for Arizona: Generally fair Thursday and Friday, not much change in temperature.

COLORADO RIVER

YUMA (Ariz.) Sept. 17.—[Exclusive Dispatch fro mthe United States Reclamation Service.] Gauge height Colorado River, 15.2 feet. Discharge yesterday, 3300 cubic feet.

TEMPERATURES

Stations—Conditions, 5 p.m.	Temperatures—Max.	Min.	Precip. 5 a.m. to 5 p.m.
Abilene—Cloudy	70	70	1.10
Boise—Clear	74	62	0
Boston—Raining	58	56	.08
Buffalo—Partly cloudy	68	52	0
Chicago—Clear	62	58	0
Denver—Partly cloudy	76	48	0
Des Moines—Clear	68	58	0
Dodge City—Raining	60	56	.16
El Paso		62	0
Eureka—Clear	60	48	0
Flagstaff—Clear	74	40	0
Fresno—Clear	92	56	0
Galveston—Clear	86	76	0
Havre—Cloudy	80	40	T.
Helena—Raining	74	54	.04
Huron—Clear	70	50	0
Independence—Clear	92	58	0
Kamloops—Partly cloudy	62	46	0
Kansas City—Cloudy	66	54	0
Knoxville—Clear	78	58	T.
Los Angeles—Clear	80	58	0
Memphis—Cloudy	80	60	0
Modena—Clear	84	46	0
Needles—Clear	108	60	0
New Orleans—Clear	88	72	T.
New York—Cloudy	60	60	.16
Northhead—Partly cloudy	60	54	0
Oklahoma—Cloudy	60	58	.38
Phoenix—Clear	104	68	0
Pittsburg—Cloudy	72	54	0
Portland, Or.—Partly cloudy	66	52	0
Rapid City—Clear	78	42	0
Red Bluff—Clear	90	58	0
Roseburg—Clear	72	54	0
Roswell—Clear	80	62	0
St. Louis—Partly cloudy	72	54	0
Minneapolis-St. Paul—Cloudy	70	54	0
Sacramento—Clear	84	50	0
Salt Lake City—Cloudy	82	58	0
San Diego—Clear	76	58	0
San Francisco—Clear	64	54	0
San Luis Obispo—Clear	84	46	0
Seattle—Partly cloudy	64	52	0
Spokane—Partly cloudy	66	56	0
Tampa—Clear	86	72	0
Tonopah—Clear	80	62	0
Tucson—Clear	96	62	0
Washington—Clear	64	56	.01
Winnemucca—Clear	82	42	0
Winnipeg—Clear	70	42	0
Yuma—Clear	104	64	0

VITAL RECORD.

MARRIAGE LICENSES

The following marriage licenses were issued yesterday. Name and age given.

ALCONTAR—PLAZA. Jesus Alcontar, 40; Natividad Plaza, 19.

ANDERSON—PATCH. Charles F. Anderson, 27; Violet M. Patch, 18.

ANDERSON—REED. Fred W. Anderson, 33; Mildred F. Reed, 22.

ARAVE—THEDE. Lloyd Elmer Arave 21; Lavinia Thede, 18.

BERNARD—GROUCH. Anthony K. Bernard, 21; Thelma F. Grouch, 16.

BISHOP—SCHLETEWITZ. Benny B. Bishop, 26; Louise Schletewitz, 19.

BRITTON—HAGE. John J. Britton, 38; Ruth K. Hage, 28.

CARNAHAN—EMERMAN. Ralph Carnahan, 35; Florence Emerman, 24.

CAWLEY—COLE. James P. Cawley, 34; Frances A. Cole, 21.

COHEN—SMITH. Louis Planger Cohen, 23; Dana Smith, 23.

COULSON—HERMES. G. Herbert Coulson, 22; Joyce Hermes, 24.

CURTIS—SUMMERS. Dana W. Curtis, 44; Alma R. Summers, 30.

DELGADO—DIAZ. Ignacio Delgado, 36; Eduarda Diaz, 24.

DRAGNA—PELLERITO. Joseph J. Dragna, 23; Katherine Pellerito, 19.

EATON—MAURER. Charles E. Eaton, 36; Lena G. Maurer, 32.

FRANCK—REA. Virgil G. Franck, 19; Helen Rea, 16.

GIBBS—McCLELLAND. Edwin Brewer Gibbs, 31; Ashley C. McClelland, 30.

GILLIS—AARON. Lee J. Gillis, 24; Florence G. Aaron, 17.

GISSLER—CAVANAUGH. William Gissler, Jr., 38; Marie Alice Cavanaugh, 28.

GRAFF—McLENNON. Jack S. Graff, 42; Grace McLennen, 27.

HAMPTON—ADAMS. Benjamin B. Hampton, 48; Claire D. N. Adams, 24.

HUFFMAN—BISHOP. Lloyd H. Huffman, 21; Elizabeth H. Bishop, 20.

HUNT—MALLERY. Hugh B. Hunt, 22; Mildred Mallery, 17.

HYDER—MATTHEWS. Harry C. Hyder, 26; Lucille Matthews, 18.

JAGGER—HISER. Ray Willard Jagger, 26; Kathryne Alma Mae Hiser, 20.

JOHNSON—STEVENS. Otto Johnson, 34; Elizabeth Stevens, 24.

LAMBERT—FAGALA. Charles E. Lambert, 19; Pearl Fagala, 20.

LAMBERT—MUNEZ. Joe B. Lambert, 23; Angela Munez, 20.

LANE—WALLACE. Fulton Lane, 41; Earlda B. Wallace, 34.

LLOYD—WEBB. Gaylord F. Lloyd, 38; Vera Webb, 20.

LUSCH—RAASTED. Alex T. Lusch, 29; Marion Wohlert Raasted, 22.

MARTENET—SANS. Morris W. Martenet, Jr., 29; Rosella E. Sans, 17.

McMILLEN—JENNINGS. Ralph McMillen, 23; Evelyn Marie Jennings, 18.

MILLER—SOUTHARD. John W. Miller, 46; Anna Southard, 45.

MORRIS—SHIRES. Ewell D. Morris, 27; Nora Shires, 20.

MURPHY—DAVIDSON. William C. Murphy, 32; Ferne Davidson, 26.

NAPIER—KNOKE. Burton Ellenwood Napier, 21; Mary Elizabeth Koke, 18.

O'REILLY—FOSS. Jack V. O'Reilly, 21; Mabel M. Foss, 23.

PORTER—EDGAR. Howard L. Porter, 20; Alberta B. Edgar, 18.

PROSSER—REAGAN. Leon R. Prosser, 21; Clintie C. Reagan, 19.

PRUETT—SCHNEIDER. Robert Lowell Pruett, 31; Ana Schneider, 22.

REICH—ALLAN. Arnold A. Reich, 34; Myrtle Allan, 27.

RINGGOLD—TYLER. Merriman Ringgold, 33; Ruth Tyler, 28.

SEBASTIAN—GRIFFIN. Nicasio Sebastian, 29; Mary Griffin, 31.

SHERMAN—GRAY. Harold Sherman, 21; Pearl Gray, 19.

SOSZO—MARTINEZ. Ramon Sosso, 30; Aurelia Martinez, 20.

SULLIVAN—RHOM. Lee Monroe Sullivan, 27; Steffana Frances Rhom, 30.

BIRTHS

Names, sex, place and date of birth.

ASDEL. Mr. and Mrs. Harvey. Daughter. 2722 Waring Cottage. September 12.

BARTH. Mr. and Mrs. Edwin. Daughter. 687 West Forty-third street. September 13.

BELZER. Mr. and Mrs. George. Daughter. White Maternity Home. September 10.

BOREN. Mr. and Mrs. Eugene. Boy. 4009 Michigan avenue. September 14.

BORVITY. Mr. and Mrs. Eduard. Boy. White Maternity Home. September 10.

BURNS. Mr. and Mrs. Philip. Boy. Good Samaritan Hospital. September 13.

COX. Mr. and Mrs. Emory. Daughter. 1213 East Fifty-sixth street. September 14.

CROMEN. Mr. and Mrs. Frank. Daughter. St. Vincent's Hospital. September 10.

DAVIES. Mr. and Mrs. Lawrence. Daughter. White Memorial Hospital. September 9.

DVORIN. Mr. and Mrs. John. Boy. White Memorial Hospital. September 8.

EVERET. Mr. and Mrs. Franklin. Daughter. Monte Sano Hospital. September 14.

FIRST. Mr. and Mrs. Jacob. Boy. White Memorial Hospital. September 9.

FRAKELL. Mr. and Mrs. John. Daughter. Rice Maternity Home. September 11.

GIBSON. Mr. and Mrs. Frank. Daughter. Methodist Hospital. September 14.

GILBERT. Mr. and Mrs. Dennis. Boy. 1060 North Kingsley Drive. September 15.

GILL. Mr. and Mrs. Robert. Boy. 7428 Motor avenue. September 14.

GOLIE. Mr. and Mrs. Benjamin. Twins, boy and daughter. White Maternity Home. September 11.

KEMP. Mr. and Mrs. Leonard. Daughter. 633 West Eighty-third street. September 8.

KING. Mr. and Mrs. Walter. Boy. 3128 Santee street. September 9.

KNIGHT. Mr. and Mrs. Ernest. Boy. Methodist Hospital. September 13.

KOLB. Mr. and Mrs. Louis. Boy. 2343 Sixty-eighth street. September 16.

LICKER. Mr. and Mrs. Jacob. Boy. White Memorial Hospital. September 9.

LONG. Mr. and Mrs. Paul. Daughter. St. Vincent's Hospital. September 14.

MALJAN. Mr. and Mrs. Obag. Daughter. 1000 Third avenue. September 15.

MELLOR. Mr. and Mrs. William. Boy. Rice Maternity Home. September 12.

RAITT. Mr. and Mrs. Charles. Daughter. 1106 North Hoover. September 15.

RODGERS. Mr. and Mrs. Lawrence. Boy. Methodist Hospital. September 15.

ROSENBERG. Mr. and Mrs. Herman. Boy. St. Vincent's Hospital. September 13.

SIMON. Mr. and Mrs. Samuel. Boy. White Maternity Home. September 10.

STERN. Mr. and Mrs. Vonio. Daughter. St. Vincent's Hospital. September 13.

STEWART. Mr. and Mrs. Charles. Boy. 2710½ Princeton avenue. September 11.

TOLSKY. Mr. and Mrs. Benjamin. Boy. White Memorial Hospital. September 8.

WEENER. Mr. and Mrs. Thomas. Daughter. Monte Sano Hospital. September 14.

WEIBART. Mr. and Mrs. Louis. Daughter. White Memorial Hospital. September 8.

WILDE. Mr. and Mrs. Otto. Boy. 2610 South Manhattan avenue. September 13.

YOUNG. Mr. and Mrs. Verne. Boy. 431 East Forty-third street. September 13.

DIVORCE SUITS FILED

BAUMAN. Margaret against Emil A.
BUCKHOUT. Bessie against O. G.
BURNS. Edna against T. E.
CARUTHERS. Myrtelle against Edward.
CISCO. Katherine against Harry L.
DANIELS. Hilda Muriel against Harold Cecil.
DOZIER. Josephine against Raymond.
ELLIS. Mary A. against George R.
GARDNER. Levia against William M.
GETMAN. Ivan B. against Edith M.
GREER. Maud against William B.
GRUND. Augusta against Ernst.
HECKATHORNE. Helen M. against D. Paul.
JOHNSON. Julia M. Pratt against L. A. W.
LONGFELLOW. Wilbur W. against Laura.
MALCHESTER. Bertha against Louis.
SEDGEWICK. Lillie Annis against George.
SKELTON. Bertha Mae against Fred.
SMITH. Eva May against Edward D.
ST. CLAIR. Mary Belle against William S.
TAYLOR. Zenas Howland against Ruth Asbury.
VICKERY. Minnie against Frank.
WHITCOMB. Mary J. against Daniel F.
WILLIAMS. Grace G. against Richard E.

DIVORCE DECREES GRANTED

BAKER. Minnie from James.
BALDWIN. Myrtle from Theodore W.
BATES. Bernice Ainslee from Edgar Clifford.
BEEMAN. Mary A. from Walter A.
BERNSTEIN. Hannah from Samuel.
BILLS. Sadie from John.
BRUNSON. Marland A. from Wilma M.
CARBOCK. Mary Josephine from Eugene.
DARLAND. Edna from Nobla.
DICKENS. Aura M. from George C.
DINWIDDIE. Thomas W. from Mary E.
DUENSING. E. A. from Beth M.
FICKEISEN. Margaret L. from Algernon F.
GAY. Paul G. from Dorothy Marie.
HERLOCKER. Otto R. from Matilda.
JACQUES. Elizabeth from Andrew S.
KOCH. Margaret H. from Howard A.
LODEWYKS. Clara J. from Andrew S.
LYONS. Beatrice R. from Charles J.
MALABY. Sefie M. from Floyd J.
McLEAN. Edna May M. from Eric.
MATHEWS. John F. from Helen E.
PARKINS. Maude E. from Walter Raleigh.
WELLS. Esther from Arthur E.

NATURALIZATION PETITIONS

Petitions for naturalization, with name, nationality and residence given, were filed yesterday with the United States District Court, as follows:

Elmer Merton Orr, 1452 Rialto Boulevard, Venice. Canada.

Bertram B. Weatherell, 3291 College View avenue, Eagle Rock. Canada.

Albert Schatz, Palms. Germany.

Woolf Cohen, 734 East Forty-sixth street. Great Britain.

Valley Mary Knudsen, 2042 Yosemite Drive. American born.

OFFICIAL DEATH LIST

Name and place of death—	Age.	Date.
BEAHRS, Elmer. Los Angeles	36	Sept. 15
DONNELLY, Margaret. Los Angeles	38	Sept. 16
GALKIN, Tedor. Los Angeles	66	Sept. 16
GEIL, John. Los Angeles	75	Sept. 15
GONZALES, Carlos. Los Angeles	6	Sept. 17
GOODWIN, Nora. Los Angeles	50	Sept. 17
HEIM, Alema. Los Angeles	57	Sept. 13
JOHNSON, William. Los Angeles	44	Sept. 15
MADIGAN, Susie. Los Angeles	45	Sept. 15
MEYERS, John. Los Angeles	72	Sept. 15
MULLINS, Thomas. Los Angeles	29	Sept. 15
WEAVER, Calvin. Los Angeles	79	Sept. 14
WHEELER, Charles. Los Angeles	66	Sept. 13

DEATHS

With Funeral Announcements.

ABEL. Miss Edith Ann Abel, only daughter of Mr. and Mrs. Frank K. Abel.
Services at the Noble Chapel, San Fernando, at 2 o'clock today, September 18. Interment Forest Lawn Cemetery.

BLOOD. September 14, Maud Blood, aged 46 years.
Remains at chapel of Cunningham & O'Connor. Interment Springfield, Ill.

BROWN. September 17, Mrs. Avery Brown. Remains at the parlors of W. A. Brown.
Notice of funeral later.

BURGESS. In this city, Mrs. Martha Burgess, mother of Charles, William and Frank Burgess, Mrs. Georgiana Gavin and Mrs. Elizabeth Beamish.
Funeral from the chapel of Ivy H. Overholtzer, 958 South Hill street, today, at 2 p.m. Interment private.

BURRIS. In this city, September 16, 1924, Lenora Burris, beloved wife of Fred C. Burris and mother of Mrs. Alan C. Prather.
Funeral services will be held from the chapel of Robinson & Adair, formerly Booth & Boylson Co., 817 West Sixteenth street, Thursday, September 18, at 2 p.m.

CAPOLUNGO. At 4075 South Figueroa street, John Capolungo, father of M. J., Ralph and Paul Capolungo, Mrs. N. M. Campiglia, Mrs. N. Fante, Mrs. G. Masselli and Mrs. Howard Hamer.
Funeral at residence, Saturday, September 20, at 9 a.m., thence to St. Peter's Catholic Church at 10:30 a.m. Interment Calvary Cemetery. Ivy H. Overholtzer, funeral director.

CAPOLUNGO. At 4075 South Figueroa street, Mrs. Louise Capolungo, wife of John, mother of M. J., Ralph and Paul Capolungo, Mrs. N. M. Campiglia, Mrs. N. Fante, Mrs. G. Masselli and Mrs. Howard Hamer.
Funeral at residence, Saturday, September 20, at 9 a.m., thence to St. Peter's Catholic Church, at 10:30 a.m. Interment Calvary Cemetery. Ivy H. Overholtzer, funeral director.

CHANCE. In this city, September 15, Frank L., husband of Edythe L. Chance, 653 S. Burlington avenue, aged 47 years.
Funeral services at Bresee Brothers' chapel, 855 Figueroa, Thursday, at 1:30 p.m.

CHRISTMAS. At Pasadena, September 16, 1924, Walter Christmas, aged 73 years.
Funeral at chapel of Turner & Stevens Co., Pasadena, Friday at 10 a.m. Interment Mountain View Cemetery.

COOK. September 17, of 1760 Las Palmas avenue, Mrs. Anna E. Cook, aged 54 years.
Funeral services will be held Friday, September 19 at 10 a.m., from the chapel of Strother & Dayton, 6240 Hollywood Boulevard. Australia and English papers please copy.

DODGE. At 5633 Huntington Drive, H. H. Dodge, aged 76 years, beloved husband of Mrs. Lura A. Dodge and father of Clarence C. Dodge, brother of Mrs. E. S. Morse and Fred H. Dodge.
Funeral services Friday, September 19, at 11 a.m. from the funeral parlors of W. A. Brown, 1235 South Flower street.

DONNELLY. At 627 Umbria street, Margaret M. Donnelly.
Remains at Cresse's. Interment Sedalia, Mo.

ERNEST. John Ernest, aged 82 years, devoted husband of Clara Ernest, loving father of Eugene J., Richard H. and Charles J. Ernest.
Services today, 3:30 p.m. from the parlors of Lawson F. Utter, 4254 Moneta avenue.

FIGARO. The funeral services of Paul Figaro will be held Friday, September 19 at 2 p.m. from St. Joseph's Catholic Church, Twelfth at Los Angeles street. Interment Calvary Cemetery. W. A. Brown, funeral director.

GEIL. Suddenly, at his home, 4412 Long Beach avenue, John Geil, beloved father of Charles and Louis Geil of this city and John Geil of Detroit.
Funeral from the chapel of Peck & Chase Company, 1212 South Figueroa street, Saturday, at 2 o'clock.

GRISWOLD. At 145 South Bunker Hill avenue, Sarah Elizabeth Griswold, loving mother of the late Putnam Griswold and Mrs. Adelaide Putnam of this city.
Services at the Gulick & Moses Mortuary, 1245 South Flower street, Friday, at 2 o'clock.

HURD. At Ocean Park, Jennie C. Hurd, beloved wife of E. O. Hurd and loving sister of Mrs. Hattie Wilson and Clark Briggs.
Funeral services today at 3 p.m. from the chapel of O. A. Kirkelie & Co.

MacKEEVER. John Bentley MacKeever of this city, husband of Hortense A. MacKeever, son of Mrs. Bertha MacKeever, brother of Mrs. William Desmond.
Funeral from chapel of Ivy H. Overholtzer, 958 South Hill street, today, at 3 p.m. Interment private.

MARTIN. At 816 South Windsor, September 16, Sarah Jane Martin, aged 96 years, mother of Harry A. Martin, Mrs. Xazier Smith and Miss Ada B. Martin.
Funeral services at Bresee Brothers, 855 Figueroa, at 8:30 a.m. Mass at St. George Church, Ninth and Norton, Thursday, at 9 a.m. Interment Private.

MEDER. Ora Parish Meder, aged 58 years, beloved wife of J. L. Meder, Lancaster, Cal., mother of Mrs. G. R. Gretwohl of Los Angeles, died Wednesday morning.
Funeral Friday, 1:30 p.m., from Bramble Funeral Parlors, 1249 South Flower.

MENDOZA. 1730 McAllister street, Clemenete Mendoza.
Remains at chapel of Gus Alvarez & Moses.

DEATHS
With Funeral Announcements.

MOORE. At his home, [illegible] F. Moore, an annual [illegible] Interment family [illegible]

NOLAN. September [illegible] Mrs. Mary E. Nolan [illegible] The body will be [illegible] Ill., today by [illegible] terment.

ORR. At 331 Cypress [illegible] tember 16, 1924, [illegible] Funeral at chapel of [illegible] Pasadena, Saturday, [illegible] 2 p.m. Interment [illegible] & Stevens Co., [illegible]

PAUP. George Clark [illegible] avenue, formerly of [illegible] band of Cora Paup [illegible] C. and Frank B. [illegible] Remains in care of [illegible] 942 South Figueroa [illegible] neral later.

PERKINS. September 14, [illegible] of La Crescenta, [illegible] and father of [illegible] Perkins. Funeral services at the [illegible] Flowers, Forest Lawn [illegible] p.m. L. G. [illegible]

POST. September 17, [illegible] Remains at the [illegible] Notice of funeral later.

RAYMOND. The funeral [illegible] I. Raymond will be [illegible] from St. Vincent's [illegible] ington at Grand [illegible] Cemetery. W. A. Brown [illegible]

REASONOVER. At [illegible] vard, Mrs. Harriet [illegible] Funeral services Friday [illegible] 2 p.m., from the [illegible] Brown, 1235 South Flower [illegible]

ROUDENBUSH. September [illegible] Roudenbush, aged 47 years [illegible] lie in state at St. [illegible] Hollywood Boulevard [illegible] Hollywood, Cal., from [illegible] until 10 a.m. Friday. [illegible] will be removed to [illegible] 6349 Hollywood Boulevard [illegible] in state Friday from 11 a.m. [illegible] where Masonic services will be [illegible] the Hollywood Commandery [illegible] Templar at 1 p.m. Funeral services will be held at [illegible] Episcopal Church, [illegible] Gardner streets, at 2:30 p.m. [illegible] & Earl, directors.

ROSBRUGH. Joseph [illegible] City, Cal., Wednesday, [illegible] Funeral services Thursday [illegible] at 2 p.m., from Goodrich [illegible] San Pedro, Cal.

RUMSEY. Funeral services for [illegible] Rumsey will be held today at [illegible] Pierce Brothers' chapel, 720 [illegible] ton streets.

SHANNON. Harry Edward, [illegible] Fifty-ninth street, beloved husband [illegible] Mae Shannon. Funeral services Thursday [illegible] the chapel of the [illegible] 1349 South Flower street [illegible]

SHANNON. At Alhambra, [illegible] Samuel Shannon, aged [illegible] Illinois, beloved husband [illegible] Shannon and father of [illegible] Funeral and interment at [illegible] Turner, Stevens & Turner, [illegible]

SWEET. Russell Ivan, beloved [illegible] Annie Sweet and brother of [illegible] Washer and Miss Abbie Sweet [illegible] Funeral services today at [illegible] of Godeau & Martinoni, [illegible] ington street, corner Pico [illegible] terment Calvary, [illegible]

TREMBLE. At 721 [illegible] September 15, James [illegible] Benjamin F. Tremble [illegible] Mrs. Rosalie Black, [illegible] Masterson. Funeral services at Bresee [illegible] 855 Figueroa, Thursday, at [illegible]

WALLER. September 16, [illegible] beloved mother of Curtis [illegible] Waller of Los Angeles and [illegible] Harting of Culver City, Cal. Funeral services today at [illegible] funeral parlors of W. A. Brown [illegible] Flower street.

WATSON. September 17, [illegible] de Watson, beloved mother of [illegible] son, Robert L. Watson and [illegible] son, sister of Mrs. John F. [illegible] Susana D. Del Amo, and [illegible] Funeral Saturday, September [illegible] a.m., from the residence of [illegible] Solemn requiem high mass [illegible] of St. Vibiana at 9:30 a.m. [illegible] vary Cemetery. [illegible]

WYATT. In Los Angeles, September [illegible] Wyatt, beloved wife of John [illegible] South Virgil street, and [illegible] Harry W. and [illegible] Funeral Friday at 4 p.m. [illegible] Church, corner of Vine and [illegible] Hollywood. J. W. McKinley, [illegible]

CARD OF THANKS
We wish to thank our [illegible] friends for their [illegible] and floral tributes [illegible] reavement.
[Signed] [illegible]

FUNERAL DIRECTORS
ROBINSON & ADAIR [illegible] Formerly Booth & Boylson [illegible] New location, 817 West [illegible] Atlantic [illegible]
RUPPE MORTUARY [illegible]
W. H. SUTCH, 842 S. [illegible] Best Equipped [illegible] MAin 3000 [illegible]
GODEAU & MARTINONI Funeral Service [illegible]
E. CLAIR OVERHOLTZER [illegible]
E. E. OVERHOLTZER [illegible] THornwall 0077 [illegible]
MARK A. PIERCE CO. [illegible] 925 WEST WASHINGTON [illegible] ATlantic 2583.
Robt. Sharp & Son [illegible]
Garrett Bros. 1071—[illegible]
CEMETERIES
IN BEAUTIFUL [illegible] OAKWOOD CEMETERY "IN THE FOOTHILLS" [illegible]
OVERLOOKING SAN FERNANDO [illegible] YOU WILL FIND ALL THAT IS [illegible] Permanency [illegible] MAIN OFFICE [illegible] 403 SOUTH HILL [illegible]
FOREST LAWN MEMORIAL PARK "The Cemetery [illegible]" Cemetery, Mausoleum, [illegible] Glendale Ave. & San Fernando [illegible]
"BEAUTIFUL HOLLYWOOD" CEMETERY PERMANENT MEMORIAL [illegible]
INGLEWOOD PARK CEMETERY Columbarium [illegible]
ROSEDALE CEMETERY Crematory, [illegible] 1831 West Washington [illegible]
FLORISTS
HOWARD & SMITH Floral [illegible] FLORAL DESIGNS [illegible] NINTH AND OLIVE [illegible]

Southern California Interests. Editorials---News---Business---Society---The Drama.

The Times — LOS ANGELES

VOL. XLIII. THURSDAY MORNING, SEPTEMBER 18, 1924.—PART II. 18 PAGES. POPULATION {By the Federal Census—(1920)— 576,673 / By the City Directory—(1924)—1,148,121

SPEAKERS HAIL CONSTITUTION

Celebration Takes Place at Biltmore Gathering

Judge Bledsoe Pledges Faith in Document's Efficacy

Dr. Bledsoe Flays Foes of Charter of America

An orchestrated and largely attended celebration of Constitution Week took place under auspices of the Commercial Board of Los Angeles at the Biltmore yesterday at noon, when speakers of national note eloquently described the manner in which the corner-stone of America's liberty was consecrated, and pledged anew their faith in the efficacy of that great document which has become the inspiration of the world.

"So long as men and women of the nations of more than 48 high school students of this city, I know that America is safe and sure for all time," declared Congressman Fredericks in his introductory address.

Oratorical contests similar to that recently conducted had been inaugurated twenty years ago, the sentiment of the great body of American citizenry, in favor of the Constitution, would have a strong today that the radical would not dare to show his face," said Woodworth Clum, chairman of the meeting.

MUST GUARD IT

"Regarding the Constitution of the United States as "the first and greatest document of its kind in the history of the world and the culmination of man's struggle for liberty with justice," Judge Benjamin F. Bledsoe, speaker of the day, declared that the rights and privileges of the people of America will be protected only so long as the citizens safeguard the provisions of that Constitution.

In the course of his address Judge Bledsoe declared that the movement inaugurated for the purpose of making the office of Federal judge elective one is a scheme to undermine and weaken that judiciary to which American citizens have always paid tribute. "The issue is not in any man fit to be a judge to attempt to make decisions as the actions subject to his whim or prejudices," said the speaker.

"During 113 days of debate, of work and 'prayer,' 137 years ago today, America's forty patriots gave their names and their support to the document which was to set forth as the charter of American liberties," said Judge Bledsoe. "Then it was that our nation was born, destined to glorious manhood, an indissoluble union of indestructible states. Today we gather to rededicate our hearts and lives to the principles of 'that greatest document ever struck off by the hand of man.'"

ALL SHARE GOOD

In concluding, Judge Bledsoe referred to the fact that the Constitution is not an institution or document to be worshiped as something apart from those who hold it dear, but a document reflecting the highest ideals and to be loved by loyal citizens to everyone. The Constitution, he declared, is a sacred contract, a copy of which is held by each one of the 110,000,000 inhabitants of the United States and the terms of other governments between the Constitution of the United States and the principles for freedom of worship, the sacredness of property and property and rights to trial by jury.

"All rights and privileges belong to all," said the speaker, "and cannot be taken away from any one by any class, man, or official—not even by the majority of the people of the United States. To the considerable clamor of those who would change the Constitution by methods impossible for the Supreme Court to sit in judgment on Page 3, Column 1)

Builders of Nation's Bulwark Praised

Jurist and Statesman Tell Faith in Constitution
Left, Judge Bledsoe; right, Congressman Fredericks.

BELL SYSTEM IS EXPLAINED

Official of Parent Company Tells Commission of Relations With Local Phone Corporation

The relationship between the Southern California Telephone Company and the American Telephone and Telegraph Company was explained yesterday on the witness stand at the hearing into the proposed telephone rate increase being conducted before the State Railroad Commission, by E. V. Cox, assistant vice-president of the latter company.

Cox was brought to this city to testify after Commissioner Seavey demanded at the last hearing that a competent witness be placed on the stand to explain the relations between the two companies.

Cox was the only witness yesterday. He began by launching into a detailed history of the American Telephone and Telegraph Company, touching upon the inventions and early stages of the telephone. He asserted that the local company purchases most of its supplies from the Western Electric Company by reason of a contract with the electric concern, a contract, he said, which exists between the Western Electric and all associated companies of the Bell system.

"Prices paid by the local company to the Western Electric for equipment and supplies are 15 to 40 per cent lower than prices that would have to be paid in the open market," Cox asserted. He added, however, that the local company is not obligated to purchase from the Western Electric, but may go into the open market for supplies.

The witness testified that the local company purchases supplies and apparatus from the Western Electric, totaling $10,000,000 yearly, which means a saving to the local company of at least 10 per cent, or $1,000,000, he said. As proof of his assertion, Cox offered a number of exhibits showing prices quoted on various articles by independent concerns, and by the Western Electric. In one instance, he said, the Home Telephone Company of Los Angeles, which was absorbed by the present local company, paid 25 per cent more for cables than did companies buying from the Western Electric.

In answer to assertions of those opposed to the rate increase that the Western Electric makes huge profits through its sales to the associated companies, Cox submitted figures showing that in 1916 the return on the capital investment of the concern was 5.4 per cent, and that in 1924 it was slightly more than 8 per cent. He declared that the percentage has increased slowly since 1916. It was stated that Cox will be subjected to cross-examination when the hearing is resumed today.

THEATER IS HELD UP BY YOUNG PAIR

Take $200 in Downtown Raid Only One Hour After Burglar Alarm Put In

A daring hold-up of the Orange Grove Theater at Seventh street and Grand avenue was accomplished early last evening by two young men wearing horn-rimmed glasses. They obtained $200, according to a report made by Detective Lieutenant Dryden, and escaped.

One of the pair remained in the lobby, apparently as a lookout, while the other tapped on the door of the box office, occupied by Ray Edney, financial secretary of the theater.

"Mr. Hoagland wants this matinee sign put in the box office," he said.

"Oh, leave it outside," replied Edney. "No, he said to put it in," the robber replied, and Edney opened the door. Carleton Hoagland is manager of the theater.

Edney was too surprised, when the man outside leveled an automatic at him, to attempt to make use of a burglar alarm signal, which the theater electrician had installed not an hour before. The robber seized a package of bills.

Then the robber and his companion dashed into the theater and out a fire exit door leading to a fire escape. They jumped down into an automobile parking station and disappeared in the direction of Hill street. Each was described as about five feet eight inches tall, 25 to 28 years of age. Both were neatly dressed.

GIRL HELD AS BURGLAR

Marguerite Ramey, 19 years of age, of 11,400 Budlong street, was arrested yesterday as a burglar by Detective Lieutenants Palmer and McBride. M. Shotts of 234 South Thomas street, accused her, the detectives said, of entering his home and stealing $100 worth of clothing.

Alice Joyce Due Here Today to Re-enter Films

Alice Joyce, motion-picture actress who retired from the screen more than a year ago, is scheduled to arrive here today at 2:15 p.m. at the Santa Fe station after an absence from this city of several years. For eighteen months she has been in retirement at her villa in Custozza, Italy.

While on a business trip to New York she is said to have been offered a large salary by representatives of B. P. Schulberg if she would return to the screen permanently. She is said to have refused but later, after reading the manuscript of "White Man," signed a contract and will have the leading role. Edna Mills of the Altha Nurseries has dedicated a rare flower to Miss Joyce, the flower to be known as the Alice Joyce Lily.

Bits of News From Today's Want Ads

Ten-room stucco double bungalow, each side now rented at $75 per month—priced to sell quickly at $13,950 with only $5000 required to handle.

Girl's riding habit, size 8 to 9 years, for $30. Worn only twice.

$175 buys all three—a Jersey cow—a 2-year-old—a yearling.

Massage chair for sale at half price.

FLYERS' PURSE GETTING HEAVY

Money Continues to Pour in for Appreciation Fund

Receipts Through "Times" in Day Total $481.57

Checked-up Sum to Date is Placed at $1936.58

Contributions to the Southern California Appreciation Fund for World Flyers yesterday totaled $582.82, of which $481.57 was donated through The Times and the remainder from other agencies through J. A. Graves, president of the Los Angeles Clearinghouse Association. This brought the grand total received thus far up to $1936.58, of which sum $1665.33 has been received through The Times.

But the returns through the clearinghouse in no way indicate the money actually contributed thus far which eventually will pass through that agency. The many committees representing civic organizations and business houses soliciting funds will not turn in their collections as promptly as the direct donations through The Times are being received, and it will require a day or two to calculate the probable total to be raised before the flyers arrive here next week. The agencies depositing their funds at the clearinghouse represent one part of the committee, which is under the general direction of H. M. Haldeman, chairman.

Reports from the outlying districts show an enthusiastic interest in all parts for the success of the effort to show the champions of the air that this section honors them. The donors recorded yesterday represent all classes and localities. Among them were Rupert Hughes, author, and Judge Willis of Superior Court here. Many business houses are being represented by joint donations of their employees, the employees of the Farmers' and Merchants' National Bank being listed yesterday.

GIFTS AND DONORS

Following are the data showing progress in the fund:

Donated through The Times:

Previously acknowledged	$1132.75
C. E. Colson	5.00
Palmer A. Johnson	5.00
A. H. Curran, 3171 Casitas Boulevard	5.00
Mrs. Ruth Hall, 287 West Sixty-first street	1.00
J. S. Mitchell, 4600 Wesley avenue	1.00
R. C. Lowell, 1201 Reed street	1.00
Geo. MacEwan, 1331 Reed street	1.00
A Friend	1.00
Mrs. Mae M. Green, 1976 'W' 37th Drive	1.00
W. Jay Vinal, 4183 Eagle Rock Boulevard	5.00
W. H. Willson, 416 East Third street	25.00
S. S. Shryock, 2630 Eagle street	1.00
H. B. Vinal, 1918 South Highland avenue	5.00
Isabel Trulin, 1817 East Windsor Road, Glendale	1.00
Harry R. Hogue, 626 Mesa, Biltmore	5.00
A Friend, 718 Security Building	5.00
William Littlewood, Upland	5.00
Mr. C. L. Waite, 1344 West Chester Place	5.00
Mr. C. G. Calkins, 820 North Kenmore	1.00
W. B. Wood, 404 South Oxford avenue	5.00
Marries Caldwell, 841 West Twenty-third	1.00
Mrs. Ora Inglis, 1587 Orange Grove avenue, Hollywood	2.00
Mr. and Mrs. D. W. Bartholomew, 1529 North Harvard Boulevard	5.00
Frank Swanson, 824 Central Building	5.00
Ruth Parsons, 527 South Orange Grove, Pasadena	10.00
J. E. Whitney, 3716 Rockwood avenue, Pasadena	1.00
Mrs. Katharine Campbell, 1338 S. Flower	1.00
T. M. Gilmanton, Paso Robles	.50
G. O. A. Brock, 605 East California street, Pasadena	1.00
George G. Hamar, 150 South Occidental	1.00
No name, Altadena	2.00
George J. Richardson and family, R. R. No. 2, Box 207, Glendale	3.20
G. W. Smith, 620 East Adams street	1.00
T. A. Johnson, 7146 Sunset Boulevard, Hollywood	2.00
Mrs. C. A. Kelso, 924 W. Kensington Rd.	2.00
S. L. Wright, 1518 Marsel ave., Hollywood	1.00
Daniel H. Martin, 707 Rockwood Road, Pasadena	5.00
Mrs. Nate Lee, Tolleson, Arizona	5.00
George Alex Smith, 1624 Vista st., Hollywood	25.00
No name	2.00
Frances A. Vollerson, P.O. Box 181, Pasadena	2.00
D. D. Smith the Sign Man, 111 East Tenth street	5.00
F. W. Braun, 523 F. W. Braun Bldg.	50.00
R. H. Vanderwort	5.00
W. L. Brent, 515 Lankershim Bldg.	5.00
Elmer C. Borrill	5.00
H. N. H. Woodcock, 619 South Spring	2.50
T. L. Cunningham, 1736 Fourth avenue	5.00
Mrs. D. Bottiller	5.00
Addie M. Smith	5.00
B. C. Vanclain	5.00
Mrs. M. G. Norton, 25 South Orange Grove Avenue, Pasadena	10.00
Samil Abrams, 740 South Broadway	1.00
E. E. Walker	1.00
Mr. and Mrs. Harry Jackson, 600 North Lafayette Park Place	5.00
Mrs. S. F. Spotts	1.00
Mrs. Clara M. Badger	1.00
Miss Lillian Hall	.50
Mr. and Mrs. George R. Lyman, 300 South Grand avenue, Pasadena	5.00
Frank R. Willis, Superior Court	10.00
C. E. Young 1220 Innes avenue	1.00
Mrs R. D. Whitehead, 108 West Central avenue, Riverside	5.00
Greer-Robbins Company, 1144 S. Flower	50.00
Denford M. Baker, 400 Rosemore avenue	5.00
Mrs. E. W. Hayward, Glendale	1.00
Dr. J. A. Samaniego, 420 South Berendo	5.00
Cecilia Critting, 1935 Estrella	1.00
Mrs. Charles Wier, 2205 West Sixth street	5.00
Miss Belle Fletcher, 1401 Pasadita Place, Hollywood	2.00
Harriett Taylor, 1140 West Forty-second	1.00
J. J. Wild, 1134 West Seventh street	5.00
Marion C. Hall, 831 Hill street, Pasadena	10.00
Lee M. Dornberg, 4964 Los Feliz Blvd.	1.00
William Spangler, 291 W. Fifty-seventh	1.00
Gabriel Isaacson, 1743 West Forty-ninth	1.00
William L. Hahn, 509½ South Western	1.00
Alphonzo E. Bell Corporation, 530 Pacific Mutual Building	5.00
Allen Crossan, 1361 Sunset Boulevard	2.00

(Continued on Page 2, Column 3)

California Patriarch Celebrating

Centenarian Amidst Tributes
Cornelius Cole as he looked yesterday on his one hundred second birthday anniversary.

FRIENDS HONOR EX-SENATOR

Flowers Adorn Cornelius Cole's Home on Occasion of One Hundred Second Birthday Observance

Cornelius Cole, who was a political power and who had served in Congress long before the majority of the nation's present law makers were born, started upon his one hundred and third year of life yesterday. His one hundred and second birthday anniversary was observed with his family at his Hollywood home.

No reception marked the birthday of the illustrious centenarian. A recent illness forbade it. For many weeks he had been in the constant care of two nurses and death, it was feared, was hovering near. He was again on his feet yesterday and, though only a few close friends were permitted to greet him, the countless other friends had filled his home at 6121 Lexington avenue with flowers.

RECALLS HISTORY

And in the midst of these floral tributes Mr. Cole looked back upon his one hundred and two years, years that were crowded with historically important events that have been woven so closely into the span of his own life.

Before the war with Mexico in 1846 a young student of Wesleyan University was studying law in the New York offices of William H. Seward. The student was Cornelius Cole and his tutor later became Secretary of State in President Lincoln's Cabinet.

In 1849, months before the mighty trek to California gold fields, three young men began to pan gold in Oregon Gulch. A few thousand dollars in gold were panned, the claim was sold and one of the three journeyed to Sacramento county. He was Cornelius Cole and, though he continued his quest for pay dirt, he served his county as District Attorney.

STARTS PARTY

The Vigilantes, the pony express, the bustling mining towns where law was a stranger—all these had a place in the earlier years of Cornelius Cole's youth in California.

The young placer miner directed his steps along the political path. He became one of the founders of the Republican party in California. He was a delegate to the convention that nominated Fremont for President.

The beginning of the Civil War found Cornelius Cole occupying a seat in the House of Representatives at Washington. He became one of Abraham Lincoln's advisers and closest friends. He stood upon the platform on the Gettysburg battlefield when President Lincoln delivered his immortal Gettysburg speech. He called upon Lincoln on the afternoon of the day the great Emmancipator was assassinated.

WEDS IN CAPITOL

Through three terms Cornelius Cole served his country as a Congressman. While in Washington he married Miss Olive Cosgrove, who shared her husband's friendship with Lincoln. Then he brought his bride back to California.

In 1866 Cornelius Cole was sent back to Washington by California supporters. They had elected him United States Senator. And he served in this office until 1873. He returned to San Francisco, where he lived until 1880, when Southern California lured him to Los Angeles. And here he has resided ever since.

For nearly seventy-five years former Senator Cole has taken an active part in his State's politics. Until a year ago he was actively

(Continued on Page 2, Column 2)

TODAY'S BIBLE TEXT

FEAR THE LORD, AND SERVE HIM IN TRUTH WITH ALL YOUR HEART: FOR CONSIDER HOW GREAT THINGS HE HATH DONE FOR YOU.
I Samuel xii:24.

SHIPLOAD OF FLOWERS IS PORT'S GIFT

Blossoms for Flyers to be Taken to Santa Monica in Yawl of Merchant

A shipload of flowers will be San Pedro's contribution to the reception to the world flyers on their arrival at Santa Monica next week. The port's Chamber of Commerce was asked for a truckload of blossoms.

"Why not a shipload?" the chamber directors queried in unison. Fifteen minutes later, Principal Ralph D. Wadsworth of San Pedro High School, had been appointed to head the committee, and Lazard Lippman, merchant and sportsman, had pledged the use of his Talayha, a 100-foot yawl, a splendid sight under full canvas.

The flowers will be the entire community's effort, with all pupils of the grade and high schools contributing as well as the merchants, steamship companies and manufactories. Trucks will call at the schools for the pupils' bouquets and at the San Pedro Chamber of Commerce Building for the remainder.

A delegation of San Pedro business men will accompany the craft to Santa Monica, where the blooms will be taken ashore on small boats and transported by trucks to the landing field.

"The port city long has been known for her ships, but her reputation as a grower of choice posies has yet to be established outside her own confines. It is her big opportunity to let the flower-producing cities know they have a rival in San Pedro, and San Pedro is going to make the most of it," said A. E. Henning, president of the port's Chamber of Commerce."

SMITH CONCLAVE TONIGHT

Two Thousand to Attend Affair in Honor of Globe Flyer Chief, Who Is New Head of Clan

(Illustration on Picture Page)

Mayor Cryer officially congratulated the Smiths of Southern California yesterday on the enterprise they have shown in arranging for Smith Night tonight at the Philharmonic Auditorium, in honor of Lieut. Lowell H. Smith, commanding the world flyers, who also is president of the National Smith Club.

Two thousand Smiths will pack the Philharmonic tonight, their leaders promise, to witness Jasper Smith, father of Lieut. Smith, receive the engrossed certificate of his son's election. As a member in good standing, George L. Smith, will insist on continuing to produce "Steppin' High," the regular attraction now running at the theater.

A. D. Smith, president of the Los Angeles Advertising Club, in charge of the ceremonies for the Smiths, announces that all money received at the box office, over and above the actual running expenses, will be given as a Smith Club contribution to the fund for their national president and his fellow flyers.

Charles Ray, creator of "Dynamite Smith" in a forthcoming motion picture; Thomas H. Ince, producer of the picture; Priscilla Dean, Edmund Lowe, Lilyan Tashman and other film luminaries will add to the occasion by making personal appearances. Ince already has contributed $500 to the Southern California Appreciation Fund.

"Smith," said Mayor Cryer yesterday, in commending the undertaking of the associated Smiths, "always has stood for Americanism and democracy and now it stands for grit, too. I feel that the Smiths of Los Angeles, by appearing at the Philharmonic Thursday night will be doing a wonderful thing for the name and fame of their clan. I shall make every effort to attend myself."

SOUTHLAND UNITED FOR COLORADO AQUEDUCT

Representatives of Thirty-eight Communities Unanimous for Forming Great District

Representatives of thirty-eight cities and communities of Southern California, and in themselves fairly representative of the whole Southland, voted unanimously yesterday in favor of the plan to bring Colorado River water to Southern California by means of a great aqueduct to be built by a public water district composed of its beneficiaries. The resolutions urged quick action in order that an act authorizing the formation of this district may be passed by the next Legislature in January and provided for a committee of five to draft plans for the permanent organization.

The meeting, held at the Hotel Green, Pasadena, was attended by about 350 delegates from Los Angeles, Imperial Irrigation District, El Segundo, Altadena, Seal Beach, Pasadena, South Pasadena, Glendale, Covina, Fullerton, Van Nuys, Beverly Hills, Colton, Glendora, Santa Ana, Whittier, San Bernardino, Redlands, Arcadia, Tujunga, San Fernando, Long Beach, Ontario, Banning, Huntington Park, Coachella Valley, San Dimas, Perris and Riverside. Mayor Bacon of San Diego, one of the committee which issued the call for the meeting, was prevented by illness from attending.

RESOLUTIONS TEXT

The text of the resolutions, as adopted without debate, after they had been reported by a committee consisting of W. B. Mathews, special counsel of the Los Angeles Public Service Commission; James A. Howard, City Attorney of Pasadena; S. W. McNabb, Mayor of San Bernardino; W. P. Coulter, Mayor of Fullerton, and S. C. Evans, Mayor of Riverside, follow:

Be it resolved by representatives of the various cities present at the meeting called and assembled at Pasadena on September 17, 1924, for the purpose of considering the matter of a water supply from the Colorado River, as follows:

First: That the rapid growth of the cities of the coastal plain of Southern California, together with the occurrence periodically of cycles of dry years, indicates the necessity of securing an additional domestic water supply to meet the demands of the future, and that the Colorado River is the only available source of an additional supply adequate for the future needs of this section.

Second: That the plan or project of bringing water from the Colorado River to the coastal plain of Southern California should be limited and confined to water for domestic purposes and uses.

FAIRNESS SOUGHT

Third: That the plan for securing a domestic water supply from the Colorado River of necessity is dependent upon the comprehensive development of the river along the lines laid down by the United States Reclamation Service in its report to Congress (Sen. Doc. 142), and is to be undertaken with a full recognition of the rights of Arizona, Nevada and the Imperial, Coachella and Palo Verde valleys, and with the desire to co-operate with these sections in a spirit of friendliness, to the end that the river may speedily be developed in a manner fair and just to all.

Fourth: That is is important for these cities which are interested in and desirous of securing a domestic water supply from the Colorado River to start at once on preparatory work looking to the effectuation of their desires and needs in this respect.

Fifth: That the magnitude of the project of bringing water from the Colorado River calls for the creation of a great public district to carry it through.

Sixth: That a committee of five be appointed by the chairman to prepare and submit for formal action at a subsequent meeting a plan of permanent organization, and a concrete plan looking to the drafting and presentation to the next Legislature of an act authorizing the formation of a public district for the purpose of bringing water from the Colorado River.

(Continued on Page 2, Column 4)

NEW CONSUL FOR MEXICO NAMED HERE

Commercial Attache Will Fill Post of J. A. Saenz, Summoned Home

Baldomero Almada, commercial attache of Mexico here, has been appointed consul at this port, succeeding Juan A. Saenz who has been called to Mexico City. Mr. Almada has lived in Los Angeles many years and is considered an expert on west coast trade.

Mr. Saenz, who is a brother of one of the secretaries of Obregon's Cabinet, has been stationed here only a few months. He will remain in Mexico at least three months and likely will be given a new post. Mr. Almada's status is consul ad interim, but he probably will receive his exequoter if Mr. Saenz does not return.

Mr. Almada speaks English fluently and has many friends among the business men of Los Angeles. He has been commercial attache here for some time, and has been closely associated with Leandro Garza Leal, formerly consul here and now consul-general at San Francisco. Mr. Saenz succeeded Mr. Garza Leal as consul here.

Under Mr. Saenz' administration the consular offices have been removed from the Tajo Building to larger quarters in the Union League Building, and the personnel also has been considerably enlarged.

Chamber Plans Drive to Bring Out Large Vote

An intensive campaign to have every one who is eligible register before October 2 and vote at the November election, will be waged by the junior division of the Chamber of Commerce, according to an announcement yesterday by Frank Wiggins, secretary of the chamber.

More than 200,000 stickers urging people to vote, regardless of politics, are to be distributed by the 150 members of the junior division to stores and factories to be placed on correspondence and pay envelopes.

Junior division members, aided by members of the parent organization, the Los Angeles Chamber of Commerce, will make speeches before practically every civic, social or fraternal organization in the city in an effort to increase the number of voters.

The movement is a national one, being taken up by chambers of commerce throughout the country following disclosure of the fact that less than 30 per cent of the people eligible to vote, go to the polls on election day. The national movement is nonpartisan and is being waged with the slogan: "No Matter How You Vote; Vote."

MRS. DE WATSON IS DEAD

Member of Historic California Family Succumbs at Ranch Home at 87 Years of Age

Mrs. Maria Dolores Domingues de Watson, a member of the pioneer Domingues family, died early yesterday morning at the Domingues rancho, her paternal home, at 86 years of age. Her funeral will be conducted Saturday at 9:30 a.m. from St. Vibiana's Cathedral. Solemn requiem mass will be celebrated by Monsignor McCarthy, who will represent Bishop Cantwell.

Dominguez de Watson

The pallbearers will be John M., Edward and George Henry Carson, Joseph Carson David, nephews of Mrs. De Watson, and John M. Larronde.

The three sons of Mrs. De Watson, James Johnstone, Robert Lee and Patricio J. Watson, were at her bedside when she died. Members of the Carson family, descendants of Mrs. De Watson's sister, Victoria Carson, also were with her.

LINKED TO HISTORY

The early history of Southern California is entwined with the history of the Domingues family, of which Mrs. De Watson was the oldest surviving member.

Mrs. De Watson was born September 21, 1838, the daughter of Don Manuel Domingues and Maria Engracia Cota. Don Manuel was the owner of the Rancho San Pedro, now the Domingues Rancho, one of the three original grants of lands in California from the King of Spain. At the time of Don Manuel's death it consisted of 30,000 acres and was divided among his six daughters.

Mrs. De Watson was born on the rancho and spent her life on its soil. She was married in 1855 to Col. James A. Watson, a lawyer

(Continued on Page 8, Column 3)

Film Actress and Producer to Wed Today

While friends of Rudolph Hampton and beautiful Claire Adams were planning to throw rice and old shoes at the pair Saturday, it was learned last night that the picture producer and star will be wed today in Hollywood's Little Church Around the Corner. Rev. Neal Dodd officiating.

William De Mille will give the bride away, and the pair will leave after the ceremony for a short honeymoon trip, after which they will return to their pictures. Miss Adams will resume her former place as star in the Metro Productions.

Mr. Hampton last night could not state definitely when the wedding was to occur, but said it was before Saturday. "We have decided, haven't made a final decision, won't know until tomorrow," he said.

A marriage license was issued to the couple yesterday afternoon.

SEEKS HUNGARY MONARCHY

Esterhazy Here to Boost Count Szechenyi for Throne; Says Semi-Republic is Failure

Although only 33 years of age, Prince Endre Esterhazy of Budapest, son of one of the oldest families of the Hungarian nobility, has taken personally to interest the people of Hungarian blood in this country in the movement recently launched to establish a monarchy in Hungary and place Count Szechenyi, Hungarian Minister to Washington, on the throne.

The Prince, who arrived in Los Angeles yesterday and is a guest of Alexandria, already has visited a number of eastern cities and has begun a systematic campaign for placing the aims of the movement before his countrymen in America.

SENTIMENT GAINS

"The sentiment favoring monarchy rule in Hungary is spreading rapidly in my own country," Prince Esterhazy said, and from the information I have received since my stay in America it is growing with approval on the part of Hungarians in most countries on the side of the water. Those confined in Hungary are confined in general disconsolate for betterment at present is the compromise between a monarchy and a republic, with former Premier Yon Horthy as regent. Yon Horthy does not seem to be a favorite with the people are complaining about the unsettled financial system, with little more than that of Germany.

"There is no famine in our country, but there is no great agri-

(Continued on Page 3, Column 3)

Prince Endre Esterhazy

SPEAKERS HAIL CONSTITUTION

Celebration Takes Place at Biltmore Gathering

Fredericks Pledges Faith in Document's Efficacy

Judge Bledsoe Flays Foes of Charter of America

(Continued from First Page)

upon the acts of Congress. These misguided persons seem to forget the different functions of the two great bodies to which we refer.

"Unlike legislative bodies, the courts have nothing to do with politics and expediency and are not officially concerned as to what the law ought to be. On the contrary, their business is to declare the law and to point its application to specific cases. If a Legislature makes a law the courts will uphold it provided it does not go counter to the Constitution. If the majority of citizens do not like the Constitution as it stands they have the right to amend it."

INJUNCTION STAND

Touching briefly on the question of the effort being made to take from the courts the right to issue injunctions in labor disputes, Judge Bledsoe said:

"I have always been and still am proud to call myself a working man. No one is more willing and glad than I to concede to the laborer the full reward he merits—but I hope my tongue will cleave to the roof of my mouth and that my whole body shall become paralyzed if I ever refuse to protect a citizen in anything to which he has the right under the Constitution of the United States."

Without directly mentioning prohibition Judge Bledsoe made known his opinion of those who, either openly or secretly, disregard the Eighteenth Amendment.

"Even under our glorious system of government there are limitations to human conduct and we are learning that at times it is necessary for individuals to hold their appetites in restraint and their personal wills in subjection if they are not to go counter to the Constitution," said the speaker.

Don Tyler, winner of the national oratorical contest, repeated his oration on "The Constitution" with the same fervor, power and effect that have marked his rendition of the acknowledged masterpiece on former occasions.

Declaring the men today too likely to forget the heroic characters and the long list of sacrifices that have given them the happy heritage they possess, Tyler declaimed upon those provisions in the Constitution which appeal to him most strongly and once more voiced the plea that all citizens uphold our Constitution against the onslaughts of those representatives of governmental failures who would, from ignorance or viciousness, make a wreck of civilization.

Another speaker was Miss Evelyn Adams, who won first prize in the Junior High School oratorical contest and third prize in the Senior High School debate. With beautiful tributes to many members of the Constitutional Convention, Miss Adams dramatically described the events that ended in the signing of "that Constitution which, ever since it was written, has guided us safely through war and peace and which today has a greater meaning than ever in the minds and hearts of loyal Americans."

JUDGE SPEAKS ON CONSTITUTION IN COURT

When court convened yesterday morning Federal Judge Bledsoe addressed a number of remarks to jurymen, auditors, attorneys and Volstead Act violators, on the meaning and value of the Federal Constitution.

"On the occasion of Constitution Day," said Judge Bledsoe, "I call on everyone to reconsecrate himself to the furtherance of the high ideals of the forty immortal signers of that document."

He quoted the eulogy of Gladstone, who said it was "the greatest work ever struck off at one time by the brain and purpose of man." Judge Bledsoe reviewed the labors of the men who evolved it during the 115 days of consideration, thought and prayer.

The purpose of the Constitution, he said, was to accord equal justice to all men and all communities.

The stability of the nation, he stated, rests upon the retention of the Constitution in all its power, and criticized severely those political quacks who are engaged in attacking the Constitution and the powers of the courts.

PASADENA RALLY TO BE HELD TOMORROW

A Constitution rally at Pasadena will be conducted tomorrow night under the auspices of the Lions Club and other civic organizations of that city at Tournament Park. The principal speaker of the evening will be Federal Judge Bledsoe. The rally has been indorsed by Gen. C. H. Whipple, retired president of the Sons of the Revolution in California, in a letter to the Lions Club, in which he says: "There is a belief by some that we are outgrowing the Constitution—God forbid."

The speaker of the evening will be presented by the California post, James Foley. Music will be furnished by the municipal band. In full co-operation with the movement pastors of the Pasadena churches last Sunday used as their text the Constitution of the United States. An attendance of 15,000 persons is expected.

MORS NAMED IN RENT SUIT

New York Corporation Seeks to Recover $7045.27 They Assert Was Unpaid on Store Lease

A complaint asking recovery of $7045.27 on the accusation that he did not pay his rent on a New York store, was filed yesterday in Federal court against Albert A. Mors, husband of the late Teresa W. Mors, for whose murder Kid McCoy is now held in jail, by attorneys representing the Welte-Mignon Corporation of New York.

The complaint is filed under the name of Moers, which was used by the couple prior to the arrival in Los Angeles two years ago, when they opened an antique store at West Seventh and Lake streets.

Mors is stated in the complaint to have taken a lease of a store in the Frances Building, 665-671 Fifth avenue, New York, where he established what was known as the Old World Arts, Inc. He is said to have agreed to pay an annual rental of $30,000, payable monthly in advance.

He failed to pay for the months of June, July, August and September, 1923, according to the complaint, and also left an electric light bill of $378.61.

Mors took the lease from Frances S. Holbrook, it was stated, who assigned her claims to the plaintiff.

FRIENDS HONOR GRAND OLD MAN

(Continued from First Page)

engaged in the pratice of law, appearing daily at his downtown offices. Even after retiring from his law practice at the age of 101 years he launched upon another career, that of a builder, and with his son planned the erection of buildings on his property in Hollywood.

Two years ago the centenarian revisited Washington after an absence of forty years, but he failed to find a familiar face in the Congressional chambers. He journeyed on to New York and found a metropolis entirely changed from the one he had left to go in quest of California gold. But while in New York he learned that he was the oldest living member of the alumni of Wesleyan University and of the Phi Upsilon Fraternity.

And as he sat amid his flowers in his Hollywood home perhaps Cornelius Cole, the nation's most noted centenarian, did not think of these events of the past seventy-five years. Even though he did not those who have studied his eventful life did.

And to what does he attribute his long and successful life?

He never permits anything to worry him.

He has always conserved his strength carefully.

He tempers his life with moderation in all things.

Film Extra Has Escort Jailed; Charges Attack

On the complaint of Jean Diane, film extra of 1801 North Highland avenue, police yesterday arrested M. E. Schouweiler and lodged him in the County Jail. Bond was set at $10,000 after the accused had been arraigned before Justice Forbes.

According to the deputy District-Attorney who is handling the complaint, the girl says she was enticed from her home to a roadhouse on West Washington street by Schouweiler and another man, for whom the police are searching, and attacked by the men. During the scuffle, she says, a revolver dropped from the pocket of one of the men and she seized it and attempted to shoot one of them but was overpowered.

FORGERY CHARGE MADE

A complaint charging forgery was filed yesterday by Dep. Dist.-Atty. Hamner against Mrs. Blanche M. Davidson, wife of a private detective. According to information in Mr. Hamner's possession the woman passed twenty or more forged checks. One check for $30 is said to have been passed on a tailoring concern during last July.

FLYERS PURSE GETTING HEAVY

(Continued from First Page)

No name	2.00
Mrs. Earl H. Gilbert, 1238 North Columbus avenue, Glendale	5.00
O. H. Richards, 101 East Ninety-ninth	1.00
C. H. Daggett, 1466 Kellam avenue	5.00
Mrs. A. Myers, 837 South Bronson avenue	1.00
J. A. Stransky, 2201 North Catalina street, Hollywood	10.00
The Furniture Shops, 1623 W. Seventh st.	5.00
Marion A. Nance, 2963 S. Normandie ave.	5.00
No name	5.00
E. W. Leady, 463 Forty-eighth	5.00
Mable C. Chappellet, 360 South Plymouth Boulevard	5.00
Fred W. Weitzel	2.50
Louise H. Weitzel	2.50
No name	1.00
No name	2.00
Perry H. Brown, 919 North Oxford avenue	1.00
Helen Reeve and family, 1075 North Catalina avenue, Pasadena	3.00
J. Murrieta, 537 South Kenmore avenue	1.00
No name, South Pasadena	1.00
Fannie Hoffman	1.00
A. Britillier	1.00
George C. Booth, 311 Ocean Front, Venice	1.00
R. E. Goodell, 1290 Ridgeway, Pasadena	1.00
Alice Andrine, 4847 Marathon street	.25
Catherine F. Schell	1.00
Carl Atterbury, 1788 N. New Hampshire	1.00
No name	1.00
Thomas F. Vansant, Monterey Park	1.00
H. V. Goodrich, 1811 S. Burlington	1.00
No name, Van Nuys Hotel	1.00
Jack Schroeder, 744 S. Norton avenue	1.00
Kathleen Schroeder, 744 S. Norton avenue	1.00
W. A. Wilson, 2312 Wellington Road	1.00
W. H. Convert, P.O. box 441, Soldiers' Home, Sawtelle	1.00
E. G. Richardson, San Gabriel	1.00
Schade	1.00
A Friend	1.00
Miss Stoddard	1.00
Ben Drew Kimpel, 366 N. Irving Blvd.	1.00
F. D. Best, Alhambra	.25
DuBois Knight, 443 S. Euclid ave., Pasadena	10.00
William Mead, 3135 Los Feliz Blvd.	2.00
Frank Lehan, 3425 Sixth avenue	1.00
Edith E. Spencer, 331 North Ardmore	1.00
L. C. Diggs, 2418 West Seventeenth street	1.00
E. S. Ashley, 3761 Wilshire Blvd.	1.00
I. D. Works	5.00
Bach Lamar Cobb, 329 Citizens' National Bank Building	5.00
M. T. Owens, Whittier	5.00
Total	$1665.33

AT CLEARINGHOUSE

The following was received at the clearinghouse:

Previously acknowledged	$ 170.00
Dr. Roy Nance	5.00
Hugh Park	10.00
C. A. Dussmann	5.00
Fred C. Bolt	10.00
L. W. Kies	2.00
Grover Jacoby	5.00
Dr. J. H. McBride	25.00
Mrs. Mary A. Ott	5.00
Nellie A. Parker	5.00
Employees, Farmers' and Merchants' National Bank	24.25
A friend	1.00
Archibald Douglas	2.00
C. N. Tyrell	1.00
Total	271.25
Total received by The Times	1665.33
Grand total	$1936.58

SEVEN PERSONS LISTED MISSING

Seven mysterious disappearances, in each of which kidnaping is suspected, were being investigated by police yesterday. Two young matrons were reported missing and besides these and the Martin girls, three boys are missing, two from the West Adams district in which May and Nina Martin vanished, and one from a wealthy home in the Wilshire district.

In the case of the Martin girls, Detective Captain Home yesterday learned, he said, that a band of gypsies had been encamped in the Baldwin Hills at the time of the girls' disappearance and thinks it possible that they might have taken the children. Capt. Home sent out an appeal to sheriffs and police officers all over Southern California, to investigate roving bands and search them for traces of the Martin children.

MOTHER VANISHES

Mrs. Grace Siebert, 30 years of age, of 3310 Griffith avenue, vanished last Saturday after calling on her mother and leaving her two young children at the latter's home. The mother, Mrs. A. J. McWilliams, has not heard from her daughter since and communicated with University police yesterday. She stated that her daughter is five feet, four inches in height, weighs about 134 pounds, has brown eyes and hair and wore a one-piece blue-serge dress underneath a short blue serge coat, black satin slippers and black silk stockings at the time she vanished.

Mrs. Helen Dunkle, 39 years of age, of San Diego, disappeared while on the way to this city, her husband, E. E. Dunkle, reported. She left home to come here on the 8th inst., he said. The missing woman is five feet, one inch, in height, with blue eyes and brown hair.

LAD IS MISSING

After a search in various cities of Southern California for Myers Fraser Wilson, 13 years of age, who disappeared from the home of his mother and stepfather on the 2nd inst., Special Investigator Gillis returned here yesterday without having found trace of the lad. Detective Lieutenants Lloyd and Roberds are also conducting a search.

The boy's stepfather is T. Hidgeley Wilson, wealthy contractor of 204 1-2 South Berendo street. His father is Richard Fraser of Richmond. Both Fraser and Wilson have announced that they will carry on the search until the boy is found. The boy's mother is near prostration.

PARENTS DESPAIR

The police had no trace as yet yesterday of Emil Gottlief, 16 years of age, of 5316 West Adams street, who disappeared from his home two weeks ago. His parents, Mr. and Mrs. Maurice Gottlieb, are distracted and have closed up their little tailor shop to devote all their attention to finding him. The police have been unable to aid them with any clews.

The fourth mysterious disappearance of a child from the West Adams district is that of George H. Beecher, aged 10, of 4650 West Adams street, who has not been since he left home for school Thursday noon. His father runs a candy and stationery store. The police are at a loss to explain the boy's disappearance, and there is declared to have been no reason for his leaving home.

G. C. PAUP DIES SUDDENLY

George C. Paup, 65 years of age, of 1759 Taft avenue, a retired farmer, died of heart disease yesterday in a drug store at Eighth and Figueroa streets.

GIANT AQUEDUCT GETS APPROVAL

Envoys from Thirty-eight Communities Back It

Vital Necessity of Colorado Water Told by Experts

Further Facts as to Size and Cost Revealed

(Continued from First Page)

and looking to such other action as may seem advisable.

Furthermore, that it is the sense of this meeting that, if in such plan a permanent committee or board be recommended, the committee herein provided for should constitute such committee or board, unless it be deemed advisable by such committee that another or different or larger committee or board be provided for.

NO COMPULSION

There shall be no compulsion upon any city or section to join a district against its will.

In a supplementary resolution, Hiram W. Wadsworth, chairman of the Pasadena City Board of Directors, was declared elected chairman, and S. H. Finley, permanent secretary, and the chair was authorized to call such subsequent meetings as may be necessary.

William Mulholland, chief engineer of the Los Angeles Aqueduct, who was absent on business in the north, sent a statement in part as follows:

"There is not in the whole route [of the proposed aqueduct] anything nearly so formidable as was present in the review and reconnaisance of the Owens River project in the way of engineering impediments, save for the fact that the Owens River Aqueduct is a gravity proposition throughout, while the Colorado River aqueduct requires pumping.

"We propose to pump Colorado River aqueduct water with power that we shall get at the source in the cheapest possible form. With cheap power made available at Boulder Canyon Dam I fiure that it will cost less than 5 cents per 100 cubic feet to deliver Colorado River water over the ridge into the Southern California basin. This, of course, is the operating cost and does not include the interest on the cost of construction of the conduit itself.

CAN KEEP LOW RATE

"We are selling water in Los Angeles now cheaper than in any other large city on the Coast. We are selling it cheaper than in many cities in the East, where they have plenty of rain.

"Water is not so important in the lives of the eastern cities as it is here, yet in the face of this situation we are delivering domestic water in Los Angeles and selling it for as low as 5 cents and up to 7 cents; and we are selling water in Los Angeles at these rates when in San Francisco and Oakland, respectively, it is 23 and 38 cents per 100 cubic feet. We can sell Colorado River water to the consumer at rates considerably lower than the rates charged in the bay cities and still make money on the aqueduct project.

"With the concerted action of the communities in Southern California which are in need of additional water supply for domestic uses the plan for building the Colorado River aqueduct can be carried out successfully and at a cost which can easily be borne by the territory benefited.

"It is a fortunate feature of this proposed enterprise that it will not interfere with the interest of any other State or section, since the water it would divert goes to waste in the Gulf of California."

PURPOSES TOLD

Chairman Wadsworth read a prepared preliminary statement, reciting the purposes for which the meeting had been called and stressing the following points:

That the project should be carefully limited to exclude irrigation proposals and to make plain that only a domestic supply is contemplated.

That it would be helpful to notify Congress definitely of the number of cities interested, the amount of water desired and that plans are actually under way.

That the magnitude of the project points to the necessity of creating a big public district to carry it through.

"The creation of such a district will require legislation," the statement continued, "to meet the peculiar conditions present. This, of course, takes time; investigation of the legal situation; possibly, though not probably, the preparation and adoption of an amendment to the State constitution and, very likely, test proceedings in court to determine the legality of the district created."

Louis C. Hill, consulting engineer to the Los Angeles Board of Public Utilities, gave a brief talk on the needs of the future. When the habitable area of California should be saturated with population as thoroughly as France, he estimated that the State would contain 30,000,000 people and Southern California 10,000,000. For Los Angeles, he predicted a population of 1,700,000 in 1950 and for the metropolitan area 3,500,000.

RIVER ONLY HOPE

With all irrigation in the Owens Valley and the Mono Basin terminated, the total supply procurable from those and all other sources save the Colorado, he said, would be equal to one and three-fourths times the capacity of the existing aqueduct. The Owens Valley and Mono supplies combined, he predicted, would be exhausted in 1940, by the growing demand of the territory now served, while if to these supplies were added all other local sources, developed to their maximum, the grand total might last until 1960, but if it were spread over the entire metropolitan area, it would require three more aqueducts to develop and deliver it, and by 1933, nine years away, it would be exhausted.

"There is no supply but the Colorado," he concluded, "and you've got to hurry if you want to get to it in time. Either go to the Colorado or else quit growing."

E. A. Bayley, in charge of reconnaissance work on the Colorado aqueduct, explained the detailed topographic map which is being drawn under his supervision. In addition to facts already published by The Times, he added these:

The length of the aqueduct from a possible intake three miles above Blythe would be 237 miles, of which 65.7 miles would be tunnels, and the elevation at the proposed terminal reservoir near the San Gabriel Canyon would be approximately 1400 feet.

Based on 1000 second feet of constant flow, and the assumption of a covered conduit, the cost would be somewhere between $160,000,000 and $170,000,000. It was by no means certain, though, that the Blythe intake would be the final choice, he rather thought not. Moreover, since these figures were prepared, it had been decided to increase the capacity of the aqueduct to 1500 second-feet, which would mean an increase of between 25 and 30 per cent in the construction cost.

SUFFICIENT SUPPLY

H. A. Van Norman, Mulholland's first assistant, gave his reasons for believing that, with modern equipment, the Colorado aqueduct could be built as quickly as the Owens Valley Aqueduct and at not much greater cost, unit for unit.

In reply to a question, Louis C. Hill made an off-hand estimate that with all existing and possible local supplies developed to the uttermost and 1500 second feet from the Colorado added, the total yield would be approximately 1,200,000 acre feet per annum, or enough to care for between 5,000,000 and 6,000,000 of population.

E. A. Bayley, also in reply to a question, said that a gravity aqueduct would have to tap the river at a point at least 375 miles above Boulder Canyon and that the cost of such a long conduit would be prohibitive.

Dwight B. Heard, Republican nominee for Governor of Arizona, was an interested listener, but declined to join the discussion.

Representative Phil D. Swing urged that all Southern California communities join hands with the Federal government and walk with it along the lines on which it has said it is willing to co-operate.

FATE DID HIM MEAN TRICK

Only One Man Lived Who Could Recognize Him and That One Did

Only two men in all Los Angeles county could recognize E. H. Miller, and one of them was Deputy Constable Ed Brown of Saugus, shot to death Sunday, it was declared yesterday when Miller was locked up at the County Jail. So Miller's chances of escaping detection would have been good had he not gone to work at a Long Beach oil station.

The other man was a member of the Long Beach police force and he picked Miller up yesterday. Two years ago, it was said, Miller was convicted of petty larceny and sentenced to the county road gang, but escaped after two days. The charge of escaping is a felony and he will have a hearing on it before Justice Baird tomorrow.

Barbara Starr Is Married to Gaylord Lloyd

Gaylord Lloyd, eldest brother of Harold Lloyd and casting director for the Harold Lloyd productions, and Miss Vera Webb, known in motion pictures as Barbara Starr, were married last night in the Church of St. Mary of the Angels. Rev. Neal Dodd performed the ceremony.

When application was made for a wedding license yesterday, the bride gave her age as 20. She is the daughter of Lewis D. Webb, Hollywood contractor, and was graduated from Manual Arts High School. Lloyd is 36 and has been married once before. His first wife died two years ago.

WOMAN'S SCREAMS DRIVE BANDITS AWAY

Two men entered the apartment-house of Mrs. L. P. Johnson at 427 South Normandie avenue yesterday and asked to be shown a large apartment. The men, according to the woman's story to police, gave her a check for $195 and then produced revolvers and attempted to remove several rings from her fingers. Mrs. Johnson screamed and the men fled when other tenants appeared.

Swollen Joints

Stiff, swollen joints, burning pains—later, Rheumatism—the sad consequence of overburdened kidneys and the resulting accumulation of uric acid. Rescue yourself from a life of misery—Mountain Valley Water, Nature's famous mineral water from Hot Springs, Ark., has aided thousands back to health. Its alkaline minerals tend to combat the uric acid and render it harmless; it also assists overburdened kidneys, and tends to restore them to health. Physicians prescribe it. Surely the prospect of relief is worth a trial—phone for a case today.

Mountain Valley Water Co.

425 W. 18th St., Los Angeles.

Phone ATlantic 3971 We Deliver

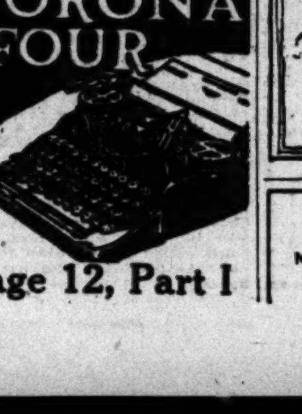

See

Page 12, Part I

Your Foot-Print

Tells the Story

Wet your foot—step on a newspaper! Does the shoe you are wearing look anything like it? Glove Grip Shoes give comfort because they fit the bottom of your foot. *Lacing the shoe lifts up your arch instead of pulling it down.*

For Men and Women

ARNOLD

GLOVE-GRIP SHOES

408 West 6th

Mills Van Leeuwen

Half minutes with L.A. SERVICE

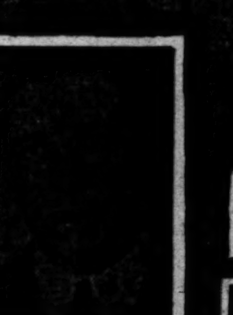

W. A. McMEEKIN

Testing Your Electric Meter

By W. A. McMEEKIN, Foreman

ELECTRIC meters are tested by comparing their operation with that of very accurate portable meters, which in turn are compared every week with highly reliable meters in our laboratory. These laboratory meters have been certified as correct by the U. S. Bureau of Standards at Washington.

All electric meters are tested before being installed. Large meters are tested semi-annually while in service, while the ordinary house meter is tested every four or five years, which has been found sufficiently often to assure accurate registration.

A meter that registers more energy than passes through it is called "fast." Of the 26,163 electric meters tested by us during 1923, only four-tenths of one per cent were found to be more than 2% fast.

LOS ANGELES GAS AND ELECTRIC CORPORATION — L.A. SERVICE

Rentals?

—*All Kinds!*

wherever you want to live

Grouped by districts

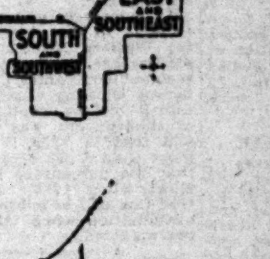

The two important questions, "what?" and where?" are answered instantly by the double classification system of Times Rental Ads. Each main type of rental is plainly designated under a self-explaining heading —"rooms," "apartments," "flats," "bungalow courts," "houses," etc.—and further subdivided according to districts of the city.

A service that has revolutionized the old-fashioned hit and miss way of hunting rentals—offering, instead, a **real rental guide.**

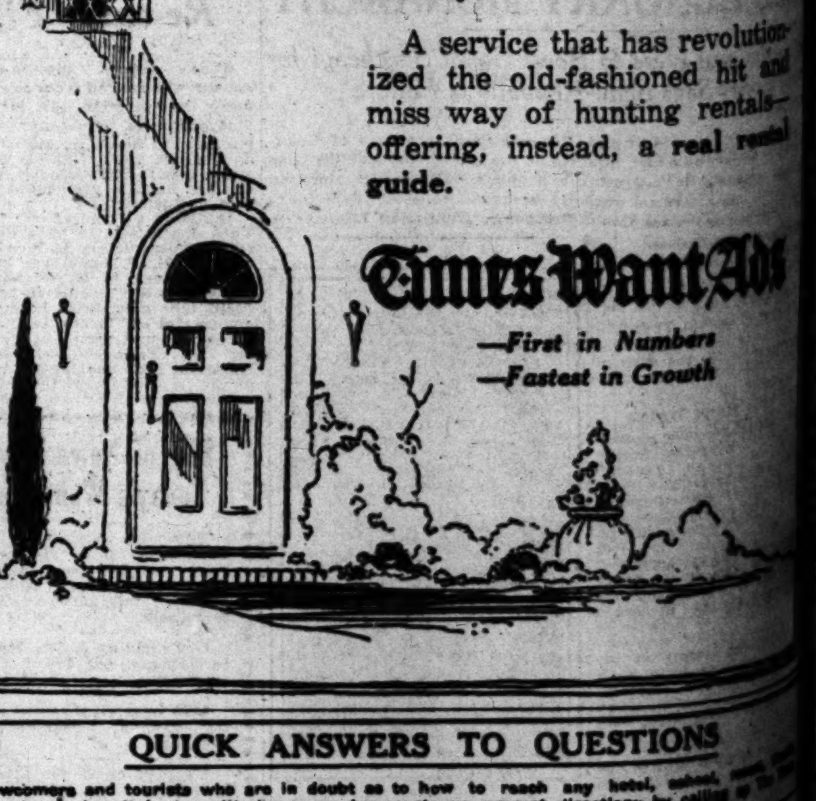

Times Want Ads

—First in Numbers

—Fastest in Growth

QUICK ANSWERS TO QUESTIONS

Newcomers and tourists who are in doubt as to how to reach any hotel, school, [illegible] church, hospital, etc., will always receive courteous, prompt directions by calling up The [illegible] Information and Resort Bureau. Telephone: METropolitan 5700.

[P]OLICE BADGES [F]OR GRADUATES

[Fir]st Class of City School Gets Diplomas Saturday

[Mem]bers at Once Will be Full-Fledged Officers

[To] Wear Finery at Dance Given in Their Honor

The first batch of recruits to be [put] "through the mill" at the Los [Angeles] Police Training School will [be] graduated as full-fledged police[men] at 2 p.m. Saturday in the [armory] at Exposition Park.

The "rookies" will appear in natty [new] blue uniforms and sparkling [new] badges at the graduation ex[ercises]. Their diplomas will be [pre]sented to them by Rufus B. [von] KleinSmid, president of the [Uni]versity of Southern California, [who] has devoted much of his time [to] the school, after Chief of Po[lice] Heath pins a badge on the [breast] of each proud recruit.

[Cit]y and police officials, headed [by] Mayor Cryer, will attend the [gradu]ation exercises in a body. [Mem]bers of the City Council will [be] present, it was announced, and [the] Commissioners Birnbaum [and] Fess, together with Chief [Heat]h, his staff and the division [comm]anders of the department, [will] aid in the exercises.

[In] the evening the graduates, [decked] out in their official finery, [will] be hosts at a dance in Eagles [hall] in honor of the school faculty, [city] officials and police division [comm]anders.

[Dete]ctive Captain Jack Finlin[son] is superintendent of the in[stitu]tion. He has as assistants [?]. Dinwiddie, physical instruc[tor], and A. L. Moore, instructor in [?]. The latter two held com[missi]ons as captains in the Army [durin]g the war and have invoked [Army] methods in training the men [in th]eir charge.

[The] recruits devote five hours [a da]y to study and recitation [?] at the school and three [hours] to military drill and physi[cal e]xercise to develop strength, [agilit]y and skill.

[The] school itself represents an [entire]ly new departure in police [work] here. Formerly new police [men] were given badge and gun [imme]diately after their applica[tions] were accepted, placed on a [beat] and left to shift for them[selves].

[W]ith the school in operation, [howe]ver, each recruit is put [throu]gh an intensive three months' [traini]ng course during which the [unfit] are weeded out. During their [traini]ng they are taught all the [duties] of an officer and in addition [are] developed physically as to [the] ideal representatives of the [department].

[DOU]BLE FACE CHECK CHARGE

[A c]omplaint filed yesterday by [Dep.] Dist.-Atty. Lucas charges [?] L. Hurst and his wife, Mrs. [?] Hurst, with issuing worth[less c]hecks. Hurst is a contractor [and a]ccording to the complaint, [gave] E. Ethoralson a check for [?] which was returned as [?].

[H]ARD?

[Y]es. But [I]t CAN Be Done

[I]N these days of higher costs [an]d of more liberal [id]eas as to necessary [ex]pense, it is not easy [to] spend always a [lit]tle less than you [ear]n.

But every pay-day, [tens] of thousands of [wa]ge earners and sal[ari]ed people come to [the] counters of the Se[cur]ity Bank to make [the]ir small, regular ad[dit]ions to their savings [acc]ounts.

IF YOU cannot save, [it]'s not the fault of "the times", but it's something wrong with YOU.

START a Bank Account. SAVE a part of your pay, FIRST, before you spend ANY of it.

SECURITY TRUST & SAVINGS BANK

Resources Over $200,000,000

Convenient Locations at Important Business Centers in the Los Angeles Metropolitan District.

POLICE BADGES FOR GRADUATES

Class of City School Gets Diplomas Saturday

Men at Once Will be Field-Lodged Officers

Color, Finery at Dance Given in Their Honor

The fourth batch of recruits to be "broken in the mill" at the Los Angeles Police Training School will be graduated as full-fledged police officers at 2 p.m. Saturday in the open air at Exposition Park.

The class will appear in natty blue uniforms and sparkling white hats at the graduation exercises, and when diplomas will be handed to them by Rufus B. Von Kleinsmid, president of the University of Southern California, who has devoted much of his time to the police department, after Chief of Police Steckel pins a badge on the breast of each proud recruit.

Many city and police officials, headed by Mayor Cryer, will attend the graduation exercises in a body. Members of the City Council will be present, it was announced, and Police Commissioners Birnbaum and Hutsel together with Chief Heath and his staff and the division commanders of the department, will be in the exercises.

In the evening the graduates, dressed out in their official finery, will be hosts at a dance in Eagles Auditorium, honor of the school faculty, police officials and police division commanders. Captain Jack Finlinson, superintendent of the institution. He has as assistants Lieut. Clyde Rividdle, physical instructor in charge, and A. L. Moore, instructor in jiu jitsu. The latter two held commissions as captains in the Army during the war and have invoked their methods in training the men under their charge.

The recruits devote five hours a day to study and recitation while at the school and three hours to military drill and physical exercise to develop strength, grace and skill.

Graduation itself represents an event of two departure in police circles. Formerly new police officers were given badge and gun immediately after their applications were accepted, placed on a squad and left to shift for themselves.

Since the school in operation, however, each recruit is put through as intensive three months' training course during which the unfit are weeded out. During their training they are taught all the duties of an officer and in addition are developed physically so as to be final representatives of the force.

FACE CHECK CHARGE

A complaint filed yesterday by Asst.-Atty. Lucas charges Mrs. Hurst and his wife, Mrs. Hurst, with issuing worthless check. Hurst is a contractor according to the complaint, and Etherakson a check for $700, which was returned as

NEW TRANSFERS MADE BY HEATH

Seven Patrolmen Leaders of Vice Squads Shifted

Three Policewomen Also in Department Shake-up

Lieutenants Are Given Other Posts Under Orders

Transfers regarded as significant in police circles were made yesterday by Chief Heath, following a meeting of division commanders. In the shake-up seven patrolmen who had been leaders of squads in the vice division under Capt. Plummer, were sent to patrol duty, and were replaced by seven men from the recruit school.

In addition, Lieut. L. L. McClary, who has been in charge of the night duty at Central Police Station, was sent back to Hollywood, leaving Central Station at present with no permanent night commander.

Three policewomen also were shifted.

PLACES CHANGED

The transfers from the vice division were of Patrolmen H. R. Maxwell and L. E. Morton to central division; B. T. Hoskin and W. C. Crane to the harbor division, R. Greenhill and W. F. Schubert to University division, and J. F. Lawrence to Hollywood division. Their places are taken by the assignment of Patrolmen James B. Blair, Fred G. Collani, William W. Kimple, Edgar L. Lynch, Otto H. Shelton, Jack J. Stewart and Elmer L. Williams from the police recruit school. Patrolmen Daniel Stewart was transferred from the Chief of Police's office to the vice division, also.

In addition to McClary, another lieutenant transferred was James Lyons, sent from Hollywood to Lincoln Heights. Detective Lieutenant M. McPhillips, who has been in charge of the license bureau for a number of years, was transferred to the detective bureau, his place being taken by Sergt. Clarence L. Huff, one of the new sergeants named last week. Detective Lieutenant R. E. Steckel was shifted from the Chinatown squad of the vice division to the detective bureau.

WOMEN SHIFTED

Sergt. G. E. Parrish was transferred from Lincoln Heights to Wilshire; H. Ousley from Hollywood to University; James Ball from Hollywood to Hollenbeck Heights; new sergeants were assigned as follows: George E. Allen, Roy O. Padgett, Anthony Collins and James C. Douglas, traffic; Charles Rudolph nad Henry Willis Frost, Lincoln Heights; Floyd M. Wilson, Sawtelle; F. C. Fredericksen and Howard L. Barlow, bureau of records; Bryant W. Fraker and Harrison E. Prose, University; Wilford H. Stiles, R. A. McHale and Cyrus C. Johnson, Hollywood; Frank R. Berkshire, Central, and Sidney Sweetman, vice.

Policewoman Esther Wasserman was transferred from the Chief's office to the crime prevention bureau; Lulu B. Ditter from the crime prevention bureau to central division, and Mary B. Costello from the record bureau to Hollenbeck Heights.

Capt. Plummer was relieved from command of the vice division some time ago, and Sergt. Littell, his right-hand man, was assigned to the office of Assistant Chief Jackson. Lieut. Holloway now is in command of the vice division.

ARROYO SECO ROCK TRIAL IS CONTINUED

LITIGANTS GET OPPORTUNITY TO TRY SETTLEMENT OUT OF COURT

Through a stipulation entered into yesterday in Judge McLucas's court, the trial of three cases involving the right of the Los Angeles Rock and Gravel Company to excavate in the bed of the Arroyo Seco was continued until next Monday to give litigants an opportunity to attempt a settlement out of court.

The city and people of the State were plaintiffs in two of the actions and asked injunctions against the company on the ground the excavating work constituted a nuisance and menace to the surrounding community. The rock and gravel company, plaintiff in the third suit, sought an injunction to prevent the city interfering with its work in the arroyo.

While the terms of a possible settlement were not made public, it was reported the company was willing to agree to make certain improvements in the arroyo that would meet with the satisfaction of the city and residents of the district. It was also reported the company would offer to conduct its excavations in such a manner as to leave the property in a fit condition for the establishment of a public park.

MAN AND WOMAN SUED

Charged with Destroying Articles in Home; $25,000 Asked

In a suit filed yesterday in Superior Court, Tilden H. Murphy and his wife, Rose, sought $25,000 damages from Joe Weinstein and Mrs. Freda Weinstein and others, who were asserted to have entered the plaintiffs' home at 242 South avenue 20 with the aid of a policeman and to have destroyed personal articles of the plaintiffs in conducting a search of the premises. The complaint recited that Murphy was restrained by the police officer from interfering with the Weinsteins in their asserted search.

ELEVEN CARS STOLEN

Auto Club Bureau Lists Marmon Roadster Among Missing

Cars stolen in the past twenty-four hours from the streets of Los Angeles, according to the theft bureau of the Auto Club, were: Ford touring, 141166; Ford touring, 1111495; Jordan touring, 525103; Ford touring, 983925; Chevrolet coupe, 628714; Dort touring, 695191; Dodge roadster, 402983; Chevrolet touring, 561288; Marmon roadster, 612006; Hudson coach, 1103229; Stephens touring, 544023.

ELECTION TO FILL HEWITT BENCH SEAT

Ruling Decides Unexpired Term Will be Contested for in November

With a ruling handed down by County Counsel Bishop yesterday it was definitely established that there will be a contest for the unexpired term of Superior Judge Hewitt in the November elections.

Judge Hewitt's resignation was accepted by Gov. Richardson too late to allow a contest for the position in the primaries of August 26, last. Frederick C. Valentine was appointed to the unexpired term by the Governor.

As there has been no primary for this position, thus limiting the final contestants to two, the aspirants are nominated by petition, in this case requiring more signatures than the nominating petitions circulated last summer for the primary. Aspirants have until the 25th inst. to file their petitions.

In case no aspirant shows a majority in the final election, the candidate polling the largest number of votes will be announced as having been elected, a plurality thus constituting victory.

It is expected that Judge Valentine will have opposition. Petitions are being circulated for J. Robert O'Connor, former United States Attorney for this district. Probably one or more others will enter the race before the 25th inst.

AGED PIONEER OF STATE DIES

(Continued from First Page)

eminent in his profession in his time, and who once held the position of Collector of the Port at Monterey, Cal. Col. Watson died in 1869.

At the time of her birth and for many years afterward California was a province of Mexico. Her father was the owner of thousands of acres of fertile land and thousands of head of cattle. She was brought up in the romantic atmosphere of early California life and lived through the days of transition from Mexican to American rule.

She could remember the days of the military activities of Fremont, Stockton and Kearney on one side and the Picos and Carrillos on the other. She was about 19 when the American forces were battling for Sutter's Fort. She was an eyewitness of the transition of the fertile acres of Southern California from grazing to agricultural lands and lived to see many acres of the family homestead studded with oil derricks.

RANCH DIVIDED

On the death of her mother, the Rancho San Pedro was divided among the six daughters, Mrs. De Watson, Anna D. de Guyer, Victoria D. de Carson, Guadalupe M. Dominguez, Susanna D. del Amo and Mario de Los Reyes D. de Francis. Of these sisters, but two survive, Susanna D. del Amo and Mrs. John F. Francis.

She also leaves grandchildren and great-grandchildren, all of whom live in Los Angeles. Two nephews are Robert Dominguez, City Clerk, and Frank Dominguez, attorney.

The beautiful old Spanish homestead, about half-way between Los Angeles and San Pedro, was her home for many years previous to the time of her death, as well as during her childhood. There she devoted her life to her friends, to her church and to her children and grandchildren.

Devoutly religious by temperament, she was devoted to her church. One of the privileges extended to Don Manuel Dominguez was that of having mass celebrated in his private chapel. This privilege was handed down to his daughter, along with many other traditions reminiscent of the Spanish and Mexican regimes in California.

During her last illness, Mrs. de Watson received spiritual comfort from Father Zaldivar.

PRINCE SEEKS OLD MONARCHY

(Continued from First Page)

cultural resources, it is felt that real prosperity under present conditions is impossible and there is no hope of improvement without a radical change in government."

REPUBLIC NOT FAVORED

Prince Esterhazy stated that the Hungarians, for centuries accustomed to monarchical rule, do not take kindly to the idea of a republic. He added that, though the League of Nations had not definitely expressed its approval of the country's monarchistic plans, it had been hinted that the League would not oppose them. The advocates of the monarchy have selected Count Szechenyi as their candidate for the throne because of his ability and royal lineage and also because they believe his wife, the former Gladys Vanderbilt, will assist in restoring Hungary's finances, the Prince said.

Young Esterhazy is a grandson of Anatole Esterhazy, who played an important part in connection with the famous Dreyfus treason case in Paris, which attracted the attention of the entire world a quarter of a century ago. He is a close friend of the Prince of Wales. The Hungarian Prince will visit the British Prince at the latter's ranch in Alberta.

JURY TRIAL FIGHT ON

Pasadena Doctor, in Misdemeanor Case, Petitions for Writ

In a petition filed yesterday in Superior Court, Dr. Harry G. Russell of Pasadena asked the court to issue a writ of mandamus commanding Justice of the Peace Wilson of El Monte township to grant Dr. Russell a jury trial in a misdemeanor case pending in the court against Dr. Russell.

Dr. Russell said he had been arrested on three occasions within the past month, once being detained in jail in Santa Monica for six days without a complaint having been issued. He stated he was arrested the third time the 3rd inst., at which time he was arraigned and a complaint read. Dr. Russell stated he pleaded not guilty, but that Justice Wilson refused to grant him a trial by jury.

PAVING BATTLE ON AGAIN TODAY

Heated Arguments Expected in Council Chamber

Property Owners File Plea Against Warrenite

Friends of Patented Type Shy of Overriding Vote

How the Council Stands Today

Opposed to patented paving: President Workman and Councilmen Allan, Gregory and Mallard. (4).

In favor of patented paving: Councilmen Baker, Criswell, Mushet, Sanborn, and Wheeler. (5).

Necessary for either side to win in the Council, 5.

Necessary to adopt the patented paving specifications over the Mayor's veto, 6.

The Council chamber at the City Hall is expected to be crowded this afternoon with opponents and proponents of patented paving when the City Council again considers the complete new specifications for streets, sidewalks, curbs, sewers, bridges and other public improvements. Four Councilmen—President Workman and Councilmen Allan, Gregory and Mallard—are asking that all patented paving be eliminated from the specifications before they are adopted.

Preliminary to today's hearing on the matter, President Workman yesterday noon addressed the City Club and set forth his reasons for opposing patented paving, and the Council itself had two or three heated skirmishes over the requests from property owners that their streets be not paved with Warrenite, which is the only patented pavement admitted as legal for Los Angeles streets under the existing improvement specifications. Under the new specifications, Warrenite is retained and Chapmanite, Willite and National patented pavements are also made legal in this city.

The Council yesterday received from four property owners on Thirty-eighth street, statements that their signatures to Warrenite pavement petitions for the improvement of Thirty-eighth street from Normandie avenue to Denker avenue were forged. They asked that their names be removed from the petitions and the Warrenite proceedings abandoned, as the withdrawal of the alleged forged signatures would make the petitions represent but a minority of the frontage on the street to be improved. Action was postponed until October 8, so that affidavits alleging forgery can be prepared and signed by the property owners attached to the file. Then the Warrenite proceedings will be abandoned. D. W. May, representing the protestants, said that the alleged forgery complaints had been laid before the District Attorney and the grand jury.

There was before the Council a majority petition from property owners on Third avenue between West Washington street and West Adams street also asking that their street be not paved with Warrenite patented pavement, and the Council agreed last week to abandon the proceedings if the protestants would pay the expense to which the engineering department had been put to date. Having been informed that this expense was $43.36, the property owners were on hand yesterday with this amount, but later it was found that $7.82 more was required. In order to prevent further delay, Councilman Mallard drew forth his pocketbook, walked to the clerk's desk and deposited the $7.82. For nearly an hour the Council wrangled over the matter, the Council proponents of patented paving putting forth techical objections to accepting the money and ending the matter there and then by accepting the money, abandoning the Warrenite proceedings and starting new ones for unpatented pavements. Finally, postponement was taken by the Council for one week, over the objections of Councilmen Allan, Gregory and Mallard, and the latter was handed back his $7.82.

"Pretty small business," said Councilman Gregory, when the delay was taken over abandoning the Warrenite proceedings. "The Council wrangled for more than an hour over $7.82, and yet the same Council recently spent and wasted $48,000 recently for six unnecessary street-sweeping machines."

At today's Council meeting, the Chamber of Commerce, Traffic Commission, San Pedro Chamber of Commerce, San Pedro Realty Board, Los Feliz, Hoover street, University district and other improvement associations which have gone on record to the Council in opposing patented pavements are expected to be represented and with City Planning Commissioner William Mead, vigorously urge that all patented pavements be eliminated from the new specifications.

WORKMAN TALKS PAVING TO CITY CLUB

"This matter of circulating petitions for paving should be in the hands of the city government," said Boyle Workman, speaking yesterday before the City Club at luncheon at the Elite. He advocated a general specification for paving which, in effect, would exclude the patent paving companies yet would permit them to come in if they could compete with the city by meeting the specifications.

Mr. Workman said that the Warrenite patent paving had dominated the patent paving field here and that the four contractors laying the paving "evidently have an agreement between themselves to run up the price" to the city. He said that experience had shown that generally property owners that sign petitions for patent paving circulated by the patent paving people do not know what they are signing, sometimes assuming that the petition circulator represents the city.

If the present proposal to have the specifications name all the patent paving as well as the non-patent paving goes through, Mr. Workman said, conditions will be worse because there would be several instead of one company circulating petitions. He advocates a general specification, declaring that the city can build paving as well and cheaply as the patent products.

C. W. Slater, representing the National Paving Company, which has sold its product to the county of Los Angeles and to small cities in the county, answered Mr. Workman from the floor, saying it was manifestly unfair to brand all paving agents as crooks because of anything that one concern might have done. He said that a type of mineral rubber paving now being marketed by his company should be considered with others, and that although patented the patentee had a right to a consideration of his product on its merits.

Mr. Workman told of the lobby that has been conducted at City Hall by the paving agents.

"They sit in at committee meetings and tell the Councilmen how they should vote," he said, "and at election time they come around and suggest offers of money for campaign expenses and say they control votes. This is a great evil and must be stopped."

ROUW'S SANITY QUESTIONED

Man Accused of Offering to Put Coffroth Out of the Way Declared Unbalanced

Ben H. Rouw, who is said to have offered to put "Sunny" Jim Coffroth out of the way for the nominal sum of $500, was revealed yesterday as a man whose mind, police declared, had been slightly unbalanced by his experiences on the western front during the war, and quite harmless.

The veteran was questioned at length yesterday at the District Attorney's office and finally ordered removed to the psychopathic ward of the General Hospital, for examination into his sanity.

Examination of Rouw's record by police, private detectives and members of the District Attorney's staff disclosed that the veteran had sent innumerable letters to persons of means in the last few years in which he made impossible and weird promises and offered to solve cases which have remained a sealed book to police of the nation, all for slight sums ranging from $25 up.

Assistant Captain of Detectives Smith and Detective Lieutenant Stelzriede recalled that during the latter part of 1922 Rouw came to them and offered to turn up the gunmen who held up Earl Sherwood in front of his home at 1044 Kensington Road and robbed him of two valuable diamonds.

It was their first meeting with Rouw, they stated, and his story was told in such a manner that they followed the clew he gave them to San Francisco. Rouw's conduct there soon convinced them, they stated, that he was slightly unbalanced. Their belief grew into a certainty, they declared, when they discovered that Rouw, while with them, had sent a telegram to M. Kroeger of 900 West Forty-eighth street in which he promised to bring about the arrest of the assailant of Mr. Kroeger's daughter for $50.

Thereupon, the detectives said, they placed their informant under arrest, but because of his services to his country and the fact that he had become a tubercular through being gassed while in the service they released him after returning to this city.

A few months later Rouw again came to the attention of the police through a letter which he sent to Arthur E. McDevitt, wealthy real estate operator. In this letter Rouw declared that for $50 he would cause the arrest of the slayers of Earl Remington, society bootlegger, whose killing still remains unsolved.

His feet wouldn't let him play golf, until—

One day he read about the comfort features of Ground Gripper Golf Shoes. He bought a pair and now he says, "I experienced a new sensation that day. My foot pains vanished. I walked miles—and my feet didn't even burn. Now I want Ground Gripper Shoes for business and dress wear, too."

Because of their Nature-shape construction, Ground Gripper Shoes are working wonders with feet that have caused trouble. Come for a free examination and see if Ground Grippers will help you. Prices recently reduced!

C. H. Fontius
Ground Gripper Shoes

On the Mezzanine, Seventh and Hill Bldg., 714 So. Hill St., Los Angeles. In Long Beach at 407 Pine Ave.

The Zenith of Beauty and Refinement of Los Angeles' Richest Residential Development

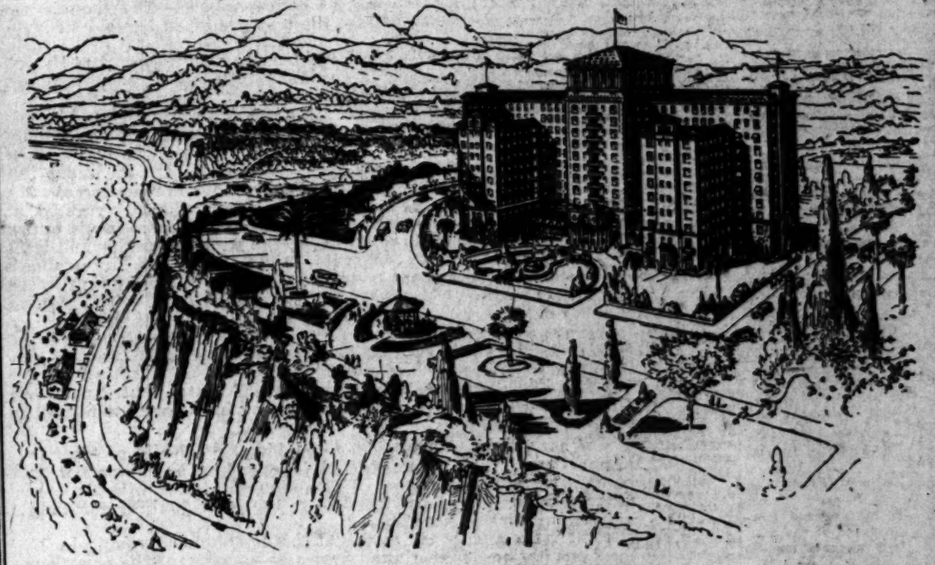

THE SHOREHAM

OWN-YOUR-OWN

Residential Apartment Hotel

Apartments from $6,000 Up—No Monthly Upkeep Assessments

Overlooking a magnificent bay of sapphire sea and guarded by a majestic mountain range, the Shoreham will stand at the culminating point of Los Angeles' richest residential development along the foothills to the ocean.

Surrounded by several of the most exclusive of Beach and Country Clubs, the superb location of the Shoreham, together with its luxurious entertainment facilities, will make it a most prominent center of social activities.

On the Crest of the Matchless Palisades

Occupying the entire block fronting on

Ocean Avenue between San Vicente Blvd. and Georgina St.

SANTA MONICA

This magnificent $2,000,000 residential hotel will offer the discriminating home seeker the maximum of home privacy and comfort in a spacious apartment of size and arrangement to meet the needs of his family, with a minimum of housekeeping expense and responsibility.

Interior plans for single as well as multiple and studio apartments are now being completed by the architects to meet the individual requirements of each purchaser prior to commencement of construction.

For all Information call or address

THE FRANK MELINE CO.

Exclusive Sales Representative
At any Frank Meline Co. office—or at office on property
San Vicente Blvd. and Ocean Avenue, Santa Monica

Field Finance Corporation, Fiscal Agent. Los Angeles Santa Monica

PUBLISHERS:
THE TIMES-MIRROR COMPANY
OFFICERS:
HARRY CHANDLER, Pres. and Gen. Mgr.
MARIAN OTIS CHANDLER, Vice-Pres. and Secy.
F. X. PFAFFINGER, Treasurer.
HARRY E. ANDREWS, Assistant General Manager and Managing Editor
Harry Chandler, Marian Otis Chandler, F. X. Pfaffinger, Mabel Otis Booth, Harry E. Andrews, Directors.

Los Angeles Times
EVERY MORNING IN THE YEAR
DAILY FOUNDED DEC. 4, 1881—43RD YEAR

Average Circulation for every day of August, 1924 133,548
Average Circulation for Sunday only, August, 1924 181,000

OFFICES
New Times Building, First and Broadway.
Branch Office No. 1, 621 South Spring Street.
Washington Bureau, 504 Hibbs Building.
Chicago Office, 360 North Michigan Avenue.
New York Office, 286 Fifth Avenue.
San Francisco Office, 742 Market Street.
Paris Office, 120 Rue Saint Honore.
In addition to the above offices, The Times is on file and may be found by European travelers at the following places:
420 Rue St. Honore, Paris.
126 Fleet St., E. C. 4, London.
Hotel Excelsior, Rome.

LOS ANGELES (Loce Ahng-hayl-ais)

MEMBER OF THE ASSOCIATED PRESS
The Associated Press is exclusively entitled to the use for republication of all news credited to it or not otherwise credited in this paper and also published herein.

The Times aims at all times to be accurate in every published statement of fact. Readers who discover any important inaccuracy of statement will confer a favor by calling attention of the Editorial Department to the error.

TO HEADLINE READERS

For the benefit of those who cull the news from the headlines alone we desire to state the caption "Bishop Burns Here Today" has no connection with the sad experiences of Cranmer, Latimer or Ridley. The story is of a good bishop who was called pleasantly to an earthly, not ferociously to a heavenly paradise.

DEMOCRACY AND ITS SPIRIT

Democracy stands for self-government in the sense of the freedom of a man to choose his own ends and to direct his own course in the effort to realize them. It behooves the American people to safeguard this spirit against its real enemy, the vain talker; to make it fool-proof by rising to a new conception of what it is and what it involves.

MOUNT ARARAT EXCURSIONS

Armenian capitalists are said to contemplate building a railway to the top of Mt. Ararat. Historical associations should make the trip attractive to globe trotters. On their return home they can describe to their friends the exact spot where the ark landed and compare it with Plymouth Rock. But Mt. Ararat is very bleak and very desolate and a long way from Los Angeles. Possibly the establishment of workshops to manufacture authentic relics of the original Noah's Ark would help put the enterprise on a paying basis. Any project that promises help for Armenia deserves support.

MUD SLINGING

In a recent issue the New Republic, published in New York, speaks of the Republican party as a "degenerating party." This periodical classifies President Coolidge as a betrayer of the people. What is to be gained by such mud slinging is past understanding. Resorting to such methods in a political campaign is a revival of the days of superstition, ignorance and malice.

A publication whose readers will be swayed by such propaganda plainly panders to prejudice, class hatred and ignorant folly. The most charitable view of its readers would be that they are amiable and credulous asses.

CONSTANCE'S COURTSHIP

Charles Crashem caught Clarence Coldfeet courting Constance Cuddley. Charles coughed clamorously, causing chaotic confusion. Constance's cheeks chalked. Charles called conflict. Clarence cheerlessly consented. Combatants circled cautiously. Charles caught Clarence couple crushing cuffs. Clarence, colliding chair, collapsed convulsively. Cool, collected, Charles cast cowardly, cringing Clarence convenient clothes closet. Charles's countenance conveyed crustiness. Constance cried coyly. Confided, convincingly, cause commotion. Cupid cunningly captured Charles. Constance's consternation ceased. Consoled, continued Charles's captivation. Charles capitulated. Catastrophe collapsed. Conclusion: Chimes, church, cottage containing contented couple.

THE HUMBLE BURRO

Not so long ago a story went the round of the western newspapers to the effect that the burro had become an out-of-date product in Arizona, Nevada and California and that the only problem left was the speediest and most humane way of getting rid of him. But the wiseacres who saw the extinction of the burro before the advance of the flivver were jumping to premature conclusion. In the terrible fight being waged against the forest fires in the San Gabriel Mountains the crews are greatly handicapped by the want of pack animals to get provisions and supplies to the front over trails that only the sure-footed burro can be trusted to navigate. So perhaps we had better still go a little slow in discarding all the old stand-bys in favor of the marvelous substitutes provided by modern science.

SEPTEMBER DAYS

If you are not glad to be alive these wonderful September days here in California there is something radically wrong and you are not a sentient being. The mornings are more golden than any topaz and more radiant than any diamond, and the nights are as flames of opal.

What a tired passenger we carry around with us sometimes in this marvelous coach of ours! How restless it gets and how troublesome! How it turns from companionship, even that of books, and finds no panacea for its torment! If we could only have been left sitting under the live oaks how much happier we would have been. On these wonderful brown and golden September days go into the woods and tune your heart to the silence and hush of lonely peace.

The benediction will be that of a weary autumn sighing. The ghosts of dead loves will haunt you and the ghosts of changed friends taunt you. You see the flowers that have faded and that have left vacant places. Everywhere sad eyes meet you and in the evening dusk they greet you and to come to them entreat you. These early autumn days speak only of recollection, deeper sorrow and dejection. But we know that the truer life draws nigher and its morning star climbs higher, the heavy burdens lighter and earth's hold on us grows slighter.

SHALL WE COMMIT NATIONAL SUICIDE?

This is plain talk. It is intended especially for those men and women who have been—or are now—tempted to vote for Senator Robert M. La Follette for President of the United States.

Senator La Follette has promulgated, as one of his chief campaign planks, the most dangerous doctrine advanced by any national figure since the Civil War. It is, in fact, more perilous in its possibilities than any of the great causes that led to any of the wars fought by the United States.

To follow Senator La Follette's platform would be inevitably to destroy this nation. For the voters of America to sanction it would be to commit national suicide.

His campaign doctrine is nothing more nor less than a deliberate attempt to wreck the Constitution of the United States. The doctrine is the more perilous for the reason that it is not clearly understood by the majority of voters.

In a word, La Follette says that, if elected, he will exert the whole power and influence of his office as President, to nullify the power of the United States Supreme Court to interpret and defend the Constitution; that is to say, he would deprive the Supreme Court of the power of preventing acts of Congress from becoming law when they are against the Constitution. He adroitly words this as a measure enabling Congress to re-enact and make valid laws declared unconstitutional by our highest judicial tribunal.

The practical effect of this amazing doctrine is, of course, apparent. It sweeps the Constitution of the United States out of existence by cutting its foundation away. If Congress has the right to disregard the Constitution in the making of its laws, then the Constitution becomes a scrap of paper. It has no further purpose. It ceases to be.

Senator La Follette has sought to ice this terrible fact over with sugar frosting. He seeks to make it appear that by drawing the protective teeth of the Supreme Court and wrecking the Constitution, he would "remove an oppression that has hitherto crippled the right and power of the people to rule their own destiny."

This is an amazing instance of either self-deception or of willful and unpatriotic chicanery.

The fact is that all the liberty we have—all our power of self-rule—rests upon the Constitution, protected by the Supreme Court. In its essence, the Constitution is the record of human rights as won by the Anglo-Saxon people in their age-old battle against caste, special privilege and class domination. It is, in effect, the banner of human liberty planted upon the mountain-top.

There is a grim and horrible irony in Senator La Follette's declared intention of taking away the constituted safeguard of the Constitution and throwing that document to Congress to be rended and torn according to the passion and the fashion of the moment.

Senator La Follette presents his campaign to cut down the Constitution in the guise of a struggle in behalf of the "common people" as against "Class" and "Privilege."

And he would do this by cutting away the very institution erected for the special object and purpose of protecting the "common people" in their rights. That's what the Constitution is for.

Without the Supreme Court standing as the protector of the Constitution, no poor man's property would be safe for one hour. The very working men, now most enthused over La Follette's peculiar doctrines, would find themselves without protection for their homes or their jobs, without protection for those other rights of human liberty which we have come to regard as commonplaces—like the air we breathe. We forget that they are the trophies of an age-old struggle of blood and tears.

Man was not born with these rights. He won them. And he put them away for safe keeping in the Constitution; and he placed the Supreme Court on guard over them.

The only difference between the security and prosperity and happiness of life in these United States and the misery of Europe and many of the Latin countries of the Western Hemisphere is the check upon oppression given by the Constitution. The people are the same, the soil is the same, the human hopes and aspirations are the same. But in these other countries we find poverty, human misery, degradation and terrible burdens of taxation. For the common man, life is bitter, degraded and enslaved. In many cases, the worst hardships and least liberty is found in nations ostensibly republican: but in republics whose system of government lacks the checks provided by the United States Constitution with the Executive, Legislative and Judicial holding each other to account.

William Pitt and Gladstone both declare the Constitution to be the most exalted document and to exemplify the finest system of government the human race had ever produced.

Calvin Coolidge, President of the United States, stated the facts of this crisis is a very clear and striking way in a speech delivered in Baltimore, September 6:

> "That tribunal," he said, in speaking specifically of the Supreme Court, "has been made as independent and impartial as human nature could devise. This action was taken with the sole purpose of protecting the freedom of the individual, of guarding his earnings, his home, his life.
>
> "It is frequently charged that this tribunal is tyrannical. If the Constitution of the United States be tyranny; if the rule that no one shall be convicted of crime save by a jury of his peers; that no orders of nobility shall be created; that slavery shall not be permitted to exist in any State or Territory; that no one shall be deprived of life, liberty or property without due process of law; if these and many other provisions made by the people be tyranny, then the Supreme Court when it makes decisions in accordance with these principles of our fundamental law is tyrannical. Otherwise it is exercising the power of government for the preservation of liberty.
>
> "Somewhere must be lodged the power to declare the Constitution. If it be taken away from the court, it must go either to the executive or the legislative branch of the government. No one, so far as I know, has thought that it should go to the executive.
>
> "We have adopted a written Constitution in order that the minority, even down to the most insignificant individual, might have their rights protected. So long as our Constitution remains in force, no majority, no matter how large, can deprive the individual of the right of life, liberty or property, or prohibit the free exercise of religions or the freedom of speech or of the press. If the authority now vested in the Supreme Court were transferred to the Congress any majority, no matter what their motive, could vote away any of these most precious rights."

The cry throughout the havoc-torn Europe is for a Constitution protected by law to take the place of soldiers and brute force.

Senator La Follette dramatically pictures the people as ruling their own destinies unhampered by the fetters of the Supreme Court and the Constitution—making, through their representatives, such laws as they see fit. But alas, human experience shows that, deprived of a strong bulwark of legal protection, the people do not rule. The majorities do not rule. Minorities, in such cases, always rule. Gangs rule. Cliques rule. In a hand-to-hand political scuffle, the well-meaning majorities are outpointed by the political tricksters.

In fine, Senator La Follette is inviting us to tear up the Constitution; to tear up the Bill of Rights; to tear up the Magna Charta: to step back into the Middle Ages when unrestrained force stampeded first in one direction, then another, trampling down the weak and the unprotected.

This must not happen. It cannot happen. It is inconceivable that Senator La Follette should receive, from loyal American voters, enough political support to enable him to destroy America.

MONTEREY'S MISFORTUNE

Monterey, the ancient capital of California, city of beauty, history and romance, has suffered a terrible calamity. Man's ancient enemy, fire, in its most devastating form has taken a toll of life and property along the shores of the bay of peace and plenty that will leave a scar.

In the sudden and unexpected misfortune every community in the Golden State will share the suffering of our mother city of Monterey. Commercially, the loss, though heavy, will be retrieved. The burned canneries will be reconstructed; the wharves wiped out by the streams of blazing oil will be replaced; new dwellings will spring up to fill the vacancies left by the scorching flames. For such is the spirit of California.

But above the material destruction Monterey possesses a name and a history that is immortal. The old associations will still cling about her old adobes and around her ancient patios, cling perhaps all the closer for the blow struck by the bolt of the commercial colossus.

Nor will Monterey be halted in the splendid preparations for making the October pageant at the old Carmel Mission a vision and an inspiration for the thousands who will gather to do honor to the memory of Father Junipero Serra. In the peaceful and fertile valley where the old church received the last ministration of the greatest of the padres the horror of the commercial fire that over the pine-clad ridges laid waste the historic port of the mother city will pass out of the hearts of the worshipers and only the beauty of mid-California's forest-clad peninsula will remain to cheer, to help and to encourage.

Indeed, all California will enter even more heartily into the historic celebration to be held in the Carmel Valley because of the calamity that has fallen on the chief community interested in that celebration. For such is the sympathy of California.

[Copyright, 1924, Public Ledger.]

NOT HOPELESS

A man the other day tried to knock his own head off with a hammer.

We can all sympathize with him. Most of us feel, now and then, like taking a wallop at the place where our brains ought to be. Every time we think of a brilliant retort which we should have thought of an hour before, when we could only grin foolishly and stammer, we feel like taking an obliterating punch at our own craniums. It doesn't seem, at such times, that we need a hammer. Anything reasonably hard would do. At such moments we feel that above our necks we are carrying nothing but open-face pods with pumpkin movements.

But we rarely do any of the desperate things we think of doing. Most of us satisfy ourselves by merely kicking ourselves mentally.

That, after all, is the best way. We cannot beat sense into our heads with hammers. And, though it will always be exasperating to think too late of something sparkling, 'tis better to have thought too late than never to have thought at all.

LORD BANBURY BUNGLES

Lord Banbury, an elderly Conservative peer, objects to women legislators in the House of Commons. But he made the mistake of trying to be tactful about it. He said that, of course, women could not help it, but nevertheless they did exercise a disturbing fascination over men.

The fair sex declined to regard this remark as gallantry. They objected to being described as disturbingly fascinating. Having mirrors at home and enjoying more than their usual quota of common sense and likewise reviewing the evidence of masculine ungallantry since their advent into the sacred precincts, their reply could be summed up as "Bosh!"

And now Lord Banbury is hearing exactly what the women think of him—minus any endeavor to be tactful. Among other things they are accusing the aged peer of having an unpleasant sex complex and wondering whether he himself is a suitable member of the House.

There is a general impression that Lord Banbury wishes he hadn't spoken.

A CLEAN, WHOLESOME PLAY

For more than thirty weeks a clean, decent play that leaves a sweet taste in the mouth has been running at one of the local playhouses. This emphatically disproves the claim that the American people must needs have the salacious, licentious sex plays forced upon them as a means of theatrical entertainment. The fact remains that clean, wholesome plays far outlive the so-called problem and sex plays. "Way Down East," "Old Homestead," "David Harum," "Ben Hur" and countless others are proof of this.

RIPPLING RHYMES

THE KILLERS

When the murderer is taken and escorted
to a cell, people hand him wreaths of bacon
and white lilies from the deli. If the killer
is a lady, nothing is too rich, I ween; in
her prison cool and shady she is posing
like a queen; and we send her costly roses,
orchids brought from distant clime, and are
wiping from our noses tears of sympathy
sublime. But the victims, laid in layers in
the graveyard in the rain! We have pity
for the slayers, but we soon forget the
slain. Oh, the victims, rudely riven from
the life they loved so well, sent into the
dark unshriven, with no requiem or knell!
We forget them while we tarry in the
Courthouse on the lea, watching all the
laws miscarry and the murderers go free.
We surround the gent acquitted of a black
and grievous wrong, and he's gladly lamped
and mitted by a gay and eager throng. We
forget the victims sleeping, who should
breathe this air today, but for slayers grimly
creeping on their bleak and bloody way.
And we praise the proud attorney who has
got the killer off, and forget the graveyard
ferny and the dead and butchered toff. Every day its crime discloses and new murderers appear, and we take them lovely
roses and sweet messages of cheer; we'd
relieve them of the willies, we'd encourage
all such knaves; but we take no fragrant
lilies to the victims in their graves.

WALT MASON.

[Copyright, 1924, by George Matthew Adams.]

PEN POINTS

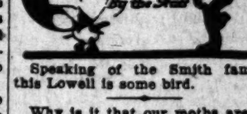

Speaking of the Smith family, this Lowell is some bird.

Why is it that our moths are always looking for fresh holes?

As one result of radio the next generation will be cured of protruding ears.

The fact that an early riser can do more work in a day doesn't make a hit with some folks.

Man named Shutter tried to cross the track ahead of a train and was carried home on his namesake.

There were only six cities of refuge in biblical days, but now every town seems to be a refuge for the guy with a gun.

Two police officers suspended for a whole week for stealing whisky. How does that compare with civilian sentences for bootlegging?

If our forebears lived amid the branches of trees they might at least have been happy. We are still going there for our recreation.

Gen. Pershing says that service is the greatest gift a citizen can render his country. He should know. He supplied forty-two years of it.

A local minister and his wife have had smooth sailing for fifty years, despite the fact that their home has always been a Storm center.

A recently issued book tells us how to use cheap meat. We now wait with bated breath for somebody to tell us where to get the cheap meat.

If the Democrats had nominated some team like Tilden and Johnston they would have made more of a racket. There would have been a tennis cabinet.

Among the Old World governments the popular idea of refunding a debt is to float a new loan for a larger amount and let Uncle Sam furnish the dough.

It is estimated that the handshaking wasted by politicians in a national election would be worth $8,000,000 if it could be concentrated into a dice box.

Two hundred prominent citizens banqueted in the outfall sewer—and it is said to have been no hobo sewage feed, either. Sort of a "millionaire hobo" function.

A Chicago man wrote in a note that he was "perfectly intelligent" and then cast doubt on the accuracy of his judgment by drinking moonshine and shooting himself.

The auto busses have taken away a quarter of the business of the railroads and now they say the flying machines will soon get the rest. Pity the poor gink who owns a railway.

A woman writer complains that her sex spends millions of dollars every year on club conventions, banquets and the like. That is quite a bill, but look at the hats they show.

Empty honors are frequently the cause of strife, but the abysmal emptiness of the empty honor of being chairman of the local Democratic County Central Committee is the limit of hollowness.

Now it is an Ohio man who is raising potatoes and tomatoes on the same vines. That should be a Rhode Island idea. It is a noble proposition at all times and the Burbank who works it out will get his picture in the papers.

THIS IS THE DAY

The corner-stone of the National Capitol at Washington was laid by President Washington in the year 1793. The architectural design was the creation of Dr. William Thornton, an English physician. Thomas Jefferson favored the plans of a French architect.

The Atlanta Exposition (Cotton State and International) was opened in the year 1895 and remained open till the last day of the year.

LETTERS TO The Times

"Defense Day"

SOLDIERS' HOME, Sept. 12.—[To the Editor of The Times:] Certain veterans of this home wish to convey to the public, through your columns, their regret that our President, Mr. Coolidge, was not mentioned in the addresses delivered at Venice during the Defense Day celebrations.

Conscious that this day was, in greater part, made effective by the efforts of our President, we feel that some word of acknowledgment was due him on this day. In justice and patriotism.

SIGNED BY FIFTY VETERANS.

"Chicago Justice"

AVALON, Sept. 12.—[To the Editor of The Times:] I wish to congratulate you upon the excellent stand taken by you and your paper in connection with the sentence propounced by Judge Caverly.

Your splendid editorial on "Chicago Justice" is just right and is meeting the unqualified approbation of thoughtful persons who are sincerely interested in the proper administration of the law.

RUSS AVERY.

Fruit of the Tree

LOS ANGELES, Sept. 14.—[To the Editor of The Times:] In your editorial in The Times today on conditions in Los Angeles you say: "Other nations wonder why a people so individually honest and enterprising can be collectively so slothful, tricky and wasteful." Is it not true that all that is going on in the world today, good or bad, is thought externalized, or the direct result of some kind of mental process?

Then does it not follow that the deplorable condition referred to is only the collective expression of individual men and women?

No doubt a large majority of people believe they are honest; but careful introspection and analysis might reveal to many of us the fact that, while we would not commit an overt act of dishonesty, there are phases of honesty that have escaped our detection.

In the scramble for position and material gain do we always stop to consider the welfare and best interests of the community and our fellow-men? Are we aware that anything which is not good for our city and for every one of its citizens cannot be really good for ourselves?

The nature of good is universal and never really good for anyone unless good for all. And so we find it necessary to change our standard of honesty and good citizenship. What might seem good for one in acquiring material things by questionable methods is never really good, for the reason that good can never result from evil, or, as Jesus, the great way-shower, said, "An evil tree cannot bear good fruit;" and, conversely, a good tree—pure, honest thought—never bears evil fruit.

R. M. STRATHER.

Walter Johnson on Politics

WASHINGTON (D. C.) Sept. 10.—[To the Editor of The Times:] William Jennings Bryan, in a recent speech in Fresno, Cal., is reported as saying that the United States should take a warning from what has happened in Europe and not allow "wealth to concentrate in the hands of the few."

W. J. did his own bit of "concentrating" by accumulating several hundred thousand dollars with his Commoner, the battle cry of which was "Down with the rich." W. J., not later than several years ago, maintained three homes—one in Lincoln, one in North Carolina and one in Florida.

W. J. has always belonged to that class of men referred to by Socialists, single-taxers, Communists and some labor leaders as nonproducers. He is, according to their philosophy, a "middleman" living off of the labor of others. In looking over the record of W. J. one fails to find where he has been a community builder in the active sense of the word. He has dealt in shibboleth of sixteen to the moot question of evolution, lessness, scraps of paper, tened to and harkened to the call of the Chautauqua circuit per "chat," le, these years until, at last, he has the being the most cartooned the world.

In the Fresno speech reported to have said that ding administration enough money to pay dent's salary for the Wilson administration. W. J. is accountable for $1,000,000,000 for airships not the mathematical ure how many years alone represents. That ministration alap bought horse bridles—and about 25,000 horses.

W. J. has spoken much, one thing—talk.

WALTER

Home Wreckers

SANTA BARBARA, [To the Editor of The have read a letter your paper relative to for those who wreck I wish to ask who shall If another man can from me isn't my wife

During the Jim Flyn Dodge case in Pueblo, reported Flyn had he would break up was able to break.

Dodge killed his while Flyn is still liastic circles.

Generally, however, a woman get the home-wrecking McCoy.

Again I ask who ish?

Love and marriage be a gamble because trusts the other after taking. Young ly throw themselves head and swear and cast him callously row; and young girls today and desert row. Yet it has always

To jail and fine all wreckers—well, if your wrecked congratulate are no longer living or a libertine. Kill your heart for one trust the Lord to one.

ROBERT

"Billions in It"

LOS ANGELES, Sept. the Editor of The Times:] mencing the construction viaducts across the River, which I see is gun on Ninth street, ple in authority looking into the future? Are ing the future of Los ty-five or fifty years building those viaducts to admit the big liners over the world that will ters of the artificial River, or canal, which to see in the next fifty

The task of dredging a ing a river or canal of Los Angeles to the is not impossible or would be no greater now than was the building Aqueduct fifteen years any greater task than of the present harbor.

Let the invincible of Los Angeles turn and energy in this visualize the future see the thing I have in the next fifteen years.

With a great harbor cinity of Aliso and the los River; with a real white-sand beach in the Thirty-eighth and the River, and what will of Los Angeles?

A $2,000,000,000 bond do the job. And what Los Angeles says go!

JOHN T.

Questions Answered

[Any reader can get the answer to any question by writing the Los Angeles Times Information Bureau, Frederic J. Haskin, Director, Washington, D. C. This offer applies strictly to information. The bureau cannot give advice on legal, medical and financial matters. It does not attempt to settle domestic affairs, nor to undertake exhaustive research on any subject. Write your question plainly and briefly. Give full name and address and inclose 2c in stamps for return postage. All replies are sent direct to the inquirer.]

Question: Please tell briefly how a President is elected?

W. A.

Answer: Briefly the process is: Candidates are nominated by the national party conventions. Electoral delegates are nominated to a number equal to the number of Representatives of that State in Congress, at the State party conventions. These electors are voted for by popular vote in November and the successful candidates constitute the Electoral College. The members of the college cast their votes in their respective States in January, succeeding the November election, and the results are forwarded to the Vice-President of the United States, who, acting as President of the Senate, opens and counts the votes in the presence of both houses of Congress assembled, declaring the results.

Q.: Is it against the law to say that an article has been patented which has not been?

C. P. L.

A.: The Patent Office says that it is illegal for anyone to advertise an article as patented which has not been granted patent rights through the medium of the United States Patent Office. Anyone found manufacturing an article so advertised is liable to severe prosecution by the law.

Q.: In the Russo-Japanese War which nation had the longest-range guns?

F. E. G.

A.: The guns of the Japanese navy were superior to those of the Russian. The army was equipped with a 42-inch field gun superior to the Arzaska gun used by the Russians.

Q.: Is it the leaf or the seed of the Jimson weed that is poisonous?

A.: Both the leaves and seeds of the Jimson weed have narcotic properties. The leaves, if boiled at the time of flowering, the entire plant is cut or pulled, and the leaves stripped off and dried in the shade. The seeds are poisonous, causing dilation of the pupils of the eye and are used as a cure for asthma. For the latter purpose the seeds are usually taken from the pods when the latter are quite ripe, but still green in color. The capsules should be dried for a few days, when they will burst open and the seeds can be readily shaken out. The seeds should then be carefully stored.

Q.: What were the names of the Lovelace and Berengaria and

A.: The Leviathan was formerly the German ship Vaterland, a tonnage of 54,282. The largest ship was the Bismarck, with a tonnage of 56,551. The Europa and the Imperator, which were sister ships, had a tonnage of 52,022. The Hamburg-American Line has a ship named the Resolute, with a tonnage of 51,731. The largest ship ever built by the United States was the Leviathan, which was under construction during the war and was not completed until 1922.

A 7% TAX FREE INCOME
and perfect safety. California Street Bonds—you ought to know about them.
Elliott & Horne Co.
Stock Exchange Bldg.
Los Angeles
Established 1890

Gardner Single Control Radio Set
Gardner Laboratories

...TERS TO ...Times

...of the word. He has dealt with ... shibboleth of sixteen to one, ... moot question of evolution, ... lessness, scraps of paper; and ... tened to and harkened to the ... call of the Chautauqua at ... per "chat." Io, these many ... until, at last, he has the ... being the most cartooned ... the world.

In the Fresno speech he ... reported to have said that the ... ding administration gave ... enough money to pay the ... dent's salary for 46,500 years. ... the Wilson administration, ... W. J. is accountable for, gave ... $1,000,000,000 for airships. ... not the mathematical ability ... ure how many years' salary ... alone represents. That ... ministration also bought 1,... horse bridles—and bought ... about 25,000 horses.

W. J. has spoken much, and ... one thing—talk.

WALTER JOHNS

Home Wreckers

SANTA BARBARA, Sept. ... [To the Editor of The Times: ... have read a letter appearing ... your paper relative to punish... for those who wreck homes. ... I wish to ask who shall we ... If another man can take my ... from me isn't my wife to blame.

During the Jim Flyn and ... Dodge case in Pueblo, Colo., it ... reported Flyn had publicly ... he would break up any home ... was able to break.

Dodge killed his young ... while Flyn is still active in ... listic circles.

Generally, however, there ... a woman get the best of ... home-wrecking males, as ... McCoy.

Again I ask who are we to ... ish?

Love and marriage is getting ... be a gamble because neither ... trusts the other either before ... after taking. Young girls will ... ly throw themselves at a ... head and swear eternal love ... and cast him callously aside ... row; and young sheiks will ... girls today and desert them ... row. Yet it has always been ... To jail and fine all the ... wreckers—well, if your home ... wrecked congratulate yourself ... are no longer living with a ... or a libertine. Kill the love ... your heart for one so unworthy ... trust the Lord to send you a ... one.

ROBERT C. KE...

"Billions in It!"

LOS ANGELES, Sept. 14. ... the Editor of The Times:] In ... mencing the construction of ... viaducts across the Los An... River, which I see is already ... gun on Ninth street, are the ... ple in authority looking far ... into the future? Are they ... ing the future of Los Angeles ... ty-five or fifty years hence ... building those viaducts high enough ... to admit the big liners from ... over the world that will ply the ... ters of the artificial Los Ang... River, or canal, which we are ... to see in the next fifty years?

The task of dredging and ... ing a river or canal of cement ... Los Angeles to the present ... is not impossible or improbable ... would be no greater undertaking ... now than was the building of ... Aqueduct fifteen years ago. ... any greater task than the ... of the present harbor.

Let the invincible business ... of Los Angeles turn their atten... and energy in this direction ... visualize the future and you ... see the thing I have portrayed ... ized in the next fifteen or ... years.

With a great harbor in the ... cinity of Aliso and the Los An... les River; with a real beach ... white-sand beach in the vicinity ... Thirty-eighth and the Los Ang... River, and what will be the ... of Los Angeles?

A $2,000,000,000 bond issue ... do the job. And what is that ... Los Angeles says go?

JOHN T. HINE...

...estions ...swered

...can get the answer to any ...rning the Los Angeles Times ...Frederic J. Haskin, ...ington, D. C. This offer ap... information. The bureau can... on legal, medical and financial ...tions not attempt to settle domes... exhaustive research on any subject. Write ... Give full name and address and inclose ... All replies are sent direct to the inquirer.

...ency how navy were superior in num... those of the Russian. The Rus... army was equipped with a ... ard field gun superior in range ... the Arasaka gun used by the Ja... nese.

Q.: Is it the leaf or the seed ... the jimson weed that is poisonous? R. J. ...

A.: Both the leaves and seed ... of the jimson weed have medicinal ... properties. The leaves are collected at the time of flowering and ... entire plant is cut or pulled up. ... the leaves stripped and dried in ... the shade. The leaves are narcotic, causing dilation of the pupil ... of the eye and are used principally ... in asthma. For the collection ... the seeds the capsules should be ... taken from the plants when they ... are quite ripe, but still of a green ... color. The capsules should then be ... dried for a few days, when they ... will burst open and the seeds may ... be readily shaken out. They ... should then be carefully dried.

Q.: What were the ... names of the Leviathan, Bismarck ... Berengaria and Homeric? R. P. ...

A.: The Leviathan was formerly the German ship Vaterland, ... a tonnage of 64,100. The ... was the Bismarck, with a tonnage ... of 56,551. The Berengaria was the ... Imperator, with a tonnage of ... 022. The Homeric was the Ormuz, ... bus, with a tonnage of 34,000. ... ship was under construction ... the war and was not completed ... till 1922.

...Tax Free Income

...ferred safety. California ... Bonds—you ought ... know about them.

...Hoffman & Florno Co. ... Stock Exchange Bldg. ... 634 So. Spring St., Trinity 6161 ... Pasadena Office Since 1888

...Radiola Single Control ... Radio Set ... Complete with 3 tuned stages, ... dio hand optic ... ...ers in Instruction on Sets, ...Laboratories ... Main 8262.

Martin Music Co. Presents Another Program at KHJ

Jimmie West and his Greenwich Orchestra.

Morris Stolott violinist

William Hullinger, flutist.

A. M. Christy, baritone.

Ruth Pitts, soprano.

John Martin, Pres. of the Martin Music Co.

Dorothy Hendrix, cornet.

Mrs. Elsie Noel Forte, reader.

Popular Artists Assembled to Assure Successful Evening

pupil of Margaret Hobart, did very well with her big instrument and we hope to have her again. Eight-year-old Virginia Wallis was very entertaining and cunning as she recited "The Dancing Class" and "Fairies." It was Dick Winslow's weekly interview with his family and, of course, he and all the others stayed to the party.

TODAY'S PROGRAM

12:30 to 1:15 p.m.: Program presenting Jimmie West and his Greenwich Orchestra, playing through the courtesy of the Greenwich Village, Christy Hotel.

2:30 to 3:30 p.m.: Program presenting Coy Barkley and his Palace Ballroom Orchestra of Ocean park.

6 to 6:30 p.m.: Art Hickman's Concert Orchestra from the Biltmore, Edward Fitzpatrick, director.

6:30 to 7:30 p.m.: Children's program presenting Prof. Walter Sylvester Hertzog telling stories of American history. The weekly visit of Dickie Brandon, screen juvenile. Dorothy Faulkes, child cornetist. Mrs. Elsie Noel Forte, reader. Hazel Faulkes, 12-year-old pianist, pupil of Adelaide Gosnell Lee. Pupils of Carter Weaver of the drama department of the Earle Walter Studios of Theatrical Dancing: Henrietta Poland, 5-year-old reader, and Mary Jane Sharp, 4-year-old reader.

8 to 9:30 p.m.: Program presented by the Martin Music Company, arranged by J. Howard Johnson. Claire Forbes Crane, concert pianist. Ruth Pitts, soprano. Morris Stoloff, violinist. William Hullinger, flutist. John Martin, accompanist on the Gulbransen Registering Piano.

9:30 to 10 p.m.: Program presenting A. M. Christy, baritone, accompanied by Mrs. Christy.

10 to 11 p.m.: Art Hickman's dance orchestra from the Biltmore. Earl Burtnett, director.

FILM GIRL LISTED AS BANKRUPT

Voluntary Petition Sets Down Debts for Flowers, Perfumes and Clothes

Unpaid bills for flowers, perfumes, clothing and photographs, to the total of $3636.45, were listed as liabilities yesterday by Eleanor Crowe, a Hollywood actress, known as Elinor Fair, of 960 South Oxford street, when a voluntary petition in bankruptcy was filed in her behalf with the Federal Court.

The debts were about equally divided between Los Angeles and New York merchants, according to the petition. One debt of $500 was listed as secured, it being in the shape of a kolinsky fur coat, and held by B. Blosveren's Sons, New York.

Assets of $250 in clothing and personal effects, which are exempt, were listed. The matter was referred by Federal Judge James to Referee E. E. Moss.

ADVERTISING WOMAN RETURNS TO BAY CITY

Miss Mary Enis, prominent in the advertising life of the Pacific Coast, left for San Francisco yesterday after a visit of several days, during which time she was entertained by members of the local advertising colony. Dinners at homes and at country clubs, at interesting restaurants and resorts formed part of the round of gaiety extended Miss Enis. Among those acting as hosts and hostesses to honor this guest were: Mr. and Mrs. W. A. Holt, Mr. and Mrs. J. M. Kemp, Mr. and Mrs. Lonnie Feagan, Mr. and Mrs. Woodworth Clum and Carman Smith. Miss Enis was accompanied by her sister, Miss Gertrude Enis.

EVITTS FILES GUILTY PLEA ON ONE CHARGE

Justice Forbes yesterday dismissed the charge of bribery against E. B. Evitts when the latter pleaded guilty to the minor offense of attempting to influence a witness. Evitts was accused of having accepted $1200 from Myers Burton to influence the father of a 14-year-old girl not to appear against Burton, who was charged with a statutory offense.

MAN NAMED BY MINOR IS ARRAIGNED

Restaurateur of Burbank Will Face Delinquency Hearing Today

Sam Watson, restaurateur of Burbank, was arraigned yesterday before Juvenile Court Judge Archbald on charges of contributing to the delinquency of three minor girls of that city. His preliminary hearing was set for today and bail was fixed at $3000.

Watson is charged with seeking to lead Hazel Morrow, 18 years of age, Jean Brixner, 17, and Wilma Rawson, 14, into an immoral life by suggesting to them that he knew how they could make "easy money." The complaint against Watson was sworn to by Miss Morrow. All of the girls are residents of Burbank.

Watson could not give bail yesterday and was remanded to the County Jail.

VON KLEINSMID WILL ENTERTAIN FACULTY

UNIVERSITY PRESIDENT AND WIFE PLAN RECEPTION SATURDAY NIGHT

Dr. R. B. Von KleinSmid, president of the University of Southern California, and Mrs. Von KleinSmid, will entertain with a reception in honor of new members of the faculty at their home, 801 West Twenty-eighth street, Saturday evening. This will be the first social event for the university faculty and members of the faculties of all the colleges of the university have been invited.

Assisting will be the wives of the deans of the university, including Mmes. Frank M. Porter, Lewis E. Ford, Walter Skeele, Lester Burton Rogers, Rockwell D. Hunt, John Fisher, Laird Stabler, E. S. Bogardus and Ralph Tyler Flewelling.

Guests of honor will include the following new members of the faculty family: Harry W. Anderson, Bruce Baxter, H. D. Campbell, Clyde Belford, Theron Clark, Wallace Cunningham, Laurabelle Dietrick, O. R. Hull, J. Gertrude Hutton, Ray K. Immel, Adele Jalled, George R. Johnson, Wilbur H. Long, Charles W. Mayer, Irene McCulloch, Finley F. Neal, James R. Robertson, W. R. Robinson, Florence Scott, Clara Stephenson, David Stock, Marguerite Templeton and E. F. Young.

CREATOR OF LAUGHS HAS GOOD HOUSE

Biggest Audience in South is Army of Fans Waiting for Prize Fun Film

Every person who likes to tell a joke needs an audience. The biggest audience in Southern California is made up of the great army of "Local Laugh" fans, whose enjoyment of the latest and best humor is derived from the popular "Local Laughs" fun film shown weekly at the California Theater, Los Angeles, and other leading houses of the Southland.

Hence story-tellers need only to put their wit down on paper and send it to The Times Local Laugh Editor. If it wins place in the film, they will have the satisfaction of hearing thousands enjoy it.

But that isn't the only satisfaction. Cash prizes of $5, $3, $2 and twelve of $1 each are given weekly for the best jokes received. So one may elect to write jokes for pleasure or for profit.

The prize winners are announced on the film itself, the name and address appearing under the joke. Every week a new edition of the film is produced by The Times, and readers and film patrons generally are depended upon to supply the constant stream of humor required.

There is but one important rule: Jokes must not exceed thirty words. Contributions may be submitted as often as desired, and may consist of any number.

A coupon, printed elsewhere, gives a list of "Local Laugh" theaters.

SPEAKERS SOUGHT TO AID CHEST CAMPAIGN

PLANS FOR ORGANIZATION OF 250 VOLUNTEERS UNDER WAY

An appeal for speakers was made yesterday from the headquarters of the charitable and welfare agencies, uniting in the Community Chest campaign. The formation of a speakers' bureau of more than 250 men now is under way and volunteers are desired.

John G. Mott, local attorney, is chairman of the committee, and has already under his direction a group of forty men. As soon as the desired number sign up for duty, the assignments will be made and the work of addressing the various clubs, societies, organizations and theater audiences, with a view to educating the public in the aims of the Community Chest, will be under way. Those who are qualified to serve in this capacity and have the desire to do so are asked to get in touch with the chest headquarters at Ninth street and Grand avenue.

Secretaries of the Hollywood, Van Nuys, Lankershim, Sawtelle, Wilmington, San Pedro, Ventura Boulevard and Beverly Hills Chamber of Commerce groups met in luncheon with the Los Angeles body yesterday and pledged their support. They will aid in dividing the city into districts for the formation of teams to raise the desired funds.

"Local Laughs"

Local Laughs Editor,
Los Angeles Times.

Here is my laugh for the screen (not more than 30 words.)

.....

.....

.....

.....

.....

.....

.....

.....

NAME .....

ADDRESS .....

MOTION PICTURE THEATER I ATTEND.....

Use this blank, or paper of similar size, and write on one side only. Fifteen cash prizes will be paid for the best "Local Laughs" every week—$5, $3, $2, and twelve of $1. Prize-winning laughs, with names and addresses of contributors, will appear in "LOCAL LAUGHS" film. The first run of this film is released each Saturday at the California Theater, Los Angeles. It is also shown at following theaters: LOS ANGELES, Miller's, 842 S. Main; Olympus, 2104 East 1st St.; Wilshire, 321 S. Western; Tivoli, 43rd and Central; De Luxe, 630 S. Alvarado; Hollyway, 5624 Sunset Blvd.; Carlton, 54th and Western—HOLLYWOOD, Granada; Apollo—LONG BEACH, Palace—SANTA ANA, Yost—INGLEWOOD, Seville—SAN PEDRO, Cabrillo—BISHOP, Bishop—GLENDALE, T. & D.—RIVERSIDE, Mission—PASADENA, Strand—HUNTINGTON PARK, Huntington—SAN DIEGO, Vista; Rialto—OCEAN BEACH, Ocean Beach—CORONADO, Silver Strand—ESCONDIDO, Kinema. Send all communications to Local Laughs Editor, The Times.

There's a Difference in Bread

order!

this loaf of greater nourishment—rich in milk and shortening. It eats into double the slices—just fits the toaster and yet it costs no more.

HOLSUM twin-loaf

Visit the Newest Holsum Plant, Beverly Hills, the Finest Baking Establishment on the Pacific Coast

best for macaroni or any cheese dish
Bluhill
does not cook stringy

In San Francisco
Overlooking beautiful UNION SQUARE
POST STREET AT STOCKTON
Hotel PLAZA

SANTAL MIDY
CATARRH of the BLADDER

Guard Your Health
Be Sure To Use
SAN-Y-KIR
PROPHYLACTIC for MEN
Affords Utmost Protection After Indiscreet Exposure
Large Tube No. KR (6"x) $1
At Druggists or
San-Y-Kir Dept. A
69 Beekman St., New York
Write for Circular

A background of pleasant things

Just as the individual home gives to its occupant that individual background to add to his pleasure of living, so the Gaylord—through its distinctive atmosphere—provides the surroundings essential to the real home.

The esteem in which the Gaylord is held is a fitting endorsement of the efforts of the—
Lilly-Fletcher Co.

Perhaps you who may have been seeking in vain such an atmosphere, will finally find it here at the Gaylord.

Apartments are from two to five rooms—the service is complete.

Gaylord

Wilshire Boulevard at Kenmore
(Opposite the Ambassador)
Phone Dunkirk 4000

NERVOUS, RUN-DOWN MOTHERS

Worn Out Caring for Children and Housework—See how Lydia E. Pinkham's Vegetable Compound Helps

Indianapolis, Indiana.—"I was in a very nervous and run-down condition while nursing my baby, and hearing some talk of Lydia E. Pinkham's Vegetable Compound, I began taking it. From the second bottle I noticed a big improvement, and I am still taking it. I am not a bit nervous now, and feel like a different person. It is a great medicine for any one in a nervous, run-down condition and I would be glad to give any one advice about taking it. I think there is no better medicine and give you permission to publish this letter."—Mrs. ANNA SMITH, 541 W. Norwood St., Indianapolis, Indiana.

The important thing about Lydia E. Pinkham's Vegetable Compound is that it does help women suffering from the ailments common to their sex.

If you are nervous and run-down and have pains in your lower parts and in your back, remember that the Vegetable Compound has relieved other women having the same symptoms. For sale by druggists everywhere.

SAN FRANCISCO CHRONICLE

San Francisco's Leading Daily and Sunday Paper

You cannot afford to overlook its special Sunday features which team with interest.

The Chronicle reaches a high buying power class of readers and consistently produces satisfactory results for advertisers. For advertising rates and detailed information call

R. J. BIDWELL CO.

Pacific Coast Representatives
TIMES BLDG., LOS ANGELES
MEtropolitan 0789

Subscription Office: Louis Baar, 303 Henne Bldg., MEtropolitan 3289

What You Should Know about a baby's care

Illness is usually due to constipation. Quickly give half a teaspoonful of Dr. Caldwell's Syrup Pepsin.

THE young mother should watch which foods the baby relishes most, which foods and their quantity cause distress, and act accordingly.

The good health of a baby is largely a matter of intelligent attention to diet. Nevertheless, in spite of your efforts you will sometimes notice belching, flatulence, wind and symptoms of colicky pain.

Give half a teaspoonful of Dr. Caldwell's Syrup Pepsin, and thereafter vary the offending food. Syrup Pepsin *is* a laxative admirably suited to infants and children, as it is mild and wholly free from opiates and narcotics.

If you delay in giving it you will soon find the baby suffering from constipation, and that may lead to more serious illness. Half a teaspoonful promptly given will avoid trouble.

Many thousands of mothers have never given their babies any other medicine but Dr. Caldwell's Syrup Pepsin and they have successfully raised large and sturdy families. The formula is not a secret, being a combination of Egyptian senna with pepsin, and agreeable aromatics. The ingredients are stated on the package. Mrs. Dewey Walker, Elida, N. M., and Mrs. B. Higginbotham, Otter Creek, Fla., are among the many who are firm believers that Syrup Pepsin has kept their families and themselves in good health.

No family with young children can afford to be without such a household medicine. It is effective, beneficial and safe regardless of your age and has been considered so for over thirty years. In consequence it is today the largest selling liquid laxative in the world, over 10 million bottles being sold annually.

You will find that Syrup Pepsin quickly brings relief in the severest chronic constipation, in biliousness, lack of appetite, sleeplessness, headache, cankers, bad breath, and to stop a cold or fever.

Every druggist sells it, and the cost on the average is less than a cent a dose. It is guaranteed to be effective in these symptoms or your money will be refunded.

Free Sample Bottle Coupon

There are people who very sluggishly prefer to try a thing before they buy it. For those who like this custom, we will, if they cause mail address to it, send it to us (Dept. Pepsin Syrup Co., 518 Washington Street, Monticello, Illinois, and a free sample bottle of Dr. Caldwell's Syrup Pepsin will be sent them prepaid by mail. Do not inclose postage. It is free.

DR. CALDWELL'S
SYRUP PEPSIN
The Family Laxative

Schools and Colleges

San Diego Army and Navy Academy's
"The Coming West Point of the West"

OPENING DATE CHANGED TO THURSDAY, SEPT. 25th

To Present and Prospective Patrons:
With an unprecedented increase in enrollment, and inquiries still coming in, making enlargements in our plant necessary, the contractors find they will not have work completed for the opening date originally given, so the time has been changed to Thursday, Sept. 25th.

Improvements Under Way Are:
(1) Six new cottages. (2) Four new showers. (3) A mess hall with magnesite floor, with approximately 4800 sq. ft. of space. (4) Installation of new three-oven ingle range, hotel size. (5) A new football field.
For reservations see Col. Davis at Alexandria Hotel, or wire San Diego Army and Navy Academy, Pacific Beach, Calif.

Col. Thos. A. Davis will be at the Alexandria Hotel, Mezzanine Floor TODAY, Friday, and Saturday of This Week 10 a.m. to 5 p.m. and will be glad to meet parents interested in choosing the right school. Final visit for Fall enrollments.

Information About Schools
The Times' School and College Bureau will help you secure complete information about any kind of School or Education Training. Carefully compiled data are on file, from which source suggestions may be made which will be helpful to you. THIS SERVICE IS FREE. Address, write or call the TIMES' Information Bureau, First street and Broadway—telephone MAin 8700—or leave your name and address with the TIMES' Branch Office Information Bureau, 321 South Spring street and the desired school data will be mailed to you.

California COMMERCIAL ART SCHOOL
EDITH PALMER, Director
DEPARTMENT OF
CALIFORNIA COMMERCIAL COLLEGE
Sixth, Rampart and Benton Way. DUnkirk 8090

L. A. COLLEGE OF LAW
520 Jewelers Bldg. 747 So. Hill St.
Day and Evening. LL.B., J.D. and LL.M. Degrees. Individual Instruction combined with Class Work. Practical experience in Practice Legislature and Court assures thorough legal training and success at the Bar. Special rates this week. Enroll now.

EFFICIENCY BUSINESS COLLEGE
747 So. Hill St. TUcker 2580
THE BEST! WE GUARANTEE THE BEST COURSES IN THE SHORTEST TIME. SATISFACTION OR MONEY BACK. POSITION FURNISHED. ALL COURSES. DAY AND EVENING. INTENSIVE INDIVIDUAL INSTRUCTION. ENROLL NOW.

LEARN ELECTRICITY
Electrical experts are to be found at high pay. A complete course at National will thoroughly qualify you to all branches of the electrical business. Start through course in America. SPECIAL LOW TUITION RATES NOW IN EFFECT. Call or write for information.
NATIONAL ELECTRICAL SCHOOL
409 S. Figueroa Street.

MACKAY BUSINESS COLLEGE
Call, write or 'phone for catalog. No solicitors to annoy you.
MAin 4206; TUcker 5158. 10th Year. 8th and Main sts.

THE WESTERN UNIVERSITY
COLLEGE OF LAW. BUSINESS COLLEGE. ARTS AND SCIENCE. Confers LL.B., J.D., LL.M. in Law. B.A. in Arts and Science. B.Sc. in Economics and Banking. Fees, $15 per month. Get our Folder. 139 West 3rd St., Room 516, corner Spring.

Military

Pasadena Military Academy
High School and College Preparatory. Fully accredited. Also Grades. 8 in 1 inclusive, separately housed and taught. Thorough scholarship and character training. Modified military. Honor system. Every modern convenience. Boarding and day pupils received anytime when room. New Catalogue. Address Superintendent, 825 E. San Pa. T., Pasadena, or phone GArfield 3024.

URBAN MILITARY ACADEMY
A SCHOOL OF DISTINCTION
51st YEAR BEGINS SEPT. 15
Primary, grammar and high. Swimming pool. Cavalry. See Secty., 637 Wilcox St. HEmpstead 7002. Enroll now. DAY AND BOARDING

PAGE MILITARY ACADEMY
A Big School for Little Boys. The largest school of its class in America. Fall term opens Sept. 22, 1924. Send for catalog. R.F.D. No. 7, Box 900. Phone 706-906. ROBERT A. GIBBS, Headmaster.
Not best because largest, but largest because best.

San Diego Army and Navy Academy
"Division A" school under the University of California ruling and in the "A" classification of the War Department, one of only ten military schools in Southern California, which have annual full accrediting at West Point. Address Capt. Thos. A. Davis, Pres., Pacific Beach, Cal.

Harvard School
AN ACCREDITED SCHOOL FOR BOYS
35th year commences Sept. 16th. R.O.T.C. unit. Pupils received in any grade from the sixth through high school. Rt. Rev. Joseph H. Johnson, D.D., Bishop of the Episcopal Diocese of Los Angeles, President. For catalog, address the Rev. R. B. Gooden, D.D., Headmaster, 1861 S. Western Ave., Los Angeles, Cal.

Clubs Society — Of Interest to Women. — Health Fashions

The Woman and Her Job
by Marie Watrous

[Questions concerning the problems of women will be answered in this column, if addressed to Mrs. Watrous at The Times. Requests for personal replies must be accompanied by a stamped envelope.]

[Questions concerning the problems of women will be answered in this column if addressed to Mrs. Watrous at The Times. Requests for personal replies must be accompanied by a stamped envelope.]

IF THIS BE FAILURE, WHAT IS SUCCESS?

If there's any greater joy than having proof that your judgment is sound, I can't think of it just this minute.

Once on a time I had a guest who came to the Coast for a rest and change. She taught expression and the drama, and worked at it. Just before she left New York she had put the finishing touches on a pupil whom she had been training for several years. This final polishing was to enable her student to enter an important contest in which she would compete with many others as well-trained and ambitious as she.

On the morning following the contest we lingered over the grapefruit. Came a telegram. Feverishly she tore it out of its yellow envelope, her spoon still in her hand.

Holding it on her spoon raised dramatically in her right she read: "Won the gold medal last night; thanks to you!" And the spoon hit the ceiling, the telegram sailed up in the air, and Betty was on her feet, cheering wildly.

I felt like that last night.

About three months ago a young woman came to me for advice—and I never give it. She'd worked herself to a shadow in a doctor's office; was getting $125 a month, and while she might get an advance in salary she saw no real achievement ahead of her. Now she had a chance to try writing copy in a department store — at much less money, but she might "go somewhere." She was that kind of girl. What should she do?

I told her I had no idea what she should do; that she'd have to go within her own soul and see what she found there. Then I spoke for myself and it was to the effect that if there was a nice easy chair in front of a blank wall, and a luring road that led gaily over a hill—and perhaps fell over a cliff or wandered into a dismal swamp. Well, I'd choose the road. Then we talked of advertising and its possibilities.

After she had gone I was a bit sorry I hadn't taken her address. I've wondered since about her and what had happened. I'm always wanting to know the rest of the story. It's like seeing the first two acts of a play—you keep wondering about the third act. What happened?

She came in the other night and asked me if I recalled meeting her. I did—since she was an unfinished story, how could I forget?

Yes, she'd taken the copywriting road that led over the hill, and every week or so she'd told the man who hired her that she was not getting on, didn't know how things should be done, and perhaps she'd better quit before he asked her to. Indeed, no, she was all right. He was satisfied; thought she was doing splendidly; just to prove it he raised her pay. He did that several times.

Always she was anxious; friends told her she was going at the business in the wrong way; that she couldn't succeed unless she had some one to tell what she should do and how she should do it. This thing of blazing a trial through the impenetrable forest of advertising was a perilous business. No matter how often her pay was raised, she was a failure; they just knew it.

She'd made up her mind to quit; there was nothing else to do. She went to the man's office, all ready to cry, and he said he was so glad she'a came in because her immediate chief, who'd been on his vacation, wasn't coming back, and —she'd done so well he'd decided to let her head the department. And he raised her salary again.

I'd thrown my spoon in the air, mentally, and was about to cheer when she brought me to earth.

"What shall I do, Mrs. Watrous; I've done my best to quit, and he won't let me."

"Oh, thou beautiful and dumb! How can anybody be so clever and stupid at the same time? If you don't buckle down to that job and work at making the success Mr. Blank thinks you are, I'll have you sent to the psychopathic ward. I knew you'd succeed that day you were here. Quit asking advice from your friends, just go ahead."

"I suppose I'll have to, since you both believe in me."

Her eyes still looked their doubt, though her shoulders and jaw were set in a firm line.

It must be a terrible thing to make a success when you're just sure you're a failure.

ANSWERS TO QUESTIONS

Dear Mrs. A.: I'm not familiar with the ailments of flowers, but what you describe sounds like mealy-bug to me. Call the farm advisor by phone at the county building and tell him about it, or, better still, take one of the afflicted blooms down and show it to him. He will know what to do and advise a remedy.

Dear Rose: Stick to your work a while longer, and take the evening hours offered you. You will make better progress in a good business college in the morning than taking shorthand lessons at night three times a week. Make up your mind to concentrate on your studies; your mind will be much more receptive in the morning than at night. Your difficulty with reading your notes is because you don't practice reading. The business man will have patience with the girl who writes slowly, but reads accurately. Get a shorthand journal and translate the notes on the street car as you ride to and from your work. You'll be surprised at your progress if you really try.

HOLLYWOOD GIRL IS HOSTESS
Entertains in Honor of Bride-Elect

[Murillo Studios]
Miss Adah KleinSmid

One of the most charming hostesses of the younger set is Miss Adah KleinSmid, daughter of Mr. and Mrs. Raymond J. KleinSmid, of North Gower street, Hollywood. Miss KleinSmid was hostess at a charmingly arranged tea last Saturday given in honor of Miss Georgia Bennethum, whose marriage to Andrew Toolen of Chicago and Los Angeles will be one of the events next month.

LET HIM TRY AND SPEND IT
Lavish Display of Currency in Bank Window Tempts Youth, Who Smashes Glass and Flees With Bundle Labeled $1000; But Directors Arn't Worried

Sirloin steaks, swell duds and "the life of Reilly"—all these popped up in the vision of a youth with empty pockets who gazed into the window of the Hellman Commercial Trust and Savings Bank at Sixth and Main streets early yesterday morning. In the window reposed four bundles, each one labeled as containing 1000 one-dollar bills.

Four thousand dollars; a plate-glass window and an itching palm; a brick, a crash of glass, and an arm thrust through the jagged opening.

The window-smasher's excitement and lust for wealth overpowered his common sense. He seized one bundle and ran, leaving the other three in the window. And with the bundle of one thousand bills he eluded his pursuers.

The bundles had been placed in the window as an advertisement for a new savings plan—the "'thousand-dollar-plan" it is called. Although one-fourth of the cash in the window had been stolen, bank officials did not bemoan its loss. Instead, they laughed at the deed of the thief. The laugh was on the window-smasher, for his boldness netted him only $2.

On the top of each bundle was a real dollar bill; likewise, on the bottom of each bundle. The other 998 "bills" were colored paper.

DEMURRER BY EX-CHIEF IN LEX SUIT
Vollmer Also Requests Transfer of Balm Trial to Alameda County

Former Chief of Police Vollmer struck back at his feminine accuser, Mrs. Charlotte M. Lex, yesterday by filing a demurrer to the woman's $50,000 breach of promise suit against him and requesting that the case be transferred to Alameda county for trial.

In his demurrer, prepared by Attorney Philip M. Carey of Oakland, Vollmer asserts that the complaint of Mrs. Lex does not contain facts sufficient to constitute cause of action and asks that the suit be thrown out of court.

In his petition for transfer of the case to Alameda county, the former police head asserts that Los Angeles county is not the proper place for the trial as he is a resident of Alameda county and was living there even before the suit was filed. The affidavit sets forth Mr. Vollmer's opinion, based on the advice of his attorney, that he has a "good and sufficient defense."

Mrs. Lex filed her suit against Vollmer on August 7, last. She charged that he promised to marry her and then broke his pledge and wed another woman and that he also induced her to enter into improper relations with him after promising to marry her. Her complaint was prepared by Attys. Warren L. Williams and S. S. Silverton.

Vollmer signified in his affidavit for transfer of the case that he will appear in Department 26 of the Superior Court on Tuesday to ask the change of venue. If his demurrer is sustained Mrs. Lex's suit will be thrown out of court and she will be given ten days to prepare a new complaint.

PSYCHOLOGY AND CRIME

A lecture on "Psychology and Crime" will be given by Dr. E. F. Magnin at the Temple B'nai B'rith tomorrow evening. The public is invited. Dr. Magnin will also be in charge of services to be conducted at the Temple at 10:30 a.m. next Saturday.

BOY IN CAFE HOLD-UP IS SENTENCED
Oliver Changes Plea and Gets Term in Preston for Period of Minority

H. C. Oliver, 19 years of age, yesterday pleaded guilty to first-degree robbery in Judge Keetch's court and was sentenced to serve the period of his minority in the Preston State School at Ione.

Oliver was accused of participating in the robbery June 28, last, of the S. and S. Cafeteria, in which a band of cracksmen forced the lock on a cash box and escaped with $650 after threatening one of the employees of the cafeteria with death for telling them there was no money in the box.

At his arraignment, Oliver pleaded not guilty, but he changed his plea when the case was called for trial yesterday. A second count of robbery against him was dismissed by the court, on motion of Dep. Dist.-Atty. Richardson.

It was stated that Oliver, through his intervening with his fellow-bandits, probably saved the life of the employee of the cafeteria who was threatened with death.

The cafe was in charge of A. Tress and Nick Vella at the time the hold-up occurred.

COURT SAYS 'FINDING'S KEEPINGS'
Judge Refuses to Disturb Bank Accounts of Two Pomona Children Which Were Started With Discovery of $340 in Gold in Alley Trash Pile

"Findings's keepings," the ancient rule of childhood, was adopted as good law yesterday by Judge Willis, when he dismissed an action to compel Mrs. Ashton Barnum of Pomona to turn over to the estate of Albert J. Warren $340 in gold coin found by her two small sons.

Warren was an odd Pomona character of considerable wealth, who died last March. On August 26, last, according to the story told in court, the two Barnum children were playing in an alley in the rear of the Warren home and they investigated a trash pile. An old clasp letter file seemed heavier than normal when they lifted it; they broke it open and out cascaded the gold.

Like good boys, they hurried home to mother with their treasure, and Mrs. Barnum put it in the bank and advertised for an owner. No claimant appeared, she testified yesterday.

Recently W. E. White, executor of Warren, heard of the find a few days ago and cited Mrs. Barnum to appear before Judge Willis and show cause why she should not give him the money.

White declared in court Warren was in the habit of hiding valuables in all sorts of queer places, telling of his finding $2600 in negotiable bonds, stuffed into an envelope and placed in a drawer of a disused bureau. A few days before the boys' discovery, he declared, he had directed a man to clean rubbish out of a shed on the Warren place, and believed that the old letter file with its golden contents must have come from the shed.

Judge Willis declared White's proof of ownership was not sufficient, and that if he could produce better proof he must file a suit at law to recover the amount.

MERCHANT SAYS MANY ARE COMING
Leo Jacoby Reports Trains Loaded to Capacity With California Passengers

BY OLIVE GRAY

"Transcontinental trains are loaded to capacity with California passengers," said Leo Jacoby, president of Jacoby Brothers, who has returned from a tour of Eastern cities. "It will be necessary for railroads to extend facilities before the winter season begins, if they are to transport all who are headed this way."

Jacoby said that during his several trips East he has met many inquiries as to the truth of reports about the wonderful business conditions in Los Angeles, and on his last trip, especially, many asked if it could be possible that the and Southern California in general are really as "white" as had been declared.

So frequent were the questions as to conditions, Jacoby said, that he began to ask himself if we had overstated the outlook. "But," said he, "upon my arrival, I found conditions here even more favorable than before my departure." And he added that he feels assured of healthy business conditions for the coming fall and winter.

ITALIAN TO BE TAUGHT

Three classes in Italian have been organized at Lincoln High School in answer to the demand of students who desire training in this language to study music and other arts. The first class for beginners will meet five days a week as will the second class for advanced students. The instructor is Elisa Zana Rocco and the classes are open to everyone desiring to study Italian.

Military

PACIFIC MILITARY ACADEMY
A thoroughly up-to-date outdoor school with home atmosphere, 4th grade through high school. Well equipped gymnasium, swimming pool, horseback riding, band and orchestra. Fall term opens Sept. 17th. Reference required. Write Managing Director, Culver City, for catalog, or phone 761-294, L. A.

GIRLS—Boarding and Day Schools

The Westlake School FOR GIRLS
333 South Westmoreland Avenue, Los Angeles, Cal. Residence and Day School. College Preparatory and College Courses. Accredited to colleges East and West. Beautiful location. Grounds comprise eight acres. Four tennis courts and open-air swimming pool. Unusual advantages in Music, Art, Expression and Home Economics. JESSICA SMITH VANCE, FREDERICA DE LAGUNA, Principals.

OPERA STARS ON WAY HERE
(Illustration on Picture Page)

Ten singers from the Metropolitan and Chicago Grand Opera companies will leave Chicago tomorrow for the Pacific Coast to appear in a series of performances for the Los Angeles and San Francisco Grand Opera associations.

They will arrive in the Bay City Monday morning and the same evening 7000 persons will hear the opening performance to be presented in Exposition Auditorium. Following a series of twelve performances in the north, the singers will come to this city in a special car. Founders of the opera association and many city officials will greet them on their arrival via Southern Pacific Monday morning, October 6. The same evening the Los Angeles Grand Opera Association season will open at the Philharmonic Auditorium.

Singers from the Metropolitan Opera Company making the trip are Benjamin Gigli, Giuseppe De Luca, Thalia Sabanieva, Louis d'Angelo, Millo Picco and Paolo Ananian. From the Chicago association are Tito Schipa, Claudia Muzio, Lodovico Oliviero and Jose Mojica. Smaller parts in the operas will be filled by Los Angeles talent.

The chorus also will be local. The orchestra will be made up of selected members of the Philharmonic organization. All lower floor seats have been disposed of to founders of the opera association, but remaining seats are now on sale at the east box office of the Philharmonic Auditorium.

Bail of Accused Rabbi, Killed by Train, Released

Bail of $5000 in the case of Rabbi William Rice, who met death last week when he walked in front of a train, was released by Judge Keetch yesterday on showing that the defendant was dead, Rice, with Ralph M. DeBit, president and founder of the School of Sacred Science, was charged with violation of the Corporate Securities Act in the disposal of units in the School of Sacred Science Association.

DeBit's trial has been set for October 17. Jone Ingles DeBit, his wife, also was named a codefendant in the case, but her trial was ordered off calendar several months ago, it being stated at that time she was soon to become a mother.

LIQUOR SUSPECTS HELD

On the charge of illegally selling liquor, Federal prohibition agents yesterday took into custody Harry Butler, a druggist, at 1455 Crown Hill avenue; W. G. Hopkins, in an apartment-house at 1112½ West Pico street, and A. L. Simmons, of the Simmons Drug Company, at 3378 South Normandie avenue.

ADVENTURERS TO HEAR OF HAITI REVOLUTION

Experiences in a Haitian revolution will be related by Henry C. Niese, Argentinian Vice-Consul, at the monthly meeting of the Adventurers' Club in Oaks Tavern, Fourth and Hill streets, tonight at 6:30 o'clock. Mr. Niese, who was born in Haiti, has had varied experiences in South America. Fred B. Thompson, president of the club, will announce plans for its participation in welcoming the world flyers, who are to be made honorary life members. Arnold Kruckman, club secretary, Capt. Roger Pocock and Capt. Richmond Hobson compose the club's committee to receive the flyers.

DAMAGE CASE LOST
Nonsuit Motion Granted Coaster Company in Boy's Death

Julius Joelson lost his suit to recover damages from the Giant Dipper Company and others for the death of his son, Sam, 15 years of age, when Judge L. H. Valentine yesterday granted a motion of nonsuit interposed by the defendants.

Joelson sued on the ground his son met death while riding on a roller coaster at a beach resort. The company set up the defense young Joelson came to his death by is own negligence, and in the absence of what Judge Valentine termed an affirmative proof of negligence on the part of the defendants.

THE NEW
IN STORES AND

NOVELTIES, IDEAS AND TICAL SUGGESTIONS

By Olive Gray

An increasing tendency ward hem-fullness, in the way of godet inlets, jabots, underlaid pleats, other unobtrusive means gaining a trifle of flare out adding a jot to straight and narrow ette.

Beads and More Beads

Beads, not content with a trimming, are in many newest imports, the entire The body of the dress is in cases, formed from beads in a design, the effect the elongated, square beads this depend two long formed from beads skirt. Beads matching semble of the gown, those in contrast, are vored. Many evening shown at exclusive local wholly pearl-beaded, the tained that of an almost beauty.

"London Purple"

A new and popular cessories to mens' attire vata, scarves and so on, don Purple." This was color note, at the recent of that large new store rect masculine habiliments main merchandising

Enlivened Pearls

She who hesitates to fearing the effect upon plexion, may with on those of the newest laces, earrings, bracelets pearls, either genuine are interset with cubes descent by brilliants, or in a favorite color—phire, emerald, turquoise onyx.

Turq Again

That charming color—long under ban of Paris again been restored to delight when becoming, verse when not so, this blue adds a high note to the most authentic dresses. In conjunction metallic laces and gallic trimming, turquoise is quently evinced.

One Pocketed

The single pocket has new place to alight. It not upon the sports front street tailleurs, the pocket the bungalow apron—but regular form, set at one skirt or above the waist-line of the Always, such a pocket individual, different—a couturial genius. This a distinguishing

Yoked Straight Across

Many evening gowns shown, by exclusive tions of the larger yokes of lace, either matching the material of ment, or in a deep, tint. Such yokes from shoulder to shoulder ing a bateau neck line; upon occasion, a more of yoke, formed from the of the dress.

Mandarined

The newest and most evening wraps, especially coat shape, have sleeves, or sleeves broadly at the wrist deep fur band lends effect, when hands are side these furry cuffs.

Aunt Jane Says:

"That hard-to-clean cheese grater may be rubbing the grater after which it may washed."

TYPED BY FASHION

Beaver fur trims fall black velvet.

Badger fur is a for fall hats.

Black and beige are shades in felt hats.

The tunic appears styles for fall wear.

Some tunic frocks in front, at the hip-line.

The small swirl of Paris is smart on fall hats.

Frocks of navy blue ened by touches of

It seems that dull predominate in fall

Shades of dusty rose, browns will be good

Long and tight is the sleeves for the daytime

Even scarfs have popular bird motif

Plaid flannel is and comfortably loose

A simple blouse of is worn with a suit

Contrary to all waistline ramifications

Bindings of are used on a frock of voile.

The small felt hats from a light to a deep

Leaves of self-material becoming manbrow

The straight, high of felt is very

matron.

Indian designs are of the rich, colorful

The plaited bonnet youthful feature of the frock.

The small fabric hats using bird

The overblouse offers able smart variety to the wardrobe.

A child's sunsuit of dotted blue linen is lined with blue linen.

SOCIETY

BY JUANA NEAL LEVY

Charming in all its appointments be the tea with which Miss Marine Newell Wilson is entertaining this afternoon at the home parents, Mr. and Mrs. Philip Wilson, on Muirfield Road. Affair being a farewell, as Miss is leaving next week for with to enter Stanford Univer-One of the interesting fea-of Miss Wilson's choice of is that her father is a Stan-man, being of the class of Miss Wilson and her two Miss Alice Sohlinger and Laura Miller, have been classes for the entire four years at Hollins School for Girls and were graduated last June, and all are joining Stanford hoping that their college years may be as closely related as were their school Miss Sohlinger is the daughter of Mr. and Mrs. J. A. Solinger Westminster avenue, while Miss makes her home with her and uncle, Mr. and Mrs. Bennett, on Harvard Boulevard. The color scheme this afternoon will be carried out in the yellow and autumn tones, ferns and trailing grasses, 100 having been bidden. Assisting the hostess will be Miss Sohlinger, Miss Laura Miller, Miss Harwood, who leaves shortly Washington, D. C., to enter Vernon Seminary; Miss Harriet Miss Virginia Llewellyn, Dorothy Llewellyn, Miss Virginia Sevier and Miss Margaret Miss Wilson is leaving for North Sunday, the 28th inst. After charmingly arranged affairs of the near future will be the with which Miss Harriet Nevin entertain Tuesday afternoon, honoring Miss Wilson and Miss Harwood, at the home of her parents, Mr. and Mrs. William G. 926 Gramercy Place.

Bride-Elect

One of the attractive affairs of the date was the linen shower to be given by Miss Veda Hudson at the home of her mother, Mrs. N. Hudson, 3963 Second avenue, complimenting Miss Jessie Cox, one of the popular brides-elect of the season. The rooms were attractively carried out in pink and white, and during the evening Miss Hudson was a mock wedding for the entertainment of the guests. At the close of the ceremony the bride-elect, standing beneath an inverted umbrella, was showered with gifts of linen for her dower chest. Those included were Miss Dorothy Shortridge, Miss Veda Hudson, Miss Anita Warnock, Miss Virginia Hackler, Miss Madaline Urquhart, Miss Ruth Easton, Miss Helen Hall, Miss Belle Rostad, Mrs. Ethel Barker, Mrs. John Kleinschmidt, Mrs. Harold Eddis, Mrs. Ralph Mower, Mrs. Charles Groves, Mrs. Robert Hudson and Mrs. Dorothy Dean. Miss Cox, who is the daughter of Mr. and Mrs. Harold A. Dean of 1129 South Hobart street, recently announced the engagement to Russell A. Jackson, son of Mr. and Mrs. Charles Jackson of Mullen avenue.

Guests Here

Mr. and Mrs. George Hutchison of Auckland, New Zealand, are enjoying a delightful visit here, visiting all the various points of interest on the Pacific Coast. They left their home last Christmas and have traveled in most parts of the world, including London, Paris, Berlin, Chicago, New York and San Francisco. They are domiciled at the Hotel Los Angeles at present.

Tea Party

Miss Patrick Campbell of 1640 Cheney Place is planning a tea of twenty-four covers for Friday afternoon at the Ambassador.

Bride-Elect

One of the most charming hostesses of the younger set is Miss Adah KleinSmid, daughter of Mr. and Mrs. Raymond J. KleinSmid, of North Gower street, who entertained delightfully this Saturday afternoon with a tea. The tea table was appointed with a special musical program to be given at the home this afternoon and evening by Miss W. P. Guyton and Miss A. Smith will be in charge of the affair, and among the hostesses will be Dr. and Mrs. Frederick Hunsaker, Mr. and Mrs. Ralph Rogers, Mr. and Mrs. John

Country Club

The Altadena Country Club has in store of many delightful events this early fall, and among them have just been received a special musical program to be given at the club Sunday afternoon and evening by Miss W. P. Guyton and Miss A. Smith will be in charge of the affair, and among the hostesses will be Dr. and Mrs. Frederick Hunsaker, Mr. and Mrs. Ralph Rogers, Mr. and Mrs. John

Health Fashions

THE NEW

IN STORES AND HOME

NOVELTIES, IDEAS AND PRACTICAL SUGGESTIONS

By Olive Gray

An increasing tendency toward hem-fullness, in the way of godet inlets, plissé jabots, underlaid pleats and other unobtrusive means of gaining a trifle of flare without adding a jot to the straight and narrow silhouette.

Beads and More Beads

Beads, not content with being a trimming, are in many of the newest imports, the entire dress. The body of the dress is, in many cases, formed from beads strung in a design, the effect that of an elongated, square basque. For this depend two long front panels formed from beads—these form the skirt. Beads matching the color scheme of the ensemble of the gown, rather than those in contrast, are usually favored. Many evening gowns shown at exclusive local shops are wholly pearl-beaded, the effect obtained that of an almost solid beauty.

• •

"London Purple"

A new and popular color for accessories to mens' attire—for vests, scarves and so on, is "London Purple." This was the new color note, at the recent opening of that large new store where correct masculine habiliments are the main merchandising stock.

• •

Enlivened Pearls

She who hesitates to don pearls fearing the effect upon her complexion, may with impunity do so if on those of the newest type. The laces, earrings, bracelets of real pearls, either genuine or simulated are interset with cubes made to descent by brilliants, either solid or in a favorite color—jade, sapphire, emerald, turquoise or black onyx.

• •

Turq Again

That charming color—turquoise—long under ban of Fashion's edict, again been restored to favor, to the delight when becoming, the reverse when not so, this shade of blue adds a high note to many of the most authentic gown models. In conjunction with metallic laces and galloons for trimming, turquoise is most frequently evinced.

• •

One Pocketed

The single pocket has changed its new place to alight. It is now not upon the sports frock or the street tailleure, the porch dress or the bungalow apron—but in a regular form, set at one side of the skirt or above the indented waist-line of the evening gown. Always, such a pocket must be individual, different—a product of couturial genius. Thus it becomes a distinguishing note in costume.

• •

Yoked Straight Across

Many evening gowns, as shown, by exclusive shops and creations of the larger stores, have yokes of lace, either in a tone matching the material of the garment, or in a deep, rich-contrasting tint. Such yokes extend over the shoulder to shoulder, forming a batteau neck line; or, upon occasion, a mere section of yoke, formed from the bands of the dress.

• •

Mandarined

The newest and most authentic evening wraps, especially those of coat shape, have wide mandarin sleeves, or sleeves which flare broadly at the wrist. Often a deep fur band lends a novel effect, when hands are clasped inside these furry cuffs.

• •

Aunt Jane Says:

"That hard-to-clean area on a cheese grater may be managed by rubbing the strainer part with a brush after which it may be easily washed."

• •

TYPED BY FASHION

Beaver fur trims fall suits of black velvet.

Badger fur is a trimming fad for fall hats.

Black and beige are the leading shades in felt hats.

The tunic appears in many varied styles for fall wear.

Some tunic frocks show fullness in front, at the hip-line.

The small swirl of cock feather is smart on fall millinery.

Frocks of navy blue are brightened by touches of scarlet.

It seems that dull fabrics will predominate in fall millinery.

Shades of duel red, tans, browns will be good for fall.

Long and tight is the way sleeves for the daytime frock.

Even scarfs have adopted popular bird motif as trimming.

Plaid flannel is used for neat and comfortably tight sport suits.

A simple blouse of red georgette is worn with a suit of grey tricotine.

Contrary to all rumors, the waistline remains becomingly low.

Bindings of contrasting fabrics are used on a frock of figured voile.

The small felt hats may show from a light to a deep rich shade.

Leaves of self-material trim becoming mushroom shape hats of faille.

The straight, high-crowned hat of felt is very becoming to the matron.

Indian designs are used for many of the rich, colorful metal brocades.

The plaited bosom front is a youthful feature of the new frock.

The small fabric hats are finished using bird suggestions as to trimming.

The overblouse gives a desirable smart variety to the wardrobe.

A child's surplice frock of polka dot blue linen is bound with plain blue linen.

SOCIETY

BY JUANA NEAL LEVY

Showing in all its appointments a close tie-in with which Miss Dorothy Howell Wilson is entertaining this afternoon at the home of her parents, Mr. and Mrs. Philip Wilson, on Muirfield Road, before being a farewell, as Miss Wilson is leaving next week for Palo Alto to enter Stanford University. One of the interesting features of Miss Wilson's choice of guests is that her father is a Stanford man, being of the class of '97. Miss Wilson and her two sisters, Miss Alice Schlinger and Miss Lorna Miller, have been classmates for the entire four years at Marlborough School for Girls and were graduated last June, and all are active Stanford hopefuls that their younger sister may be as closely identified as were their school chums. Mrs. Schlinger is the daughter of Mr. and Mrs. J. A. Solinger of Westchester avenue. While Miss Wilson is a guest at the home with her parents, Mr. and Mrs. Philip Wilson, on Harvard Boulevard.

The color scheme this afternoon will be carried out in the yellow and autumn tones, with trailing grasses, lent an artistic touch. Assisting will be Miss Sohlinger, Miss Lorna Miller, Miss Dorothy Harwood, who leaves shortly for Washington, D. C., to enter Holton Seminary; Miss Harriet Wilson, Miss Virginia Llewellyn, Miss Dorothy Llewellyn, Miss Virginia Bowler and Miss Margaret Ann Miss Wilson is leaving for Palo Alto Sunday, the 28th inst. The charmingly arranged affair of the near future will be the bridge which Miss Harriet Nevin will entertain Tuesday afternoon, complimenting Miss Wilson and Miss Jessie Howard, at the home of her parents, Mr. and Mrs. William G. Irwin, 111 Gramercy Place.

• •

Enlivened Effect

One of the attractive affairs of the week was the linen shower given by Miss Veda Hudson at the home of her mother, Mrs. V. Hudson, 3353 Second street, complimenting Miss Jessie Wilson, one of the popular brides-elect of the season. The rooms were attractively carried out in pink and white, and in the evening Miss Hudson entertained at a mock wedding for the entertainment of the guests. At the conclusion of the ceremony the bride-to-be, standing beneath an inverted parasol, was showered with a variety of linen for her dower chest. Those included were Miss Mary Eldridge, Miss Veda Hudson, Miss Anita Warnock, Miss Ruth Easton, Miss Madaline Upson, Miss Helen Easton, Miss Belle Rostad, Mrs. Barker, Mrs. John Kirkham, Mrs. Harold Eddis, Mrs. Hoover, Mrs. Charles Gregg, Mrs. Robert Hudson and Mrs. Dean. Miss Cox, who is sister of Mr. and Mrs. A. J. Dean of 1129 South Bonnie Brae street, recently announced her engagement to Russell A. Wilson, son of Mr. and Mrs. Charles Wilson of Mullen avenue.

Mrs. Georges Hutchison of Auckland, New Zealand, are enjoying a delightful visit here, visiting the various points of interest on the Pacific Coast. They were at home last Christmas and have been in most parts of the world, including London, Paris, Chicago, New York and Washington. They are domiciled at the Los Angeles at Hotel Alexandria.

Mrs. Patrick Campbell of 1040 Bonnie Brae is planning a luncheon of twenty-four covers for this afternoon at the Ambassador.

Among the most charming hostesses of the younger set is Miss Dorothy Kleinschmid, daughter of Mr. and Mrs. Raymond J. Kleinschmid, 1040 Bonnie Brae street, who entertained Thursday afternoon with a luncheon, after which she was the appointed tea at her home, honoring Miss Jessie Bennethum, one of the brides-elect of the season. The luncheon tables were exquisitely appointed in pastel shades, the centerpiece being canopied with a mass of rose buds and hearts and lovebirds, with butterflies on the place cards. The young guests responded to the toasts. Miss Kleinschmid and Miss Bennethum are both members of the Phi Mu Sorority and popular in musical circles here. Miss Kleinschmid was graduated from the American Conservatory of Music and Dramatic Art in Chicago, while Miss Bennethum graduated recently from the University of Southern California. She is president of the student body and president of the college sorority. Miss Bennethum is the daughter of Mr. and Mrs. George Bennethum of 1396 Hayworth Boulevard, and her marriage to Andrew Toolen of Chicago and Los Angeles will be one event of October.

Mrs. R. H. Vandenburg of Hayworth Boulevard and Dr. and Mrs. Hamilton of Virginia Road have returned after a month's sojourn at Catalina.

Mrs. Walter Montgomery of Westmoreland avenue is planning a tea and bridge for Thursday afternoon, the affair to be in the Orange Tea room of the Ambassador. Covers will be arranged.

Mrs. Ralph Miner, attractive daughter of Mr. and Mrs. W. T. Rich of 1000 North Kenmore avenue, returned from a delightful visit at Catalina, where she was the guest of Mr. and Mrs. Miner. Miss Miner arrived in time to continue her studies at the University of California, Southern Branch.

The Ebell Country Club has a number of many delightful affairs early fall, and announcements have just been received of a musical program to be given at the club house on the afternoon and evening of Oct. 3. Mrs. W. P. Guyton and Mrs. Ralph Will be in charge of the affair, and among the hostesses will be Dr. and Mrs. Walter, Mr. and Mrs. Johnson, Mr. and Mrs. John H. Blair, Mr. and Mrs. Fred Weddington, Mr. and Mrs. Harry M. Merrick, Mr. and Mrs. Edgar Rice Burroughs, Mr. and Mrs. R. A. McCormick and Mr. and Mrs. G. G. Stiers.

Wedding Announced

Announcement is made of the wedding of Miss Mary Ann Purmont and H. Allan Wright, the ceremony taking place in the Church of the Flowers, Glendale, the 14th inst., Rev. Phillip H. Kemp officiating.

Returned Home

Mrs. Bertha Vaughn and Mrs. Grace Stivers have just returned from a delightful trip in the north, where they visited at Del Monte, Monterey, Paso Robles, and stopped for several days at Highland Inn. Coming home they stopped for several days at Santa Barbara. They made the trip up and back by automobile.

Engagements Announced

An announcement of much interest to society is that made this morning of the engagement of Miss Elizabeth Hager to William M. Taylor of this city, the news being told to a few intimate friends of the charming bride-elect at a luncheon given at the Windsor tea room, the guests, college friends of Miss Hager, being ostensibly bidden to honor Miss Florence Nicholson of Pasadena who is leaving this week for New York where she will enter Columbia University. Miss Hager, whose parents were educators in China, where she was born, was graduated from Pomona College a year ago and has taught music for a year in the Covina High Schools. She is possessed of unusual musical ability. Mr. Taylor is the son of Rev. W. F. Taylor of Altadena, formerly of New England. The decorations of the luncheon table were asters shading from rose pink to the lavendar shades, forming a centerpiece, and corsage bouquets of lavendar sweet peas marked the covers for ten guests. The news was concealed in tiny envelopes hidden in the sweet peas. No date has been set for the wedding.

Home Hints Entertainment

Of Interest to Women.

Shop News Timely Topics

CHEF WYMAN'S Suggestions For TOMORROW'S MENU

Breakfast

Cantaloupe
Ham Omelet
Toast Jelly
Milk Coffee

Luncheon

Individual Baked Lamb Pie
Lima Bean Salad
Peach Short Cake
Iced Tea

Dinner

Mint Cocktail
Salted Nuts
Albicore, Spanish
Green Corn
Hashed Brown Potatoes
Cucumber and Radish Salad
Grape Tapioca
Milk Coffee

BAKED LAMB PIE

Heat two tablespoonfuls of butter in a saucepan, add two cupfuls of cooked lamb cut into quarter-inch dice, cook until the butter is all absorbed, add one and a half cupfuls of medium sauce, season with salt and pepper, fill individual baking pans with it, add one cupful of cooked green peas, cover the pans with a short biscuit dough, cut a gash in the top, brush with melted butter and bake until the crust is done.

MINT COCKTAIL

Drain the syrup from one can of sliced pineapple and cut in small cubes. Peel three oranges and cut in small dice. Break one-quarter of a pound of after-dinner mints in very small pieces and one hour before dinner mix with the diced fruits. Set in the ice box to chill, divide into six cocktail glasses, fill with shaved ice and sprinkle with powdered sugar.

ALBICORE, SPANISH

Remove the skin from a three-pound center cut of albicore. Heat half a cupful of olive oil in a saucepan, add the fish and brown on all sides, add two finely chopped onions, one seeded and chopped green pepper and one chopped clove of garlic; cook until the onion is soft. Mix two cupfuls of strained tomatoes with one teaspoonful of chili powder, two tablespoonfuls of tomato ketchup, half a teaspoonful of sugar and a seasoning of salt and pepper; pour over the fish and cook slowly until the fish is done. Lift the fish out carefully onto a hot platter. Rub one tablespoonful of butter to a cream with two tablespoonfuls of flour and stir into the sauce, boil up and cook five minutes, add one tablespoonful of finely chopped parsley and pour over the cooked fish.

LIMA BEAN SALAD

Mix two cupfuls of cooked lima beans with two chopped stalks of celery, four chopped sour pickles, two sliced hard-boiled eggs and half a cupful of chopped toasted almonds. Pile on lettuce covered plates and cover with a lemon mayonnaise dressing.

GRAPE TAPIOCA

Mix four tablespoonfuls of quick cooking tapioca with one quart of milk and bring to a boil. Beat the yolks of two eggs and two whole eggs with one cupful of sugar until creamy, add one tablespoonful of melted butter and add to the hot milk; stir and cook until thick, do not boil, add the stiffly beaten whites of two eggs and one teaspoonful of vanilla. Cover the bottom of a dessert dish with two cupfuls of peeled and seeded grapes, pour over the mixture and set on the ice for three hours.

(All Rights to Reproduce Reserved by A. L. Wyman)

Gordohn's Wife Makes Cruelty Divorce Cause

Suit for divorce from Theodore Gordohn by Mrs. Gertrude Gordohn was filed yesterday in the County Clerk's office.

Theodore Gordohn, cellist of the Philharmonic Orchestra, and composer, when asked if he was the defendant, replied:

"I have nothing to say."

Cruelty was charged by Mrs. Gordohn, who said her husband criticised her manner of driving her car, threatened her friends so that they were afraid to call on her, and unjustly accused her of improper relations with other men.

HALF RATE FOR SCIOTS

The establishment of one and one-half fare rates for the round trip to the State convention of Sciots at Redding, November 10 to 15, was announced yesterday by the Santa Fe, Southern Pacific and Union Pacific. The special low rate tickets will be placed on sale on November 8, with final ticket return limit on November 18. The special rate will be in effect from all points in California.

CLUB NOTES

The vacation teas given by the Friday Morning Club in the banquet room of the clubhouse each week have sustained interest throughout the summer months. Last week the program was given by Mrs. Roy Jones, a past president of the club, who spoke on the telephone question now before the Railroad Commission.

Tomorrow Mrs. Mary Jones of Pasadena will talk on "Some Celebrities I Have Met." Tea will be served and all club members and their friends are invited. Mrs. W. W. Charles will be hostess.

At the last meeting of the Republican Study Club, Friday, at the Clark, Secretary of the Navy Wilbur spoke on the necessity of national defense.

"America owes it to herself to be prepared against any nation which through jealousy might seek to destroy her," said Secretary Wilbul.

Dr. George Rice emphasized the need of defense, saying: "Though the voice of America is for peace, we must ever be strong enough to stand up for our rights and strong enough to protect nations weaker than ourselves."

Mrs. O. P. Clark, national Republican committeewoman, gave an outline of work for the coming campaign, and Mrs. S. H. Creager gave the club a happy surprise when she presented Mr. and Mrs. J. N. Smith, parents of the commander of the around-the-world flight, and Mrs. J. Harding, mother of Lieut. Jack Harding; Mrs. Mrs. Catherine Beardou, assistant chairman of the membership committee, received from the president, Mrs. G. Edward Winn, the book entitled "Have Faith in Massachusetts," by President Coolidge, for having brought in the largest number of new members since the first of the year.

The next meeting of the club will be in the Clark at 1:30 p.m. on the 26th inst.

Ms. Eglantine R. Baier, chairman of the choral section of the Woman's Club of Hollywood, announces that Mrs. Charles H. Toll has invited the chorus to sing at the first presidents' council of the new club year, on Friday, in the Friday Morning clubhouse at 940 South Figueroa street. With Hugo Kirchhofer directing and Ines Jacobson as accompanist, the following program will be offered:

"Goin' Home" (Dvorak.) "The Green Cathedral" (Carl Hahn.) "Rain" (Pearl Curran.) "Serenade" (Schubert.) "The Fireless Dark" (Thomas Winston.) "Sylvia" (Oley Speaks.)

Many new features were incorporated in its policy by the recently elected board of the Business Women's Club during a short session on Saturday afternoon, when the officers were the special guests of the president, Miss Mildred Roberts, at her home, 5200 Oakland street. As no regular business meeting of the club had been conducted since the installation of the board a few weeks ago, a conference along program building and departmental work occupied attention.

On the board are Miss Mildred Roberts, president; Miss Martha Stoops, first vice-president; Miss Sara Gardner, second vice-president; Mrs. Vesper Stotenbur, third vice-president; Mrs. Hulda Wurts, treasurer; Mrs. Marie de Camp, auditor, Miss Elizabeth F. Terry, recording secretary, and Mrs. Evelyn Hinckley, executive secretary of the club and business manager.

Diet and Health

By Lulu Hunt Peters, M.D.

ANSWERS TO CORRESPONDENTS

A PERFECT SYSTEM

"Dear Doctor Peters: I've lost thirty pounds and it certainly has improved my looks; have seven more to lose to be ideal weight, but I feel ideal already. I surely do enjoy your article and think your system is the only perfect one.—Mrs. R. H. Y."

We are advertised by our loving friends. Do you belong to our class? Better join. You can, by sending a stamped, self-addressed envelope and ten cents in stamps, requesting our booklet on reducing and gaining.

KIDNEY AND BLADDER STONES

A. B. C.—The primary cause of the formation of stones and gravel in the kidneys and bladder is not fully known. But whatever the primary cause is, the immediate cause is the oversaturation of the urine with waste minerals, or a change in the composition in the urine, so that its solvent power is lessened.

Stones in the gall bladder often seem to come after a bacterial infection, such as typhoid; but according to Stevens, the bacterial infection does not seem to be the cause in kidney and bladder stones.

Incorrect diet, especially one too high in acid-forming elements, and overeating, are undoubtedly the factors in the causation of kidney and bladder stones by causing the urine to become too concentrated and injuring the kidneys.

It has been found that the alkali salts are deficient in the blood and urine in cases of stones. The alkalinizing foods are the vegetables, especially potatoes and the green vegetables, and milk and fruits(especially canteloupe.) These should form the bulk of the diet. Best omit breads and cereals and take potatoes instead, because potatoes are highly alkalinizing. Flesh foods, eggs, alcohol, tea, coffee and spices should be avoided. Abundant water drinking between meals is important (10-12 glasses.) The alkalinizing diet is especially important in regions where the water is very hard.

Stones of any size can be seen with the X-ray. If the stones are large, surgical removal is the only thing that offers permanent relief.

I notice you said you were inclosing stamps for the pamphlet on reducing. Did you also inclose a stamped, self-addressed envelope? If you didn't inclose both, better try again, for I am afraid you haven't received it yet. It is significant, the fact you are suffering from stones and are overweight.

LUMPY ANKLES

"Dear Doctor Peters: I used to be called 'that little fat girl' before I started counting my calories. I weighed over 130 pounds and had lumpy angles. I weigh 106 now, but my ankles are still as lumpy as ever. I walk miles and miles. I dance. I have taken up tennis, but nothing affects my ankles. Should I take thyroid or will massaging suffice? Please tell me what to do.—Valerie."

I would try deep massage, Valerie. The fact that you reduced by counting your calories shows that you do not need medication. If your enlarged ankles and wrists are due to fat, you can get rid of it by persistent massaging. It is possible that your bones are enlarged at the joints. Did you have rickets when you were a child? Of course, if there is a bony formation, massage cannot help.

PROMINENT BLADES

Mrs. H. — Exercise, especially arm and chest exercises, correct posture, and a gaining diet for you and your children. The booklet on gaining has been sent if you complied with the rules of the column.

Tomorrow—Answers to Mothers

My Dear Followers: When sending for material which we offer you, please remember to inclose a stamped, self-addressed envelope bearing your full name and address. The pamphlet on reducing and gaining is the only one for which you must inclose 10 cents in stamps extra. Address your letters to me in care of this paper. Make them as brief as possible, not over 300 words, and type or write them legibly with ink. Please sign your name as evidence of good faith—we will not use it in any way. Remember it is impossible for me to diagnose for you or to answer you personally. I appreciate very much the beautiful letters you send me and regret it is impossible to give you individual advice. The questions you ask will be answered in the column as soon as possible. If they are of general interest. Don't forget the stamped, self-addressed envelope if you expect me to send you the information I have offered.

[Copyright, 1924, George Matthew Adams.]

The longer you brew it the better it gets

Caswell's NATIONAL CREST Coffee

TELEPHONE FOR A TRIAL ORDER
ATlantic 3815

1800000 cups were served at the Panama Pacific International Exposition

Inspiration

~one of the new exclusive Bootery models for Fall in patent leather and tan Russia. It is a most pronounced value

C. H. WOLFELT CO.
The BOOTERY
Smart Shoes for Women
611-615 West Seventh
SAN FRANCISCO LOS ANGELES PASADENA

How To Insert a Times Want Ad

You can bring it or send it to the Times Main Office, Broadway at First, or to the Times Branch Office, 631 South Spring; hand it to any Times Agent; deposit it in one of the Times Collection Boxes, located in lobbies of principal downtown office buildings, or phone MEtpoltn 0700.

FASHIONS & FOIBLES
by Shirley Sharon

BUTTERICK 5473

"One in every trunk" should be the rule applied to this bouffant little frock when girls are being fitted out for boarding-school and college.

Rules and customs differ with individual schools and colleges but in most of them young girls make a change from their sports clothes to a pretty little frock for dinner. In some schools a semi-dinner dress in a dainty color and with short sleeves and a round neck is permitted. In others the dress is made in a color that can also be used for tea, church and Sunday dinner. Almond green, powder blue or one of the new cranberry or currant reds is excellent for this purpose. Taffeta and gros de Londres emphasize the bouffant effect of the skirt. Satin, silk crepe and crepe de Chine are often

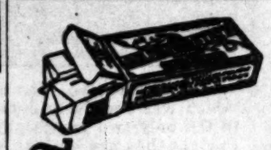

There IS a difference

If you really do want butter that is better-made from better materials—butter that you can depend upon—there is one sure way: Insist upon

Golden State
THE HIGH SCORE
BUTTER

FOR BABY'S BATH

Use only a pure, mild, sweet soap, free from alkali. Castolay, The Modern Castile Soap, (perfected in the laboratories of the world's largest, exclusive toilet soap makers after ten year's experiment), is such a product. It has all the good qualities of old, genuine Castile and advantages that Castile at its best never had. 20c. a cakes; 3 cake for 50c. Made by The Andrew Jergens Co.

Diamond Bracelets

WRIGHT, CAMPBELL & GINDER
JEWELERS
707 WEST SEVENTH STREET
(Just West of Hope)

Imagine a savory CHEESE and BACON sandwich for lunch!

Jaded appetites will revive when delightful Tillamook dishes are served. Tillamook rarebit, rich rellanos, or savory souffle — serve them often and watch appetites respond.

Recipes for these dishes and many more are in the booklet prepared for us by Alice Bradley, principal of Miss Farmer's School of Cookery, Boston. Write for a copy.

Tillamook combines rich, creamy flavor with abundant food values and extraordinary purity. Every pound contains five quarts of full-cream milk. When it passes the test for richness and flavor the "Tillamook" mark is branded on every slice and loaf. Look for this! It insures you *quality* cheese—every pound like every other pound. None is genuine without the brand.

Place the cut end of the Tillamook loaf on a warm plate. It's paraffined coat will hermetically seal in its freshness.

TILLAMOOK COUNTY CREAMERY ASSOCIATION
Tillamook, Oregon

25 cheese kitchens owned and operated cooperatively by the dairymen of Tillamook county

TILLAMOOK CHEESE

Thousands Of Elks Arrive At Catalina For Convention

Latest in Hats. Irene Bordoni back from Paris with this innovation in headgear. (P. & A. photo.)

They're Off to Catalina. One of several boat loads of Elks shoving off at Los Angeles Harbor on their way to Catalina for the annual State convention of the antlered fraternal organization now in session. (Times photo.)

"See for Yourself." This photo, taken in one of the wards of the Children's Hospital, shows a trio of prominent club women during the "See for Yourself" tour of local charitable institutions. Left to right they are Mrs. Oscar Lawler, Mrs. Judson C. Tieves and Mrs. Rufus C. Parker.

A Rich Young
ful Duke of
herited
$85,000,000
titles. (P. &

Sir T. H. G. Esmonde. Irish knight in United States to wed New York society woman. (P. & A. photo.)

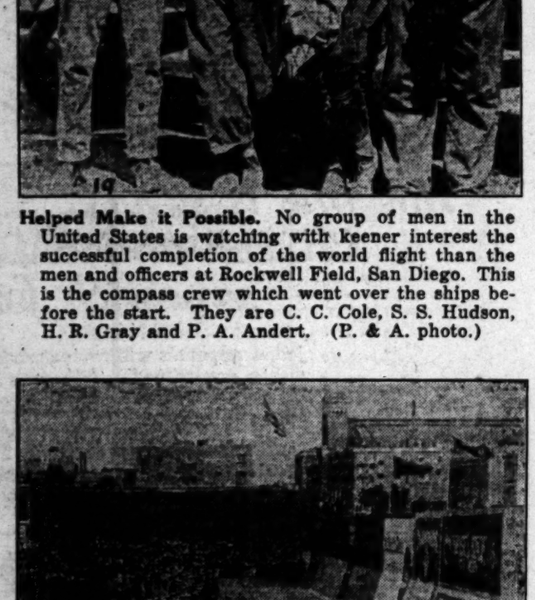

Honor Flight Commander. Lieut. Lowell Smith, commander of the American world flyers, has been made honorary president of the Smith Club, nationally organized through the efforts of Thomas J. Ince, motion-picture producer. Photo shows Ince with official commission which he is about to present to Smith's father, Jasper Smith.

Home of "Peerless Leader." The Southern California home of Frank Chance, built by the late baseball celebrity in 1908 in Glendora. Shortly before his death Chance sold the ranch, known as "Cub Ranch," to D. H. Henderson, an oil operator of Texas and California.

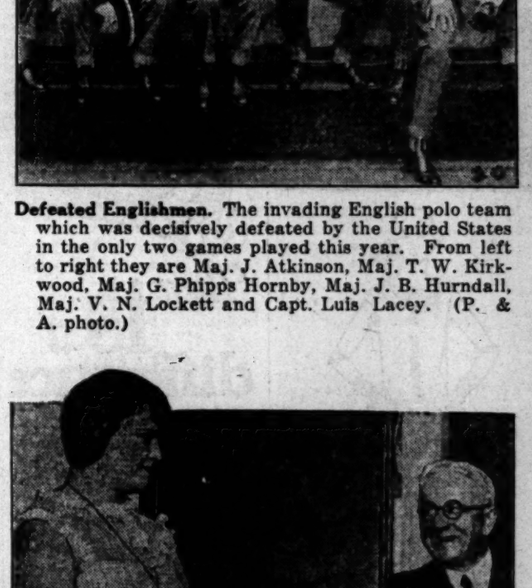

To American Press. In this photo Gen. Gouraud, known as the greatest warrior of France, is dedicating to the American Press through the Dorr News Service, the magnificent Franco-American monument at Champagne, France, which is to be officially dedicated the 28th inst. The group includes a figure of Quentin Roosevelt. (Dorr photo.)

Commoner in the
William J. B
touring the Pacific
on behalf of the
ocratic party. (I
photo.)

Titled Guest L
Mountbatten, wi
fered heavily
looting of the
home. (P. & A.

On Six Months' Leave. President Alessandri of Chile, on leave while Cabinet reorganizes. (P. & A. photo.)

Thieves Loot Home. Mrs. J. S. Cosden, whose home was looted of $250,000 in jewels. (P. & A. photo.)

Helped Make it Possible. No group of men in the United States is watching with keener interest the successful completion of the world flight than the men and officers at Rockwell Field, San Diego. This is the compass crew which went over the ships before the start. They are C. C. Cole, S. S. Hudson, H. R. Gray and P. A. Andert. (P. & A. photo.)

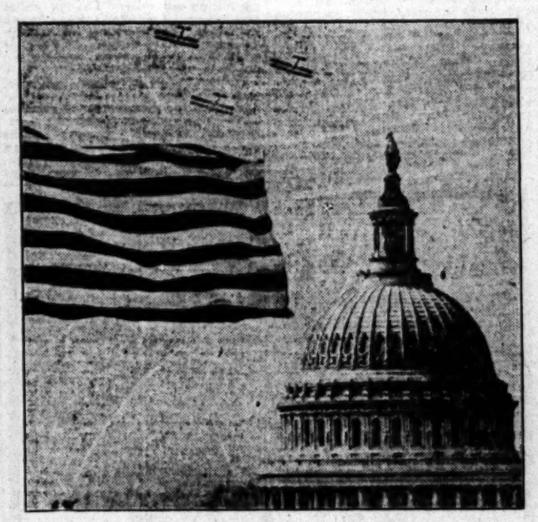

Over Capitol Dome. World flyers in formation flying over the dome of the National Capitol during the Washington Defense Day ceremonies. The airmen were en route to Arlington Cemetery, where flowers were dropped on the grave of the Unknown Soldier. (P. & A. photo.)

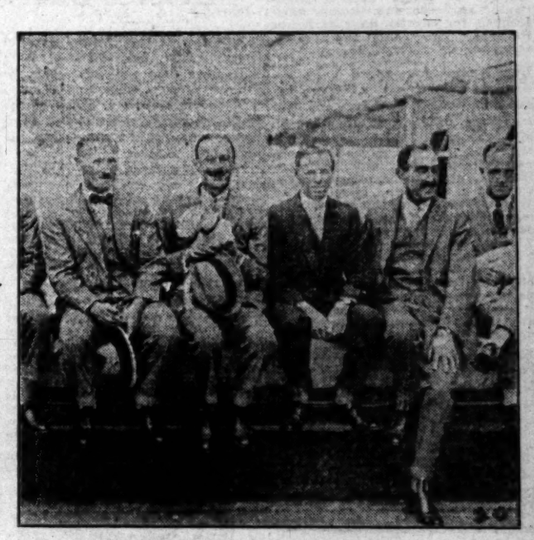

Defeated Englishmen. The invading English polo team which was decisively defeated by the United States in the only two games played this year. From left to right they are Maj. J. Atkinson, Maj. T. W. Kirkwood, Maj. G. Phipps Hornby, Maj. J. B. Hurndall, Maj. V. N. Lockett and Capt. Luis Lacey. (P. & A. photo.)

Smallest Peking
B. W. Wolff
York brings him
from European
moon. (P. & A.

Most Beautiful Girl. Miss Blanche Goffrey of Georgia, named by Holland paper as world's most beautiful. (P. & A. photo.)

Fans Jam Major Parks. Wildest excitement attends games between the major league teams fighting it out for the pennants in both leagues. Part of a crowd of 35,000 which overtaxed the capacity of the Brooklyn stands is here shown in the outfield rooting against the New York Giants. (P. & A. photo.)

Song Bird Coming. Claudia Muzzio, well known soprano of the Chicago Grand Opera Company, who will appear before local music lovers with the opening of the five days of grand opera to be offered here by the Los Angeles Grand Opera Association beginning October 6.

"Innocent," Says Actress. Juanita Hansen, motion picture actress, vehemently denied charges of reckless driving when she was haled before Police Judge Crawford yesterday. Miss Hansen was charged with knocking over a theater sign at Second and Broadway. It was another's fault, she says. Case set for Monday. (Times photo.)

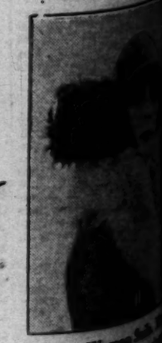

Grin of Victory. Th
grin that Harry
negro boxer
wore after Flo
tory. (P. & A. P

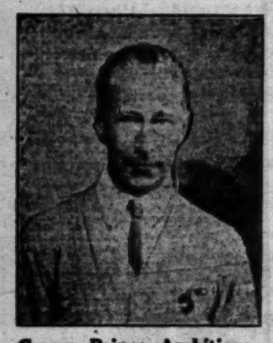

Crown Prince Ambitious. Scion of former German royal household now seeks tennis honors. (P. & A. photo.)

Society W
Marcus Daly,
New York soci
an, left recently
Europe. (P. & A. p

Theaters—Amusements—Entertainments

Stay in town Saturday-
CAPTAIN BLOOD
WORK OF RAFAEL SABATINI
AUTHOR OF
"THE SEA HAWK & SCARAMOUCHE"
Opens THE RENEWED, REMODELED, BIGGER & MORE BEAUTIFUL
RIALTO
GRAUMAN'S
BROADWAY NEAR 8TH

A Rich Youngster. Y… ful Duke of Nort… herited approx… $85,000,000 and … titles. (P. & A. p…

Titled Guest Loser. … Mountbatten, who … fered heavily in … looting of the C… home. (P. & A. p…

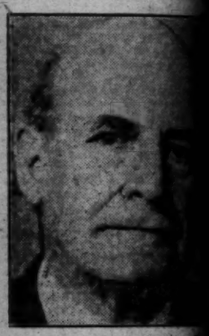

Commoner in the … William J. Bry… touring the Pacific … on behalf of the … ocratic party. (P. & … photo.)

Smallest Pekingese. … B. W. Wolff of … York brings him … from European … moon. (P. & A. p…

Grin of Victory. This i… grin that Harry W… negro heavywe… wore after Firpo … tory. (P. & A. pho…

Society Woman Sails. Mr… Marcus Daly, promine… New York society wo… an, left recently fo… Europe. (P. & A. photo.)

Stay in town Saturday-
CAPTAIN BLOOD
WORK OF RAFAEL SABATINI
AUTHOR OF
"THE SEA HAWK & SCARAMOUCHE"
Opens THE RENEWED, REMODELED, BIGGER & MORE BEAUTIFUL
RIALTO
GRAUMAN'S
BROADWAY NEAR 8TH

…thy-
…of the name DeMille
a brilliant successor to his "Male and Female," "Manslaughter" and "The Ten Commandments"—
• • • the verdict of the opening day's thousands—
Better come early!
Cecil B. DeMille's
FEET OF CLAY
with
Red La Rocque, Vera Reynolds, Ricardo Cortez, Julia Faye, Victor Varconi, Theodore Kosloff, Robert Edeson.
A PARAMOUNT PICTURE
at Grauman's
MILLION DOLLAR
POPULAR PRICES · BDWY. AT 3RD · CONTINUOUS from 10 a.m.

…EL DANIELS RICHARD DIX
METROPOLITAN
in a desert isle romance that defied conventions
SINNERS IN HEAVEN
An Alan Crosland production
A Paramount picture
Agnes Ayres and Antonio Moreno in "Story Without a Name" $10,000 contest photoplay
STARTS SATURDAY
Return engagement
ALICE GENTLE

GRAUMAN'S EGYPTIAN
HOLLYWOOD
2nd BIG WK.
SOUVENIRS TO EVERY LADY Attending the 150th PERFORMANCE Tuesday Eve., Sept. 23
DOUGLAS FAIRBANKS
The THIEF OF BAGDAD
Including
SID GRAUMAN'S STAGE SPECTACLE
"THE CITY OF DREAMS"
Seats at Barker Bros., Wurlitzer Co., Owl Drug, 6th and Broadway; Sun. at Owl Drug, 6th and Main. Box office, NO. 5151. Eve. prices 75c, $1, $1.50; Fri., Sat., Sun. and Holidays, $1, $1.50. Mats., 50c, 75c, $1; Sat. & Sun., 75c $1, plus tax. P. E. cars on Hill St. direct to theater.

…L STREET
Matinees Mon. to Fri. Incl. 50c, no tax | Nights and Sat. Matinees 50c, no tax | Sat. Night Sun. & Hol. Inc. Tax 65c | Children Any Seat Any Time 15c, no tax
Produce and Photoplays
DODI DE KEREKJARTO
Cont. Guest Violinist
Joe KENO & GREEN in a Hilarious Hodge-Podge
JIM & BETTY MORGAN and Their COLLEGIATE ORCHESTRA
Exclusive Photoplay ESTELLE TAYLOR & ROD LA ROCQUE in "Phantom Justice"

…HARMONIC AUDITORIUM—NOW PLAYING
"Steppin' High"
LAST 3 DAYS
60 PRICES—EVENINGS—50c-75c-$1.00-$1.50 MAT. (WED. AND SAT.)—50c-75c-$1.00

…ROME … St. at 4th …
"Defying the Law" with LEW CODY
Continuous Daily 1 to 11.
COMING: Annette Kellerman
Sunday 12 to 11 P.M.

…DERELLA ROOF
MATINEE DANCES WED. & SAT.
"COLLEGIAN" DANCE CONTEST FRI. NIGHT

…LD …TERS
RECEPTION AND BALL
LA MONICA BALLROOM
8:30 P. M. DAY OF ARRIVAL
AUSPICES WORLD FLIGHT COMMITTEE

…EBALL—WASHINGTON PARK—TODAY, 2:30
SAN FRANCISCO vs. VERNON
Ben RESERVATIONS CALL ATlantic 0123.

FLASHES

BUSY SEASON HERE

LASKY SIGNS NEW PLAYERS AND DIRECTORS

By Grace Kingsley

The signing of Raoul Walsh, who directed "The Thief of Bagdad," to produce Pola Negri's next starring picture; the discovery of two more "finds" for "Peter Pan;" the assembling of the entire cast for the Herbert Brenon production and the signing of William Howard as a Paramount director for a long tarm were among the important announcements by Jesse L. Lasky, first vice-president in charge of production of Famous Players-Lasky Corporation, prior to his departure for New York today.

"Following the conclusion of Miss Negri's present picture, 'Forbidden Paradise,' which Ernst Lubitsch is producing, Raoul Walsh will direct her in a picture, the name of which will be announced later," said Mr. Lasky.

The executive delayed his departure to see the filming of the first part of Herbert Brenon's production of "Peter Pan." He expressed great satisfaction with the charm evident even in the initial scenes.

"Peter Pan promises to be a lucky production," said Mr. Lasky. "We have three distinct finds included in the cast. Betty Bronson, selected by Sir James M. Barrie for the title role, is the first. Another is Mary O'Brien, chosen to play the role of Wendy. She is a very promising player and is the ideal Wendy, according to all traditions. The third is Esther Ralston, who has been signed to play the role of Mrs. Darling. Miss Ralston's grace and charm of manner are displayed to splendid advantage as the mother of the quaint nursery people.

"The cast in 'Peter Pan' is an unusually fine one. Ernst Torrence has been chosen to play the role of Capt. Hook, a fine swashbuckling character, which will give him an opportunity for an entirely new characterization. In addition, 'Peter Pan' includes such prominent players as Cyril Chadwick, Virginia Brown Faire, Anna May Wong, Philippe De Lacey and George Ali.

"Mr. Brenon's enthusiasm and his valuable experience in filming fantasy are a combination, which ensure 'Peter Pan' being one of the greatest classics of the screen. Associated with Mr. Brenon is Roy Pomeroy, whose genius made possible so many tremendous effects in Cecil B. De Mille's 'The Ten Commandments' and who has planned many unusual surprises for 'Peter Pan.'"

Mr. Lasky's last act before leaving was to congratulate William Howard upon his first picture for Paramount. Zane Grey's "The Border Legion," and to sign the director for a long term.

"I consider 'The Border Legion' the greatest Zane Grey picture every filmed," declared Mr. Lasky. "Mr. Howard will immediately begin production upon another Zane Grey picture, 'Code of the West' with Owen Moore, Constance Bennett and Noah Beery in the featured roles."

Mr. Lasky announced that Victor Fleming's forthcoming picture, "The Devil's Cargo," adapted from an original story, "The River Boat," will include in its featured cast Wallace Beery and Pauline Starke.

In discussing forthcoming productions, Mr. Lasky outlined a period of even greater activity than during the past several months.

"Among the big productions scheduled," he said, "is Cecil B. De Mille's new picture, 'The Golden Bed.' Mr. De Mille is most enthusiastic about this picture and is determined to rival anything he has done in the past."

One of the featured players in the De Mille picture, according to report, will be beautiful Jane Winton of the Follies.

James Cruze has just completed "The Garden of Weeds," a picture which bears every evidence of proving one of his greatest efforts.

"William De Mille is most enthusiastic about his forthcoming picture, 'Locked Doors.' He will have the greatest cast he has yet directed. It includes Betty Compson, Theodore Roberts, Theodore Von Eltz, Rrobert Edeson, Kathlyn Williams and Elmo Billings."

In "Top of the World," which George Melford will produce and which goes into production shortly, the two leads will be Anna Q. Nilson and James Kirkwood, Mr. Lasky said.

Walter Wanger, general manager of the department of production, who has been in Hollywood for a month, returned to New York with Mr. Lasky.

WALLACE MacDONALD HOLDS OUT ON US

Chronicling the screen advances of Wallace MacDonald has been a real task during the past year. Having that sick spell a year ago seemed merely to freshen him up and do him good. He has been playing fine parts ever since.

The latest news is to the effect that the young leading man has been signed by the William Fox studios to play opposite petite little Shirley Mason in a special production, to be made by Maurice Elvey, titled "Curly Top." It is a Limehouse story with London locale.

Which brings us to the fact that Wally has been holding out on the papers. He played a leading role all this time we thought he was taking a vacation, in support of Constance Talmadge in "Learning to Love." Before that Wally played the leading role opposite Norma Talmadge in her latest picture.

Lou Tellegen's Next

Lou Tellegen's next starring vehicle will be "Those Who Judge." Word reached the West Coast yesterday from New York that the actor has been retained by the Romance Productions for their next photoplay. Tellegen, anxious to return to Los Angeles, at first refused the offer, but when the Halperin brothers doubled his salary it became irresistible. Burton King has been given the directorial reins.

"Those Who Judge" is adapted from "Such As Sit in Judgment," Marjory Land May's novel. Another star who has been induced east for the production is Patsy Ruth Miller. She will appear opposite Tellegen. Tellegen's first vehicle for the Romance company was "Greater Than Marriage," in which he was supported by Marjorie Daw and Dagmar Godowsky.

Fitzmaurice's New One

Samuel Goldwyn and George Fitzmaurice have selected "A Thief in Paradise" as the title of Frances Marion's adaptation of Leonard Merrick's famous novel, "The Worldlings," on which Fitzmaurice starts production work this week at the United Studios, according to an announcement made by Mr. Goldwyn on the eve of his departure for New York.

Fitzmaurice is now assembling a stellar cast for this particular production. Only one member has been announced to date. Ronald Colman, the romantic young English actor who won a five-year contract with Goldwyn by his work in the preceding George Fitzmaurice production "Tarnish," will play the leading masculine role.

Mr. Goldwyn will leave tomorrow for New York. During his absence, Abraham Lehr, general manager of Goldwyn's First National interests will handle all West Coast business matters.

Micky Neilan Comes Home

Marshall Neilan, director, his wife, Blanche Sweet, and Lew Cody, are scheduled to return today from a three-months trip to Europe, where they filmed the exterior scenes for Neilan's picture, "The Sporting Venus."

With Cody's reported engagement to Nora Bayes, stage comedienne, Miss Sweet's delaration that she "never will go to Eprope again," and Neilan's brand new mustache, the film colony is manifesting considerable interest in the return of the movie makers.

Neilan is to complete "The Sporting Venus" at the Metro-Goldwyn-Mayer Studios, for which company he is making the picture.

Irving Cummings Leaves

With an entourage of 105 persons, Irving Cummings, directing "As Man Desires," in which Milton Sills and Viola Dana are featured, transferred operations to Catalina yesterday for a week.

Before nightfall everything was in readiness for the start of filming this morning of scenes in the Tahitian fishing village constructed on the Banning grounds at the Isthmus. The party included seventy players and thirty electricians and carpenters, besides Cummings's directorial staff.

Two battered, two-masted fishing schooners, at one time engaged in the South Seas pearl fisheries, have been chartered to take part in the scenes. The film village includes a wharf, typical waterfront "dives" and numerous reed huts.

This sequence will serve as Viola Dana's introduction to "As Man Desires." The earlier scenes were laid in India. It is not until Milton Sills, deserting the British Army after being falsely accused of murdering a fellow-offier, flees to the South Seas and becomes skipper of a pearl-poaching crew that Miss Dana, as a riotous native dancing girl, flits into the story.

"As Man Desires" was formerly known as "Pandora La Croix," which was the title of the Gene Wright novel from which it was adopted. Members of the cast who accompanied Cummings to Catalina, included Ruth Clifford, Tom Kennedy, Rosemary Theby, Paul Nicholson, Hector V. Sarno and Norma Wills, in addition to the stars.

'Zander' Held Up; Director of Film Resigns

Production on "Zander the Great," a motion picture, in which Marion Davies is being starred, has suddenly been stopped, the company has returned from location and Clarence Badger, director, has resigned, according to the statement yesterday of Daniel Carson Goodman, vice-president of Cosmopolitan Corporation.

The reason for the resignation of the director is hinted at in the statement of Mr. Goodman, who declared some directors object to the supervision of the organization and in such a case the director is right to retire.

"Mr. Badger is a good director and there is no reason for his reputation being hurt by his withdrawal from the picture," Mr. Goodman declared yesterday at the Metro-Goldwyn-Mayer studio where sets have already been erected for the picture.

That part of the production will be "retaken" was admitted by the official. He said this would not apply to all scenes. The cast will not be changed, he said.

The company filming the picture was on location at Red Rock Creek.

No new director has been selected, Mr. Goodman said.

Succeeding In New Type of Role

Lois Wilson and Holmes Herbert

Miss Wilson plays a "graduate flapper" in "Another Scandal," which opens at the California Theater Saturday.

FOUR PRODUCERS' LEAVE

Carrying $2,000,000 in films, prepared to buy stories for new pictures to cost as much and sure to return to Los Angeles to make them, Joseph M. Schenck, Samuel Goldwyn, M. C. Levee and Edwin Carewe will today leave for New York.

The producers leave together, the executive offices of First National Pictures, Inc., their objective.

Joseph M. Schenck carries Norma Talmadge's production, "The Only Woman" and "Heart Trouble," his recently completed starring vehicle for Constance Talmadge.

Samuel Goldwyn will deliver "In Hollywood with Potash and Perlmutter."

M. C. Levee takes "In Every Woman's Life."

Edwin Carewe carries "Madonna of the Streets."

Because of the value of the film on the train and the prominence of the passengers, special agents of the railroad will guard the car in which the negatives are stored and sentries will be posted in the doors at each stop.

Theaters—Amusements—Entertainments

OH!
"ANOTHER SCANDAL"
With LOIS WILSON
CALIFORNIA THEATRE—SATURDAY

CALIFORNIA Theatre
TODAY AND FRIDAY
THIS YEAR'S BEST MYSTERY ROMANCE
Metro-Goldwyn-Mayer presents
One Night in Rome
J. Hartley Manners' Stage Success With
LAURETTE TAYLOR, TOM MOORE, MISS DU PONT, ALAN HALE, EUGENIA GILBERT, JOSEPH DOWLING
"SPAT FAMILY" COMEDY
ELINOR'S ORCHESTRA CONCERTS 3:20, 7:10, 9:10

Miller's MAIN NEAR NINTH
3rd GREAT WEEK of "YOLANDA" WITH
Marion Davies

MISSION THEATRE BROADWAY NEAR 9TH NOW
EMORY JOHNSON'S EPIC OF AMERICAN LIFE-
THE SPIRIT OF THE U.S.A.
A Picture
MARY CARR & JOHNNIE WALKER
First time together since "Over the Hill"
FRIDAY NITE U. S. NAVAL RESERVE BAND 50 Pieces in Concert
TONIGHT AT 9:30 Judge HUGH J. CRAWFORD Subject: "PATRIOTISM"

NEW DEPARTURE FOR DE MILLE

Daring Plot in His Latest Film Production

Theatrical Effects Again Furnish Novelty

Much Appeal to Acting of Principals

BY EDWIN SCHALLERT

Yet another victory for photography, Cecil De Mille has sponsored it in "Feet of Clay"

The picture, which is now showing at Grauman's Million Dollar Theater, justifies recognition as one of the best of his achievements. It is a rather decided departure from his past successes (but then De Mille seldom repeats himself noticeably) and I venture to predict that it will be one of his most popular.

It is something anyway for somebody nowadays to attempt to show the road that leads to heaven, and though nobody expected it of De Mille just yet perhaps, he has worked it out with the light and shade of skillful camera work that is going to command admiration.

De Mille productions may not always be something to rave about, but at least they can't be passed over unconcernedly. He does things on the screen, he has daring, and in practically every instance he gives the public something to talk about.

I could utter a voluble oath, of course, and tear my hair, and kick the seat in front of me when he allows somebody's slipping on a banana peel to bring about a reconciliation between a husband and wife, long-estranged, or a two-bit gas meter helps to bring about a last-minute rescue for hero and heroine. For these tricks are invariably cheap. But it's a fact, I suppose, that with these curious whimsical subterfuges De Mille does bring his plots home to many artistically misguided people, though that doesn't altogether exonerate him either.

"Feet of Clay" has all the prodigality for which its director is noted. The beginning is flashy even, too much so in the subtitles, which sound as if forced to add brightness.

Though the story possesses the De Mille flavor, it is in a mood more serious than usual.

The situations are in essence hardly light, for the beach frolic at Catalina (there inevitably is something aquatic in a De Mille picture) ends in a disaster where the leading male character has a fight with a shark.

THE REAL ACHIEVEMENT

The real plot is the strongest dramatic stuff that De Mille has embodied in any feature. Indeed, it verges on deeply thrilling drama that is essentially modern. There is even a note of gloom and depression in what transpires, and a haunting quality that remains with one after he or she leaves the theater. The moral equation is also exceptionally well brought out.

I really feel that all those scenes which relate to the adventure of the two leading characters as they hang on the brink of death by suicide touch a transcendental beauty that is absolutely new. The whole episode of their crossing the border, the long march up the pathway of misty light, their struggle to return to life achieves an impression that is memorable in its taste and feeling. It is the first really finished attempt made, I believe, to depict on the screen life after death.

It is an accomplishment so immensely above the average in imagination, that both Beulah Marie Dix, who conceived it originally in her play, "Across the Border," and Mr. De Mille merit laurels of highest praise for the way they have, with the assistance of Bertram Millhauser, brought it to the screen.

A NEW SPARKLER

The acting is superior. It brings to prominence particularly Vera Reynolds. Miss Reynolds may not be strictly speaking a De Mille find, but he has given a new impetus and appeal to her talent, and that she has talent is now undoubted. She has risen above the flapper ranks, and become a very clever and sympathetic featured player. She is not pretty, conventionally speaking, but she has the delicate suggestion of magnetism.

Julia Faye, too, convinces of ability and feeling. Her part is somewhat too artificial at times, but her final scenes are what really redeem and make immensely effective her performance, as a whole.

Rod La Rocque has a compelling personality, but I detected a more set routine of style in this picture, than I have in some of his others. He wants more versatility and shading of expressing; there is a tendency toward the ponderous, at times, in his acting in this.

De Mille has made much of Ricardo Cortez, and has lifted him from his more sinister portrayals into one of rather fine repression and sympathy. I think Cortez is going to be a person to be reckoned with in the pictures.

Some of Robert Edeson's very finely balanced and clear-cut work is likely to pass unnoticed. Unfortunately he has to play a typical movie husband, and the part is dull, but he makes a great deal of some of his scenes.

The adaptation of the picture was made from a novel by Margaretta Tuttle, and the title is explained in a subtitle, which contrasts the earthly with the spiritual power of love, so don't imagine that "Feet of Clay" has anything to do with the pretty neiliers of some of the bathing girls.

I note that Roy Pomeroy receives screen mention for the technical effects, and as he is the man who made the Red Sea open in "The Ten Commandments," we may presume that he has helped visualize the pearly gates in the new De Mille picture.

Victor Varconi, Clarence Burton, Charles Ogle, and Theodore Kosloff are among the supporting players whom you will note in the scenes, and the production is introduced with a prologue that is a light divertissement of songs and dancing, staged on a replica of De Mille's yacht.

One is sure of entertainment at nearly any De Mille picture, and this time many members of the audiences may find that he offers something more. The rest will not be bored except just once or twice where there is a slight tediousness for which reason "Feet of Clay" may be strongly recommended.

Theaters—Amusements—Entertainments

IN HOLLYWOOD WITH STARTING SATURDAY
POTASH AND PERLMUTTER
FANCHON AND MARCO "IDEAS" DE LUXE
A FIRST NATIONAL PICTURE
LOEWS STATE
NOW PLAYING
"SINNERS IN SILK"
CAST OF CELEBRATED STARS

CRITERION
CROWDS! CROWDS!
Acclaiming the Prologue! the setting! And the PICTURE!
ERNST LUBITSCH'S
3 WOMEN
A WARNER BROS. CLASSIC
PAULINE FREDERICK, LEW CODY, MARIE PREVOST, MAY McAVOY
MATS. 50c 11 A.M. to 11 P.M.
7TH & GRAND

TALLY'S 833 So. Bdwy.
FLIRTING WITH LOVE
CO-STARRING COLLEEN MOORE • CONWAY TEARLE
COMING SATURDAY D. W. GRIFFITH'S AMERICA POP. PRICES

NOW! ALHAMBRA HILL BET. 5TH & 6TH
The FIRE PATROL
A HUNT STROMBERG PRODUCTION
SAT. RAMON NOVARRO in The RED LILY

BURBANK Main at 8th.
Los Angeles' Greatest Music Show
FAMOUS BURBANK BABY DOLLS
COMPANY OF 50.

PICO AND NORTON
FORUM THEATRE
"P" CAR DIRECT TO DOOR
THE GREATEST BILL WE HAVE EVER SHOWN!
"WELCOME STRANGER"
A Belasco Production with DORE DAVIDSON and FLORENCE VIDOR
CHIEF TAMUAUATASI and his 15 ROYAL SAMOANS
PRINCE LEI LANI (R. K. Rose,) Hawaii's most noted phonograph artist.
Evenings 65c Matinees 35c Children always 15c
3 PERFORMANCES DAILY at 2:30, 7:10 and 9:10.

LOS ANGELES' MOST CHARMING THEATER
LAST 2 WEEKS
Seats Now for All Remaining Performances. Final Thrills on Saturday, Sept. 27. Not to be seen at any other city or theater.
Playhouse
Tel. VAndike 7244. Nights 8:30—Including Sunday—50c, $1.00, $1.50. Wed. and Sat. Mat. 2:30—50c, $1.00 Best Seats.
THE BAT
World's Best Mystery Play of Thrills
With a New York Cast First Time at Popular Prices
Mon., Sept. 29
LOUIS O. MACLOON Presents the N.Y. SONG BIRD
Peggy Wood
In Henry W. Savage's Musical Comedy
"THE CLINGING VINE" with TRIXIE FRIGANZA

PANTAGES "AMERICA'S FINEST" SEVENTH AT HILL VAUDEVILLE
Maude Daniel PRESENTS 10 STARS OF THE RISING GENERATION IN YOUTH and their Company in
Herbert Bethew
Nan Harper
"A Page From Life"
Irene Trevette — Pewee Myers and Ford Hanford—Laura and Billy Dreyer—Everett's Monkeys
Monte Banks in "Racing Luck"

MAJESTIC Mats. Wed. & Sat.
LAST WEEKS
THOMAS WILKES Presents
The Popular Los Angeles Star
EDWARD EVERETT HORTON
In Owen Davis' Sensational New York Comedy Success
"THE NERVOUS WRECK"

ORANGE GROVE THEATER—GRAND AVE. AT 37TH VA 7077
HARRY CARROLL'S Pickings
Geo. Sidney Sterrie Sisters Larry Semon, Dorothy Dunn, Sophie Barnard, Norman Kerry, Alroy Ridenor upham.

Orpheum
VAN CELLO & MARY TROVATO
EARL "CHECKERS" HAMPTON & CO.
BAILEY & COWAN
GUS EDWARDS
JULIUS TANNEN
LEAH, MAID O' MIST
Matinee Daily, 15c - 75c. Evenings, 25c to $1.50. Except Sat., Sun., Hol. Phone TRinity 3214.
NEXT WEEK ETHEL CLAYTON

MOROSCO BROADWAY BET 7TH & 8TH
14th WEEK
151,00 People Have Seen It!
Matinee TODAY, 2:20
THE WHOLE TOWN IS TALKING ABOUT IT!
RESERVE SEATS EARLY. PH. TR. 9079.
Curtain 8:30. Mats. Thurs., Sat., Sun., 2:20; best seats 50c. Eves., 50c to $1.50.
THE CANARY

Erlanger's BILTMORE
EDDIE DOWLING in SALLY IRENE MARY
MESSRS. SHUBERT'S JOYOUS MUSICAL SHOW
THE HIT OF THE TOWN
Mats. Wed. & Sat. Prices 50c to $2.00.
Nights, 50c, $1.00, $1.50, $2.00, $2.50. Boxes and Logea $3.00
With the N. Y. Cast Including LOUISE BROWN

EGAN THEATER FIGUEROA at 23RD
WHITE COLLARS
34TH RECORD BREAKING WEEK. Evenings 50c to $1.50. Popular Mats. Wednesday and Saturday. Best Seats, $1.
Edith Ellis' Engrossing Comedy of Today

WANT-AD INDEX

	Page.
LOST AND FOUND	10
SPECIAL NOTICES—Miscellaneous	10
SPECIAL DINNERS	10
PERSONALS—Business	10
BUSINESS ANNOUNCEMENTS	10
EDUCATIONAL	10
WANTED—Help, Male	10—11
WANTED—Help, Female	11
WANTED—Help, Male and Female	11
WANTED—Agents and Canvassers	11
EMPLOYMENT AGENCIES	11
WANTED—Situations, Male	11
WANTED—Situations, Female	11
WANTED—Situations, Male, Female	11
WANTED—To Rent	11
TO LET—Rooms	11—12
TO LET—Rooms and Board	12
TO LET—Housekeeping Rooms	12
TO LET—Apartments	12
TO LET—Flats	12
TO LET—Furnished	12—13
TO LET—Bungalows in Courts	13
TO LET—Houses, Unfurnished	13
TO LET—Country, Suburban Homes	13
TO LET—Beach Property	13
TO LET—Stores, Offices, Etc.	13
TO LET—Flats, Apartments, Rooms	13
WANTED—To Purchase and Lease For Sale	13
FURNITURE	13
MUSICAL INSTRUMENTS	13—14
MACHINERY	14
FOR SALE—Miscellaneous	14
WANTED—Miscellaneous	14
AUTOMOBILES—All Makes	14
RADIO, WIRELESS APPARATUS	14
AUTOMOBILES—Miscellaneous	14—15
MOTORCYCLES AND BICYCLES	15
TRACTORS, FARM IMPLEMENTS	15
HORSES, MULES, CATTLE, ETC.	15
POULTRY, PET STOCK, SUPPLIES	15
HOUSES—For Sale	15
HOLLYWOOD—Miscellaneous	15
BEVERLY HILLS—Miscellaneous	15—16
GLENDALE—Miscellaneous	16
PASADENA—Miscellaneous	16
ALHAMBRA—Miscellaneous	16
SOUTH PASADENA	16
EAGLE ROCK—Miscellaneous	16
HIGHLAND PARK—Miscellaneous	16
HUNTINGTON PARK—Miscellaneous	16
SANTA MONICA—Miscellaneous	16
CITY LOTS—For Sale	16
APARTMENT, FLAT PROPERTY	16
BUSINESS PROPERTY	16
RANCH PROPERTY	16
INCOME PROPERTY	16
SUBURBAN PROPERTY	16
BEACH PROPERTY	16
HARBOR PROPERTY	16
COUNTRY PROPERTY	16
MOUNTAIN PROPERTY	16
EASTERN, NORTHERN PROPERTY	16
SAN DIEGO PROPERTY	16
OIL PROPERTY	16—17
ORANGE, LEMON, WALNUT	17
ROYALTY RANCHES	17
STOCK AND DAIRY RANCHES	17
REAL ESTATE—Miscellaneous	17
ACREAGE FOR SUBDIVISION	17
WANTED—To Purchase Real Estate	17
WANTED—To Exchange Real Estate	17
MONEY TO LOAN	17
MONEY WANTED	17
MORTGAGES—TRUST DEEDS	17—18
STOCKS AND BONDS	18
MINES AND MINING	18
HOTELS AND ROOMING-HOUSES	18
SANATORIUMS—SUBURBAN HOMES	18
APARTMENT-HOUSE BUSINESSES	18
BUSINESS INVESTMENTS	18
BUSINESS OPPORTUNITIES	18
BUSINESS OPPORTUNITIES Wanted	18
LEGAL NOTICES	18
TOO LATE TO CLASSIFY	18

WANT-AD RATES

Effective March 1, 1924

Rates per line per insertion: for all classifications, except those otherwise specified, for consecutive times:

1 time, 7 lines, daily and Sunday, $1.40
3 times, 7 lines, daily and Sunday, $3.50
6 times, 7 lines, daily and Sunday, $6.30
ONE TIME, 7 lines, daily and Sunday, $1.40

SITUATIONS WANTED, male or female, consecutive times, 7 lines, daily and Sunday: 1 to 3 consecutive times, 3c Daily, 4c Sunday; 6 consecutive times, 2½c Daily, 3c Sunday; ONE TIME, 10c Daily, 20c Sunday. Minimum charge 50c Daily, 60c Sunday. Situations Wanted Agate and will be charged for at the general Want-Ad Rates. Count 6 words to the line. All Want-Ad notices scheduled as above for 1 day and 3 consecutive times.

NOTICES OF SITUATIONS WANTED, PERSONAL, BUSINESS, MEETINGS, LOST AND FOUND, SPECIAL NOTICES, STOCKS AND BONDS, MONEY TO LOAN—Consecutive times, 10c Daily. No Sunday. Minimum charge 70c Daily.

MEDICAL, MASSAGE, BATH & MASSAGE—Consecutive times 20c Daily, 30c Sunday. 7 to 28 consecutive times 15c Daily, 20c Sunday; 3 to 6 consecutive times 20c Daily, 30c Sunday; ONE TIME, 30c Daily, 40c Sunday. Minimum charge 70c Daily, 90c Sunday.

REAL ESTATE, WANTED TO BUY OR TRADE, etc.: 10c per line per insertion.

All advertisements from outside of Southern California: 20 consecutive times, 20c Daily, 30c Sunday; 7 to 19 consecutive times 25c Daily, 35c Sunday; 3 to 6 consecutive times, 30c Daily, 40c Sunday; ONE TIME, 40c Daily, 50c Sunday. All advertising charges are based upon 6 average words may be estimated to get a line. Minimum charge 2 lines for each insertion.

Advertisers should retain receipts given by the Times for payment of Want Ads, as no mistakes can be rectified without them.

The Times cannot guarantee accuracy or assume responsibility for errors of any kind occurring in telephoned advertisements.

Advertisements ordered for insertion in the Daily or Sunday Times cannot be changed or discontinued before 9 a.m. of the day preceding date of insertion.

Advertisements ordered to appear for the first time in the Sunday Times cannot be countermanded after 12 m. Saturday.

Rate for display advertising will be furnished on request.

The Times will not be responsible for more than one incorrect insertion of any advertisement ordered for more than one time.

The inadvertent omission of incorrect insertion of advertising will be rectified only if notice is given at the office charge made for the service rendered.

FRIDAY, P.M., closing hour for Sunday issue of the Times.

The Times maintains Want-Ad offices where it is the desire of the following Times agents to serve you in the placing of your Want-Ads. Rates are the same as for Want-Ads at our downtown offices. Consult them:

Alhambra—Alhambra Drug Co., 101 W. Main st.
Boyle Heights—Boyle Heights Pharmacy, 2402 E. First st.
Eagle Rock—Eagle Rock Pharmacy, 2054 Colorado st.
Glendale—Glendale Drug Co., 101 N. Brand blvd.
Hollywood—Hollywood Pharmacy, 6801 Hollywood blvd. Phone 462-1110 Want-Ads. LEADING Every other newspaper in the United States.
Long Beach—Long Beach Drug Co., 101 Pine ave.
Pasadena—Pasadena Drug Co., 45 E. Colorado st.
Santa Monica—Santa Monica Pharmacy, 1001 Broadway.
South Pasadena—Fair Pharmacy, 1101 Fair Oaks ave.
Venice—Venice Pharmacy, 1 Windward ave.

THREE TELEPHONES
MAIN 8300 ALL DEPTS.
TIMES MAIN OFFICE.
Second and Broadway.
TIMES BRANCH OFFICE.
401 South Spring.

LOST, FOUND, STRAYED—And Stolen

$5 reward for return of lost pocketbook containing valuable papers; no questions asked. Phone 10th and Olive, 10th floor.

$10

WANTED—HELP— Male

Trades

ACETYLENE and electric welding. Private Lessons. 112 W. WASHINGTON ST.

Chauffeurs and Teamsters

CHAUFFEUR wanted. Good reliable driver. One who is willing to do an honest day's work. State references and experience and wages asked. No Taxicab or bus drivers need apply. Address C, box 517, TIMES BRANCH.

Hotel, Restaurant and Club

COLORED man wishes position as janitor for apt. or hotel. 2819 NAOMI ST.

Professions and Vocations

MECHANICAL engineer, not over 35, must be good draftsman. General all around man with experience on industrial furnaces, fire brick, fuels, machinery, structural work. Mills and plants. Give full data. Location Los Angeles. Address D, box 473, TIMES BRANCH.

WANTED—1000 salesmen to study chiropractic. Earn while you learn. Rutledge System of Chiropractic School, 2415 SO. WESTERN AVE. 769404. Day and night classes. Free clinic.

PHARMACIST wanted, city work. State whether full registered or registered assistant. Address F, box 186, TIMES OFFICE.

WANTED—A penmanship teacher, must have successful experience in handling boys. Phone HOlly. 7625.

Investment Required

QUICK ACTION WANTED— Have a good sound business opportunity for able bodied man with $2000 cash to invest with services. Ten hours a day. Good clean work, will stand strictest investigation. Give details and phone number first letter. Address G, box 22, TIMES OFFICE.

LOCAL manufacturing enterprise, two plants, $150,000 worth of business on hand, staple product, thoroughly established, several years profitable operation, highest commercial and banking references, can use additional capital for expansion, with services. Consider suitable associate as officer and director. Investment $25,000 to $50,000. Address D, box 534, TIMES BRANCH.

PARTY with $10,000 cash can secure position requiring only a few hours time each week, which will pay $150 per month. In reply give bank references and past experience. Your money at all times well secured and earning 15% or more per year. P. O. box 772, Main Station, L. A.

MAN capable with $3000 and services for director in growing legitimate business. 100% yearly conservative. Ref. exch. Invite investigation. Give 1 ref., phone and address D, box 351, TIMES BRANCH.

RELIABLE and steady partner wanted in a busy auto service station, experience not necessary. Right man will make much better than wages. Small investment. Call 354 S. SPRING, Room 812.

PARTNERS—Working partners wanted for new chain grocery stores, managers, buyers and clerks, experienced men preferred; $500 or more required. Details Great Western Co., 345 S. Spring. R. 812.

MAN with mining experience, hand drillers, superintendent, foreman. Salaried position. Small investment required. 413 DELTA BLDG.

SALESMANAGER WANTED. INVESTMENT REQUIRED. SOUTHWESTERN HARDWARE MANUFACTURING CO., 4955 W. ADAMS.

PARTNER in business that will net $3500 annually. $500 required. PHONE 52990 for appointment.

PARTNER wanted, corporation has interest to sell to a first-class painter. Ph. owner for appointment. VAndike 7918.

WANTED—HELP— Female

Miscellaneous

LILLIAN HOLLINGSWORTH SCHOOL OF MILLINERY 9TH YEAR, UNDISPUTABLY THE BEST. ENROLL NOW. NEW COURSE BEGINS MON. 10 A.M. MILLINERY FROM A TO Z IN 4 WKS. EVERY WOMAN should learn this art FOR TRADE OR HOME USE, INCLUDING FLOWERS AND BOW MAKING. FIRST HATS made by students when they enter classroom PERFECT IN WORK AND DESIGN. MATERIALS FURNISHED IF DESIRED. 20 LATEST STYLE PATTERNS FREE. GRADUATES in leading shops MAKING BIG MONEY. Call 10 to 4. SEE BEAUTIFUL HATS MADE BY STUDENTS. PHONE BEacon 8651 OR WRITE FOR CIRCULAR. 1237 S. BONNIE BRAE. W. PICO CAR.

A CLEAN, HIGH-GRADE DIGNIFIED BUSINESS for WOMEN

Our proposition is most attractive. We give full instruction and training without cost. An experience of 25 years to assist you toward success. If you really want to earn money in a business way, come and see us. SECRETARY, 206 Central Bldg.

3 ATTRACTIVE SALESWOMEN, UNDER 25, LIBERAL SALARY AND COMMISSION. APPLY A. G. MEYER, CIRCULATION DEPT., SECOND FLOOR, L. A. TIMES, 1ST AND BROADWAY.

STENOGRAPHERS Enroll for our SPECIAL REVIEW and SPEED CLASSES, and be certified for GOOD-PAYING POSITIONS. Many openings now. Day and evening classes. COMMERCIAL EXPERTS' TRAINING INSTITUTE, 909 S. Hill st. (See Instr. Course ad.)

YOUNG FULL-CHK. BKPR. AND STENO.-SECY., $125, very good future. A-1 steno.-secy., stock and bond exp., $125, very soon. Typist mornings. F. S. SEAVIS, Agency since 1912 for "EVERYTHING HUMAN FOR THE OFFICE." Chapman Bldg.

WANTED—Students for complete commercial course; degrees H. G. B., preparing ambitious girls for executive office positions. Part of the tuition fee may be earned. MACKAY COLLEGE, 9th and Main. TUcker 3193, Main 4906.

EMBROIDERY AND HEMSTITCHERS— Ladies wanted to learn operating Embroidery, Overlocking, Hemstitching, Buttonhole and Power Machines in Dress Factory. Plenty of work. 129 W. 3rd St., corner Spring, Room 516 Stimson Bldg.

FEMALE & MALE HELP WANTED. Couple, butler & upstairs, Beverly, 2 fam., $150. Couple girls, cook-helper, $100. T-rm. hotel help. Domestics, $60-$85. L.A.-HOLLYWOOD EMP. AGCY., Rm. 203, 355 S. Bdwy.

MILLINERY. Ladies wanted as beginners. Tuition FREE. MILLINERY INSTITUTE, 129 W. 3rd st., corner Spring, Room 522, Stimson Bldg.

WHITE cooks, housekeeper, attention. Beverly Hills and Hollywood homes need help. For best jobs list with MELRUTH'S AGENCY, 403 Canon Dr., Beverly Hills. 559129.

100 CHORUS GIRLS wanted for review work. Experience not necessary. Dancing taught free. Apply MISS NORTH, Walker Auditorium Bldg., Cleveland Hall, bet. 1 and 3.

SALESLADY wanted, neat appearing, capable of interviewing high class people. Compensation according to ability. 314 HOLLYWOOD SECURITY BLDG. Hollywood car to Cahuenga.

WOMEN AND GIRLS WANTED TO LEARN Hemstitching, buttonhole and power machine operating on aprons and dresses. 224 S. SPRING ST. Room 524.

KURTZ EDUCATIONAL SERVICE. WE TRAIN AND PLACE YOU. AMBITIOUS YOUNG WOMEN TO TRAIN FOR BUYERS IN RETAIL STORES. 604 HOLLINGSWORTH BLDG., HILL & 6TH.

GOOD opening for trained or practical nurse who wishes to discontinue nursing but still work with physicians. Address D, box 463, TIMES BRANCH.

TYPISTS to type authors' manuscripts spare time, experience unnecessary. TYPISTS' SERVICE BUREAU, 140 Halsey, Newark, New Jersey.

EARN $25 weekly, spare time, writing for newspapers, magazines. Experience unnecessary. Copyright book free. PRESS SYNDICATE, 754 St. Louis, Mo.

YOUNG lady for office work in exchange for course in shorthand and typewriting; "SHORTEST SHORTHAND IN WORLD." 623 BLACK BLDG., HILL AT FOURTH.

WANTED—Ladies, neat, businesslike (2) for perm. work no exp. req. Apply SPEC. ORDER DEPT., room 523, 321 W. 3RD ST.

YOUNG LADY WANTED, NEAT COURTEOUS, steady work, $5 per day. Apply at once. Rm. 446 CHAMBER OF COMMERCE BLDG.

COOK on cattle ranch in San Diego Co., 6 to cook for. $60 mo. fd. MURRAY & READY EMP. CO., 5th & Towne Ave.

2 LADIES, neat appearance and courteous, big city firm, no exp. req. APPLY at once. 634 STACK BLDG., 4th & Bdwy.

$1400 TO $1800. P. O. clerk exam. soon, Glendale. For successful preparation see MR. WARD, 1609 W. 9th. (See inst. cse.)

LADY—LIGHT WORK EVES. FOR ROOM, BOARD AND FREE STENOGRAPHY, BKPR. COURSE. 747 S. HILL. RM. 520.

LADIES, learn hairdressing, Marcel waving, hair mfg. LEADER COLLEGE, 706 S. Hill, 4th floor. See Inst. Course adv.

WANTED—School girl as mother's helper; light work. Will give permanent home and small compensation. VErmont 6638.

WAITRESS for beach cafe, $3.50 day, bd. MURRAY & READY EMP CO., 5th & Towne Ave.

WANTED—Teachers, Cal., Ariz. PACIFIC TEACHERS' AGCY., 531 Stack Bldg.

LADIES for needle work and tint at home. $10-26 wk. 632 W. 58TH ST. 10 to 8.

WOMEN to work on pillow tops to take home. 820 W. 8TH ST.

FRANCIS School of Millinery and Designing. 722 BRYSON BLDG. MAin 6534.

GIRLS wanted to learn marcelling. $10. See CHARLET, 224 S. Spring. Rm. 404.

PARTIES wishing to consign articles WOMAN'S EXCH. in Sherman. HE. 3051.

WANTED—HELP— Female

Store and Office

STENOGRAPHER, YOUNG LADY, SINGLE, AROUND THE AGE OF 25 YEARS, WANTED AS ASSISTANT TO CREDIT MANAGER IN A NATIONAL ORGANIZATION. ONE WITH A PLEASING PERSONALITY AND CAPABLE OF HOLDING A RESPONSIBLE POSITION. SALARY DEPENDS UPON ABILITY GOOD FUTURE. MUST BE IN A POSITION TO COMMENCE WORK AT ONCE. APPLY MR. ANDERSON, 534 E. MARKET ST.

IF YOU WERE OUT OF WORK What qualifications have you that would help to put you in a position of bookkeeper with an opportunity of advancement? A thorough knowledge of business procedure will give you the necessary qualifications for advancement into the big pay positions through Hadley's Pathfinder Extension Course in Bookkeeping and Office Procedure. We will be glad to help you. F. I. DAVIS, Registrar, CHARLES R. HADLEY COMPANY 330 N. Los Angeles st. MEtro. 0941. (See instruction course ad.)

GOWN SALESWOMAN A-1. MUST BE EXPERIENCED. Only those used to handling high class trade need apply. CHAPPELL'S. 645 S. FLOWER.

YARN SALESWOMAN Woman who has had some experience in knitting. Apply Employment Office Seventh Floor THE BROADWAY DEPARTMENT STORE

STENO.-SECY., downtown $100
STENO., whsle. auto. $90
STENO., half day $50
STENO., ins. ....Open
SALES, ready to wear, infants dept., whsle. plumbing ....Open
BUYERS, millinery, infants wear....Open
Organization Bldrs. (Agy.) Central Bldg.

WANTED—A few more ambitious young women to prepare for GOOD POSITIONS by taking our SPECIAL FOUR WEEKS' COURSE IN FILING & OFFICE ADMINISTRATION. Class begins Sept. 22. COML. EXPERTS' TRAINING INSTITUTE, 909 S. Hill st. (See Instr. Course adv.)

WANTED—Experienced mailing list selector. One having had experience in mail order or mailing plant desired. Knowledge of Los Angeles streets and territory absolutely necessary. Application should contain complete statement of past references and experience. Address C, Box 506, TIMES BRANCH.

WANTED—A-1 LEGAL STENO. $130
STENO.-CLERICAL, 25-30 ....$110
STENO.-SWITCHBOARD OPR. $100
STENO., compensation ins. exp. $110
CLERK, some credit exp., 27-35 ....$85
EMPLOYERS SERVICE BUREAU (Agcy.) 415-17 Merritt Bldg., 8th and Bdwy.

TYP. P.B.X., young $75
Steno., Eng. exp., small ofc $85
Steno., cut stencils, some pub wk $100
Legal steno., small ofc $100
Asst. bkpr., steno $90
CONSOLIDATED AGENCIES, INC. 901 Garland Bldg. (Agy.) 740 S. Bdwy.

BURROUGHS book-keeper $130
Stenographer-book-keeper $110
Steno.-asst. bkpr $100
Stenographer, charge office $125
Fire insurance steno., local exp. $125
LOS ANGELES COM'L SERVICE (Agcy.) 711 Van Nuys Bldg. 7th and Spring Sts.

WANTED—Bookkeeper for light manufacturing concern. Must be able to take dictation and do general office work. Must have references and good business ability. Address D, box 352, TIMES BRANCH.

WANTED—Experienced salesladies. Jewelry, bags, sweaters, blouses, gowns, coats. Apply 9 a.m. SWELLDOM'S.

FILE CLERK, TYPIST $80
Bookkeeper-Typist $125
Policy Writer (3) ....$85-$100
Bookkeeper, light steno. ....$30 wk.
Anna M. Collins, COLLINS COML. AGT. 808 Bdwy. Arcade Bldg., 541 S. Bdwy.

POSITIONS waiting. Learn COMPTOMETER, BURROUGHS, ELLIOTT-FISHER bookkeeping mach., 6 wks. course, books and typing free. Day-nite class. FIGURES CO., 2nd floor TRANSPORTATION BLDG., 122 E. 7th st. TU. 4161. See Inst. ad.

STENOGRAPHER for occasional work, applicant should state what machine she has, what one she prefers. Send one page of her typing, one page of her handwriting. Address F, box 201, TIMES OFFICE.

BKPR. GOOD PERS $85
P.B.X. LT. STENO $75
COMPT. OPR $90
L. A. EMPLOYMENT BUREAU (AGCY.) 729 CONS BLDG. 6TH & HILL.

GIRLS wanted for beauty culture work; money making profession. Special course $25 if you enroll now. BELCANO PRIVATE ACADEMY, 716 S. Grand. VAndike 2558.

WANTED—Experienced girl for soda fountain and lunch, must have A-1 references. ECONOMY DRUG CO., 6026 Moneta ave.

WANTED—Stenographer for general office work. State age, experience and salary expected. Address D, box 425, TIMES BRANCH.

WANTED—Experienced fitters for ladies' specialty shop, permanent position for those who qualify. CITRIN'S, 516 W. 7th st.

THOROUGHLY experienced alteration and saleswoman of good appearance for exclusive woman's shop. MAYER'S, 2544 W. 7TH ST.

PUBLIC stenographer. Everything furnished in exchange for some service. 300 FROST BLDG., 145 S. Broadway.

GIRL wanted. Apply between 8:30 and 10. PERMAID PROCESS CO., 1150 W. 16th st.

NEED 8 more girls to prepare on COMPTOMETER for inventory work. HEINZ Comptometer School, 541 Douglas Bldg.

STENOGRAPHER for law office, state age, experience and salary expected. Address D, box 358, TIMES BRANCH.

EXPERT stenographer, initial salary $85. Law office, legal exp. not necessary. MAin 3236.

STENOGRAPHY, bookkeeping, secretarial course. EFFICIENCY BUSINESS COLLEGE, 747 S. Hill. (See Inst. Adv.)

LADY ASSIST OFFICE FOR STENOGRAPHY-BOOKKEEPING COURSE. 747 SO. HILL. ROOM 520.

EXPERIENCED STENOGRAPHER AND DICTAPHONE OPERATOR. 905 SUN BG.

CASHIER wants position in dept. store or theater. 1349 E. 60TH ST.

Saleswomen and Solicitors

SALESWOMEN of education, culture and energy to interview prominent and influential men and women for exclusive publication. New and original proposition, offering large money making possibilities. Call rm. 328 MARKHAM BLDG., 6372 Hollywood Blvd.

INDEPENDENT INCOME Selling extraordinary beautifier direct to home. Strong company support with announcements and introductions to customers. No peddling. No delivering. Apply room 206, 5540 HOLLYWOOD BLVD.

INSURANCE SOLICITORS. High-grade women who are thoroly grounded in the essentials of insurance selling can form a connection with one of the most prominent agencies handling all lines in the city. Address A, box 565, TIMES BRANCH.

WANTED—Saleslady, solicitors to sell the new CHEVROLET CERTIFICATE PLAN. Strictly commission basis. Everybody a prospect. Easy to sell. Don't need car. See Mr. Dixon, J. V. BALDWIN MOTOR CO., 15th and Figueroa sts.

WE have an opportunity for young women who are ambitious, of good appearance and can meet the public. Salary and commission paid. You can write your own checks. CLIFFORD F. REID, INC., 547 So. Western. See Mr. Quill.

TWO SALESWOMEN. Big lingerie manufacturer has unusual opening for two women to sell their product direct to consumer. $50 weekly. Address D, box 456, TIMES BRANCH.

SALESWOMEN—If you are seriously considering engaging in an outdoor business of your own, see us. We have the goods. Full-fashioned hosiery and lingerie. NOE-EQUL HOSIERY MILLS, 821 W. 10th.

SALESLADIES with or without cars for beautiful subdivision in Altadena. Sales now good; experience not essential. Pasadena, Altadena active. See MR. TUCKER 9 to 12 noon. 1005 S. Hill st.

SALESWOMEN to sell Noe-Equl silk hosiery and lingerie direct to wearers. NOE-EQUL HOSIERY MILLS. 821 W. 10th, near Figueroa.

SALESLADIES and demonstrators and those willing to learn. We have the easiest selling goods on the market. SONYA LABORATORIES, 720 Story Bldg.

25 SALESLADIES. Apply WARD PRODUCTS CO., 1704 W. 43rd st.

SOLICITORS wishing employment whole year 'round can make $50 per week. Ask Mr. Kunkel. 523 W. 8TH ST.

WANTED—HELP— Female.

Saleswomen and Solicitors

WOMEN REPRESENTATIVES FOR NEW BEACH CLUB.

FIVE WOMEN REPRESENTATIVES, MUST BE RESIDENTS OF LOS ANGELES FOR SOME TIME, TO JOIN OUR ORGANIZATION OF SALESWOMEN ON THE INVITATIONAL COMMITTEE FOR THE NEW EDGEWATER CLUB AT SANTA MONICA. THOSE WITH CARS PREFERRED. INVITATION LEADS FURNISHED, TO THOSE WHO CAN QUALIFY AN OPPORTUNITY IS OFFERED FOR LARGE EARNINGS. REFERENCES REQUIRED. APPLY ALL WEEK AFTER 9 A.M. TO SECRETARY, WOMEN'S DEPARTMENT, 619 GROSSE BLDG.; 6TH & SPRING.

3 ATTRACTIVE SALESWOMEN, UNDER 25, LIBERAL SALARY AND COMMISSION. APPLY MISS LEWIS, CIRCULATION DEPT., SECOND FLOOR, L. A. TIMES, 1ST AND BROADWAY.

SOLICITORS to work with salesmen selling chicken ranches. Best proposition in Los Angeles today. Prefer women with experience. We give every co-operation. Pay salary and commission to producers. Call mornings. Take 8 car to Beverly Blvd., 3 doors east. 4564 BEVERLY BLVD.

SOLICITORS with INITIATIVE SELLING ABILITY. GOOD SALARY and commission. Car fare furnished. Full co-operation of crew manager. If you are a good worker, don't miss this bona fide opportunity to make money, and work permanently. Ask for office manager, 1010 W. 7TH ST.

OUR saleswomen making $1500 monthly. Something new. JOHNSON, 402 Delta Bldg.

FINE opportunity for an ambitious woman, one who is willing to work. Apply RM. 207 San Fernando Bldg. 4th and Main.

SALESWOMAN, familiar making sales by phone, good pay. Apply Room 927 BANK OF ITALY BLDG.

SALESLADIES—House to house soliciting. Call mornings. 821 W. 16TH ST.

Trades

WANTED—Fancy presser; also a Hoffman press operator for dry-cleaning department. ROYAL LAUNDRY, 465 S. Raymond Ave., Pasadena.

MILLINERY designers and trimmers wanted. AMERICAN HAT CO., 430 S. Broadway.

WANTED — Trimmers, pickers, operators; full experience. Apply GOODWEAR MILLINERY CO., 241 S. Broadway.

WANTED—A girl for factory work; good opportunity for the right party. 32c per hour. Call 1514 E. ADAMS.

WANTED—Expert operator for Gem Air Permanent Wave machine. Apply 6444 FOUNTAIN AVE.

PRESSER, experienced on Hoffman pressing machine. A. D. EDWARDS & SON, 341 Wall St.

WANTED—1st class operator on custom pants. Apply 205 HENNE BLDG., 122 W. 3rd St.

EXPERIENCED gown finisher, one who can embroider and bead. KELLEY, 730 S. Grand.

WANTED—Experienced trimmer on men's hats. Apply to MR. SHOW, Silverwood's.

WANTED—Experienced pen marker. QUALITY LAUNDRY, 1518 Paloma.

SPECIAL 2 weeks chocolate dipping course, $15. ALICE LLOYD, HOlly 2465.

1ST CLASS finisher on ladies' coats. Apply 701 W. 8TH ST.

MILLINERY operators, experienced only. F. & F. Hat Co., 224 So. Spring.

OPERATOR on pants, 823 ALPINE ST.

Household and Domestic

WANTED—A good girl for general housework. Modern home with all conveniences and congenial surroundings. I have a good home for you. MRS. F. NAUMANN, 124 East Main st., El Monte. Phone El Monte 90.

WHITE cooks, housekeepers, attention. Beverly Hills and Hollywood homes need help. For best jobs list with MELRUTH'S AGENCY, 403 Canon Dr., Beverly Hills. 559129.

RELIABLE woman to care for school child while parents travel 2 months. References required. Permanent housekeeping position if desired. Phone 9 to 1, Fitzroy 0607.

TEA rm. cooks, confectionery girls, lady captain, governess, hskpr., waitresses, generals, $65-$95. Angelus Emp. Service, 325 San Fernando Bldg., 4th and Main.

WANT working housekeeper, 2 in family, no laundry, $40. Hollywood car to Vine, bus to Argyle. 1850 ARGYLE. GRanite 6758.

WANTED—Young girl (white) for general housework & cooking; good home and wages. 2271 CHEREMOYA. HEmpstead 5307.

WANT a white woman for general housework and cooking; 2 adults, 5-room bungalow; personal washing; city references. HOlly. 6420. 123 S. LUCERNE.

WANTED—Girl or woman to wash infant's clothes, cook and serve morning and evening meals for room and board and $10 month. 769-832.

WANTED—Lady for general housework and cooking. Must serve table, small family, no washing, $50 per mo. Phone EMpire 7124.

WANTED—Young woman to assist with general housework. Modern bungalow and care of children. Good home. Call HOlly. 4934 or 5138 MAPLEWOOD AVE.

WANTED—Capable young woman for general housework and cooking for family of 2 adults and 2 small boys in country home. Call Alhambra 1708-W.

WANTED immediately; good, reliable girl or woman for general housework. Good home and $25 to $30 per mo. 2120 E. 2ND ST.

WANTED—4 hours' housework daily in private house in exchange for pleasant room, bath and use of kitchen for couple. 720 S. KINGSLEY DR. 9th st. car.

WANTED—Woman for general housework, to take full charge of a 6-room house. C. S. preferred. 1 day a week off. Good salary. Address box 285, GLENDALE, CAL.

WANTED—White girl for general housework, 2 adults. Wages $35. EMpire 3985 or 1062 WALBRIDGE AVE.

WHITE girl wanted as mother's helper. Sleep home. Apply Fitzroy 0417, 810 S. ST. ANDREWS

YOUNG girl for housework and help with cooking. Hungarian or German preferred. 614 S. MANHATTAN PL. 568354.

WANTED—Young white woman assist with general housework and care of children. Stay nights, $50. Phone 598983.

COOKS, $85, generals $75. Hskprs. $75. Mothers' helpers, $30-$60. Day workers. 4808 SUNSET BLVD. (Agcy.) 593-801.

WHITE girl to assist with housework and child. DUnkirk 6195. 816½ S. NEW HAMPSHIRE.

WHITE girl, general housework, good plain cook, laundry, 2 adults, ref. Good home. 1042½ SO. HARCOURT. EMpire 4845.

WANTED—White girl for general housework, experienced, 3 adults. 5656 N. LEXINGTON AVE. HOlly. 6370.

WHITE general housework, cooking and laundry. 2 adults, 1 infant. Call mornings. 416 S. HOOVER ST. $50.

WANTED—Young girl for light housework, baby's laundry. $25. Room and board. EMpire 6575.

RELIABLE white girl for housework and care of children. 403 N. NORMANDIE PL. HEmpstead 5653.

GIRL under 35, foreigner preferred, for general housework, 2 children in family. References, $45. Ph. 599859.

EXPERIENCED maid for general housework, references required. No washing. $50. DU. 0722. 670 S. HARVARD BLVD.

CAPABLE colored woman for domestic position in nice home. Ph. Glendale 884, mornings.

WOMAN for general housework in Montebello. 109 FREMONT SQUARE, Montebello 47-W.

GIRL for general housework & help care for 2 children, no cooking. $40 mo. PHONE 590-731.

WANTED—Competent middle-aged mother's helper, white; good home for right party. EMpire 3501.

WANTED—Reliable housekeeper for 2 adult's, baby wash; references; $40 mo. PHONE HOlly. 4248.

WHITE girl for general housework, no washing; good home for right party. 223 N. WINDSOR BLVD. GRanite 4243.

HOUSEKEEPER, fine family, no care of children. $50. 5153 ROYAL DR. Take Eagle Rock City car, Broadway.

ACTIVE woman in good health to keep house for elderly couple; no heavy work. 1208 WEST 39TH PLACE.

WANTED—A helper, laundry work in C.S. home for children; no objection to a child. GLENDALE 3372-W.

WANTED—Maid (white) excellent home, good wages, plain cooking, no laundry. 345 S. HARVARD. S car.

NEAT white woman, general housework, small bung., good home, $40. HOlly. 6867.

COMPETENT white woman for general housework and cooking. HOlly. 6270.

WANTED—Woman for general housework in bungalow, no washing. DRexel 0519.

EXPERIENCED girl for cooking & downstairs; references. ATlantic 4298.

WHITE girl as mother's helper. Apply 803 S. GRAMERCY PL. L car.

GIRL for general housework, references. 188 S. Commonwealth. DUn. 7211.

50 WOMEN for gen. housework. German Agcy., 406 S. Main, room 237.

GIRL for general housework, $50 per mo. Phone GRanite 1232.

GIRL, col., wants work in family. No cooking. Go home nights. HU. 6280-M.

MOTHER EMP. GIVE HOME AND $18 EXC. CARE OF 5-YR. BOY. 730-41.

$5 PER WK. for part time housework. University 3838.

WANTED—Girl for general housework. Call Fitzroy 0818.

WANTED—HELP— Female

Household and Domestic

WANTED—Two white women thoroughly experienced in cooking and general housework to assist in care of children. Prefer 2 sisters or mother and daughter. Want honest and capable women. Good home for right parties. 3 children, 2 adults in family. Wilshire district. Please furnish references. Phone HEmp. 7354.

WANTED — THOROUGHLY CAPABLE ENERGETIC WHITE WOMAN FOR GENERAL HOUSEWORK IN FAMILY OF 2 ADULTS, GOVERNESS AND 2 CHILDREN. MUST BE CLEAN QUICK WORKER AND EXCELLENT COOK. NO LAUNDRY. 122 N. ARDEN BLVD. HOlly. 7734

WANTED—Intelligent, reliable and neat American or English girl to act as mother's helper, upstairs work and help with boy 6 yrs. and baby 6 months, $60 per month. References required. Call 594684. 2421 Glendower ave.

ELDERLY lady or girl to assist with housework. Room, board and $25 per month. GLENDALE 3746.

Hotel, Restaurant and Club

HOUSEKEEPER with local large apartment house experience, used to daily maid service, $65 and apt. Apply PACIFIC COAST RECORD (Agcy.) 1023 Title Insurance Bldg.

EXPERIENCED waitress wanted, must speak plain English. Inquire at 2419 W. WASHINGTON.

Professions and Vocations

WANTED—Secretary in dramatic school. Chance to become business manager. One who can organize classes. Glendale 4256-W

Investment Required

MARCEL wavers wanted. Must be experts and able to invest from $600 to $1000 on a co-operative basis. An established concern, offers this rare opportunity to expert operators. We are opening another large shop in the downtown section. Good salary and dividends guaranteed. Write for an interview. Address D, box 550, TIMES BRANCH.

WANTED—HELP— Male and Female

Miscellaneous

SALESMEN— HAVE OPENING FOR A FEW MORE SALESMEN WHO KNOW THE SELLING GAME. PERMANENT POSITIONS TO THOSE WHO CAN MAKE GOOD SALARY AND COMMISSION. APPLY BEFORE 9 A.M. OR AFTER 4 P.M. A. G. MEYER, ROOM 16, 2ND FLOOR TIMES BUILDING.

3 ATTRACTIVE SALESWOMEN, UNDER 25, LIBERAL SALARY AND COMMISSION. APPLY A. G. MEYER, CIRCULATION DEPT., SECOND FLOOR L. A. TIMES, 1ST AND BROADWAY.

6 SOLICITORS to handle internationally known food product, good business expected between Nov. and 1st of year. Liberal commission. Leads furnished. Call 1276 S. WESTERN AVE. Friday or Saturday between 3 and 6.

COUPLE, cook, butler, $175. Couple, houseman, gardener, $150. Couple, chauffeur, gardener, 1 adult, $150. BONDED SERVICE AGENCY, 407 Chamber Commerce.

WANTED—Married couple to live in garage; man to do outside and woman inside work for private family. GArfield 0078. 137 S. AVE. 49. L.A.

WHITE couple, competent maid and houseman, experienced, references. Excellent position for reliable parties. Call DUnkirk 1629.

WANTED—Competent man and wife for janitor and maid service. Apartment house. C. S. preferred. Address F, box 162, TIMES OFFICE.

Investment Required

YOU draw $125 besides large income mo. ($500 buys int. factory.) 201 Grant Bldg.

Instruction Course

FRANCES School of Millinery and Designing, teaching from A-Z. Good milliners in demand. Tuition reasonable. Individual instruction. 722 BRYSON BLDG. MA. 0534

FLORENTINE Beauty College teaches marcel, water waving, hair dressing, dyeing, henna packs, hair mfg., permanent wave. BOYER & ALCOTT, 322 S. Bdwy. 3d fl.

LEADER COLLEGE, 706 S. HILL, 4TH FL. LADIES. LEARN BEAUTY CULTURE AND HAIRDRESSING. DAY AND EVENING CLASSES. ESTABLISHED 18 YRS.

FOR successful preparation postoffice railway mail, customs, immigration. See MR. WARD, 1609 W. 9th.

LEARN export and domestic shipping. AMERICAN COMMERCE ASSOCIATION, 328 Stack Bldg., 4th and Broadway.

$30 INV. MAKES YOU BOOK-KEEPER, STENOGRAPHER AND GIVES POSITION PERMANENTLY. 747 S. HILL, RM. 520.

COMPTOMETER, Burroughs & Elliott-Fisher bk-kp. Day, nite, 2nd fl. Transp. Bldg.

LEARN WELDING, OXYACETYLENE AND ELECTRIC. 112 W. WASHINGTON.

SPECIAL 2 weeks chocolate dipping course, $15. ALICE LLOYD, HOlly. 2465.

WANTED—Barber business taught right. THE BARBER COLLEGE, 429 E. 5th st.

NATIONAL AUTOMOTIVE AND ELECTRICAL SCHOOL. 4008 S. FIGUEROA ST.

PATHFINDER Course in book-keeping. Charles R. Hadley Co., 330 N. L. A. st.

COMMERCIAL Experts' Training Institute, 909 S. HILL ST.

WANTED — Men to learn barber trade. AMERICAN BARBER COL., 324 E. 5th.

WANTED— Agents and Canvassers

SALESMEN— HAVE OPENING FOR A FEW MORE SALESMEN WHO KNOW THE SELLING GAME. PERMANENT POSITIONS TO THOSE WHO CAN MAKE GOOD SALARY AND COMMISSION. APPLY BEFORE 9 A..M. OR AFTER 4 P.M. A. G. MEYER, ROOM 16, 2ND FLOOR TIMES BUILDING.

3 ATTRACTIVE SALESWOMEN, UNDER 25, LIBERAL SALARY AND COMMISSION. APPLY A. G. MEYER, CIRCULATION DEPT., SECOND FLOOR L. A. TIMES, 1ST AND BROADWAY.

EMPLOYMENT— Agencies

WANTED—Come quick. ALL COLORED. Goods jobs, best help, best wages. Coleman, Old Reliable, 211 E. 2ND. TRinity 8471.

EXCELLENT colored help, male and female, by day, week or month. MRS. WHITE'S AGENCY, 977 E. 12th st. MEt. 3838.

PHILIPPINE EMPLOYMENT AGENCY. FAber 5621. Address 119 E. 1ST ST.

HARVEY EMPLOYMENT AGENCY. Oriental help all kinds. FAber 0428.

EFFICIENT COLORED help. Katherine Barr Agcy., 109 Court st. TUcker 1305.

WANTED—SITUATIONS— Male

Miscellaneous

PRINTER, machinist-operator, attending osteopathic college, desires 4-hr. shift or any sufficient work after 4 p.m. EDWARD C. VIERECK, Nadeau Hotel. Call immediately.

YOUNG man here attending school, willing to do anything to pay expenses or earn room and board. Honest, intelligent, ambitious. Ph. J. SMITH, AXridge 9061.

MAN of wide executive business experience wants employment in any responsible capacity; reference. H. E. EDY, 1816 Morgan Pl. Phone HOllywood 0809.

DEPUTY Sheriff, exp., investigator, American, 6 ft. tall, age 34, married, wishes work of this nature, steady, reliable excellent ref. Ph. 52841, after 6 p.m.

YOUNG man, married, 2½ yrs. Univ., good refs., Odd Fellow, desires steady position. Address F, box 153, TIMES OFFICE.

POS. wanted by man of wide commercial experience, good personality, high ideals, last 2 yrs. credit dept. large factory. Best local ref. Have car. GAr. 0439.

EXP. garage man understands all makes cars. Not afraid of work. (Col.) AT. 5242.

(COL.) MAN wants work as elevator operator, porter, janitor or work of any kind. VErmont 0154.

COLORED MAN FOR PORTER WORK OR RUN ELECTRIC ROLL-AWAY MACHINE. PHONE HUmbolt 2576-J.

GET your priv. chauffeurs, loc., ref. at MULRUTH'S AGCY., 403 Canon Dr. 599129.

YOUNG man wants work, age 24. HASTINGS, phone MEtro. 4654.

PART time work available 2 p.m. HALLER. phone 53839, 7-12 a.m. only.

JANITOR desires janitor work, office, store buildings or elsewhere. Ref. 763-440.

BY ex-service man with family, rancher, gardener pref. 4228 E. 3RD ST.

WANTED—SITUATIONS— Male

Miscellaneous

YOUNG man, 25 yrs. old, married, family, grammar school and Chicago Technical High School education, overseas veteran, will arrive in L. A. Sept. 18, desires position where training and mechanical experience will be rewarded. Must have $40 wk. to exist on. Address after Sept. 18, HAROLD N. FILLMAN, 5433 Lexington ave.

POSITION as teacher in commercial school by gentleman 40, qualified to teach 20th centy. bkpg., Gregg s.h., rhythmic typing, rapid cal. Palmer penmshp., bus. Eng., coml. bus. organization. Address B, box 209, TIMES OFFICE.

FORMER factory manager wishes position with big concern. Will accept any decent proposition at start, if advancement is possible later. Best references. Address F, box 144, TIMES OFFICE.

ALERT, EFFICIENT ACCOUNTANT— Open set books, keep books, install systems, financial statements ELliott 1427.

A-1 JANITOR wishes pos., can drive car. GEORGE, HUmbolt 1532-R.

GET your priv. chauffeurs loc., ref., at MULRUTH'S AGCY. 403 Canon Dr. 559-129.

Store and Office

EXPERIENCED office manager and accountant, 36, requires position with good firm. Auto trade and construction, local references. Address F, box 150, TIMES OFFICE.

BOOKKEEPER, part time, small set of books to keep, financial statements rendered. GRanite 1991.

WOULD like a position as a clerk in a grocery; reliable. PH. MA. 7969.

BURR. BOOKPR. 6 YRS. EXPERIENCE. LOCAL REFS. DR. 5470.

YOUNG man wants pos. general office work. 7 yrs. exp. Ref. AX. 4497.

Trades

PAPERHANGING. We furnish paper & paper rm. 12x12 for $3.50 up. Estimates free. A. HERZ, HU. 8438-J.

CARPENTER wants work, new or repair, good finisher, hustler, $5.50. Address F, box 155, TIMES OFFICE.

KEY puncher, tabulator, sorter, 7 yrs. exp., refs. 7606 Santa Monica Blvd. GRanite 0611.

PRINTER, first-class job and ad compositor, non-union, desires steady position. Address F, box 140, TIMES OFFICE.

BY expert mechanic as repairman, can fix anything electrical or mechanical, several years' experience. GRanite 8296.

CARPENTER, 15 yrs. exp. overseeing work; can draft plans, make lumber bills, est. any kind carp. wk. DUnkirk 0887.

PRINTER—Two-thirder, 4½ yrs. country shop exp. AXridge 5034.

CARPENTER WORK, DAY OR CONTRACT. $6 DAY. M. MINOR. HUmb. 3276-W.

CONCRETE WORK. Driveway, walks, porches, etc. Day or contract. TUcker 2059.

CARPENTER'S HELPER WITH TOOLS. ANgelus 4438.

CARPENTER work, new or repair, inside finish a spec., prices right. AT. 0686.

FINISH CARPENTER. BUILT-IN BUFFETS, WARDROBES, ETC. CApitol 3875.

SEWER and cement contractor, machine mixer, reasonable. ANgelus 1827.

PLASTER REPAIRING DONE, REDUCED RATES. MA. 3888 OR HU. 5303-J.

TILE work wanted. S.W. Tile Co. Free est. 5114 SANTA MONICA BLVD. HE. 8929.

PAINTER, MECHANIC, WANTS WORK. DAY OR CONTRACT. ATlantic 7916.

CARPENTER wants work, wages $6. Phone any day, GArfield 0276.

Chauffeurs and Teamsters

CHAUFFEUR wants position, knows business and attend to it. 10 years last 2 jobs, refs., well known party. Ph. BRdwy. 3662.

A1 CHAUFFEUR wishes position in private family, 8 yrs. in L. A., 10 yrs. mechanic exp. Best local ref. DRexel 2568.

CHAUFFEUR—Neat appearing colored man, 15 years' experience with high grade cars. A-1 references. Call ATlantic 7841.

CHAUFFEUR, white, 9 yrs. exp. Packard. Careful refined mechanic. Know city. EMpire 8544.

CAREFUL CLEAN CHAUFFEUR. Let me drive your car. AT. 0674. MR. WELLS.

COL. chauf., desires pos. in private family. Five years' State ref. No objections to other work. HUmbolt 5425-J. Rm. 5.

YOUNG exp. Japanese chauff. and mechanic wants priv. position. Gardens pref. BRoadway 7557.

YOUNG Japanese chauffeur, pos. private family, take care of garden. Ref. anywhere. Add. B, box 208, TIMES OFFICE.

CHAUFFEUR with ref., understands any make of car. Clean and upright. (Col.) AT. 5242.

WANTED—Driving week ends, out of town trips preferred. A1 reference. GArfield 1227.

FIRST-class chauffeur wishes position with private family, give local references. Call CApitol 1151.

CHAUFFEUR, colored, will take good care of car or do housework; references, reas. salary. VAndike 0017.

CHAUFFEUR, single, age 24, drive any make of car, good ref. PHONE 582-717.

CHAUFFEUR, COLORED, ANY MAKE CAR. GOOD HABITS. EM. 6627.

CHAUFFEUR with 15 years experience, local references. HUmbolt 1946.

CHINESE chauffeur wants position in private family, ref., exp. ANg. 8842.

COL. chauffeur and mech., 5 yrs. exp. in city, best refs. AXridge 7884.

KOREAN chauf., careful & conscientious driver. Exp., local ref. MAin 5280.

CHAUFFEUR, DRIVE ANY MAKE CAR. WHITE. AGE 21. AXridge 3536.

LICENSED chauffeur wants job driving for private party. Phone 538-40 for interview.

WHITE chauf., desires service with private party. HU. 5792-J. MR. KAY.

TEACH driving. Have Buick car or do anything. HE. 1927. 1349 N. HOBART.

Hotel, Restaurant and Club

FOR high class chefs, cooks, pastry cooks, butchers, call MEtropolitan 5492. L. A. CHEFS & COOKS CLUB. No fee.

CHEF, German, 23 yrs. exp. Am. & European plan, also good on pastry, wants work. A. EBNER, 812 W. 10th st.

EXP. Chinese cook, Amer. and Chinese dishes, in res. or cafe. ANg. 8842.

SCHOOL BOY afternoon, half day work. Call VAndike 3079.

FIRST class all around colored chef, position in or out of city. AX. 3892.

COOK by a good man in fraternity. Address D, box 470, TIMES BRANCH.

YOUNG Chinese exp. cook, family, hotel. ME. 3806 9:30 a.m. & 5 p.m.

1ST CLASS all around col. cook wants place in or out city. ATlantic 8333.

Professions and Vocations

DRAFTSMAN, mechanical, technical graduate, first-class, 15 years experience, $30 week. Address D, box 424, TIMES BRANCH.

Farm and Garden

MAN, 30, drive any car, understands poultry, beekeeping, gardening. Address F, box 171, TIMES OFFICE.

JAPANESE boy wants steady position as gardener. Exp. S. MIYAKAWA, HE. 2268.

GOOD EXP., Japanese gardener wants position in private family. George Kato, 347 E. 1st St., TU. 2808, 8 to 7 p.m.

POSITION gardener, lawn, flowers, vegetables, milk. All-around Irishman. I. LISTON 722 S. Croford St. Downey. R. 1 box 239.

ALL around Cal. gardener, character, ability, refs., long or short job. AT. 0696.

EXP. gardener, lawns, flowers, shrubs, etc. GEO. USIN, EMpire 5840 after 6:30 p.m.

EXP. gardener, private place, A-1 refs. 230 E. 2ND ST. Room 47. TUcker 1058.

FIRST-CLASS gardener (Holland Dutch.) Take care of gardens. refs. Ph. 593834.

House Servants, Caretakers

A YOUNG white butler wishes position in or out of town; can furnish best of references. GROSSER, 1064 Wilshire Blvd. Ph. 55222.

BUTLER or butler and houseman, position wanted, exp., refined, age 30. Address F, box 124, TIMES OFFICE.

BY CHINESE student, after school, private family, gen. hswk., for room, board, small salary. JOHN, VA. 8879.

JAPANESE boy wants a position as a schoolboy in small family. Address F, box 195, TIMES OFFICE.

BY comp. Chinese student, as good cook, small private family. Address F, box 165, TIMES OFFICE.

YOUNG Jap school boy wants position in private family. TUcker 8126.

YOUNG Japanese wants ½ day job, afternoon. SAM, CApitol 5556 in a.m.

CHINESE wants a job dishwasher. Phone MEtropolitan 3805.

FILIPINO wants job as janitor. Refs. Address F, box 138, TIMES OFFICE.

COLORED man wishes a position as porter or janitor of apt. house. MEt. 0073.

COLORED man wishes a position as porter or janitor of apt. house. HU. 6709-R.

AH TOM, Chinese small family cook, ref. 757 N. ALAMEDA ST. Ph. VA. 8794.

CHINESE good family cook wants sit. Address F, box 183, TIMES OFFICE.

JAPANESE cook for private family, many years exp. Refs. MAin 3214.

MAN—Col., first-class janitor, 10 yrs. exp., wants work in apt. house, UN. 1891.

JAPANESE school boy wants work before and after school. Ph. 883863.

JAPANESE school boy wants position. VAndike 6582.

Painting, Decorating and Carpentering

FOR old house painting and paper hanging call DEL. 6598, R. M. DEAN.

WANTED—By carpenter, small contracts, repair work. MR. MURRAY, HE. 3461.

CARPENTER and painter wanted. $5 day. VErmont 2915.

WANTED—SITUATIONS— Male

Painting, Decorating and Carpentering

SPECIAL MIDSUMMER PRICES ON PAINTING, CARPENTERING, PAPERHANGING AND TINTING BY MECHANICS. CLEAN AND CAREFUL. REFERENCES FURNISHED. BRISTOL BROS. EMpire 6887.

PAPERHANGING & TINT PAINTING. PRICE RIGHT. PROMPT SERVICE. SAMPLES SHOWN. MR. ALFRED, TU. 2746.

MARTIN BROS. FROM TEXAS— Material furn., work done cheaper than you can buy paper, tinting, painting. DRexel 2121.

PAPERHANGING, painting and tinting, inside and out by first-class mechanic. ATlantic 9857.

JOBBING CARPENTER, CEMENT WORK. Jobbing, roofing, alteration, etc., at reas. prices, day or contract. EM. 1466.

A. OSBOURN, painting, tinting, paper hanging. Phone 53579. Reasonable.

PAINTING, papering, enameling, plaster repairs, tinting, $2 up. BRdwy. 4356.

CARPENTER and builder, new work and alterations. Call HUBBS, GArfield 7849.

PAPERING, plaster repairs, paint tint. $2 up. GREICK, in Hollywood. 596716.

EXP. col. painter wants painting, tinting, paperhanging. HUmbolt 6323-W.

CARPENTER, day or contract, new or repair anything, any time. GArfield 2452.

IF YOU need a first-class all around carpenter call AT. 2611.

PAPERHANGING, painting, tinting, plaster patching. WARD, MAin 2079.

CARPENTER work of any kind, alter. a specialty, reas. THOMPSON, 54796.

PAPERING, paint., tint., rep. Best work. W. A. Goodwin, 2956 La Salle. 738-45.

Day Work

GEN. cleaning, windows, woodwork, floors waxed, polished, good work, immed. service, reas. Satisfaction guar. 763102.

WINDOW washing, floor polishing, kitchens washed by Amer. white, young, fast, reliable, work today. VAndike 8109.

WINDOWS washed, floors polished, kitchens cleaned; painting. Reliable white American, work today. VErmont 0621.

EXP. cleaner, floors cleaned, polished. Windows, scrubbing. Ref. ME. 1494.

HOUSECLEANING and window washing; work of any kind. BRdwy. 3228.

HOUSE CLEANING, floor polishing, painting, tinting. 294748.

GEN. housecleaning, window cleaning, etc., wanted, exp. col. man. HUm. 7351-W.

WINDOWS, WOODWORK, HDWD. FLOORS, KITCHENS CLEANED, ETC. AX. 4443.

COMP. colored man wants housecleaning, window washing, etc. Ref. AXridge 9729

TRIMMING and moving trees; cleaning lots; all kinds work. 70621.

YOUNG man exper. in housecleaning, window washing and garden. AX. 5974.

EXP. Japanese, housecleaning or garden work. Call evenings BRoadway 2303.

WAXED floors, wash windows, housecleaning, experienced, white. MEtro. 4352.

HOUSE, kitchen cleaning, fl. waxing, window washing. Done right. BRdy. 3140.

WANTED—Housecleaning, floors waxed, windows washed. BEacon 6889.

JANITOR, (col.) wants any kind of work, exp. HU. 6878-R. 912 E. 41st st.

I SPADE gardens, other work, anything. American, white, VA. 4783.

WINDOW washing, housecleaning, etc; quick willing worker. HUmbolt 2157.

FLOORS cleaned, waxed, refinished, window, house clean. White help. AX. 0863.

Repairing, Cleaning, All Kinds

WALL paper cleaning done by expert. All work guaranteed. DUnkirk 4264.

WANTED—SITUATIONS— Female

Miscellaneous

POSITION wanted by widow as manager or housekeeper, apt. house, court or hotel. Have had 15 years' experience. Best reference. Can give financial security. Address D, box 338, TIMES BRANCH.

CAPABLE refined young lady, cautious driver, desires position, companion, chauffeur. Assist light duties. Neat, cheerful. Address D. box 8, TIMES OFFICE.

WORTHY young lady desires place to work for board and room while attending school. HOLMAN BUSINESS COLLEGE. BE. 2090.

CARE of children from 4 to 6, by day or hour, kindergarten experience, good references. Write 615 N. ORANGE GROVE AVE., Pasadena.

2 MIDDLE-aged ladies will care for small apt. in exchange for single apt. and small remuneration. References. Ph. 769510.

WANTED—Position as manager of apt. house or court in Los Angeles or Hollywood by woman of ability with attractive personality. MRS. HALL, Ph. 556-336.

REFINED married lady desires to manage apt. or court in exchange for rent of apt. Address D, box 336, TIMES BRANCH.

COLORED help, best kind, maids, laundress, waitress, day workers, cooks. PEO. IND. CHURCH, 1400 Central. HUmbolt 8170.

SWITCHBOARD operator, 2 years' experience, prefers small board. Perm. MR. 1522.

COMPANION, light nursing; refined woman who is prac. nurse and college grad. Address E, box 60, TIMES OFFICE.

LADY experienced, desires position manager or assistant apt. house. Exchange for rent. References. DUn. 1277.

POSITION wanted by all around soda fountain girl with last place year and half. 763019. 3565 CIMARRON ST.

CHILD'S nurse, middle-aged, competent, reliable, wishes situation, good refs. MEtro. 1419.

REFINED woman wants work during day; store, lunchroom and chamberwork, exp. THornwall 5456.

CARE of children by refined white woman my home or yours. Ph. 599178.

COMMERCIAL artist, exp., desires pos. advertising or engraving firm. VE. 5747.

EXPERIENCED manicurist in barber shop. 594-348.

MOTHERLY lady will care for children evenings, 40c hour. Ref. 556-178.

SWITCHBOARD oper., 10 yrs. exp., handle any size board. E. M. Brood. 53488.

YOUNG woman wishes employment as painter in apt. AXridge 4163, eve.

MOTHERLY lady will stay with children by the hour. Reference. BEacon 4624.

Store and Office

HIGH POWERED BOOKKEEPER WISHES POSITION, MUST BE INTERVIEWED TO BE APPRECIATED. ADDRESS D, BOX 459, TIMES BRANCH.

STENOGRAPHER, varied experience, 2 yrs. local literary. Commercial desires position. DRexel 0965.

BOOK-KEEPER. Best references. Can take full charge of office. Long hand or Burroughs posting machine. TRinity 3634.

BOOKKEEPER, EMPLOYED A. M., DESIRES POSITION AFTERNOONS. LOC. REFS. VA. 9648, bet. 9-10 a.m.

STENOGRAPHER experienced in bank, law and lumber wants ½ day work. HUmbolt 2408-J.

COMPETENT stenographer, secretary; bank and steel experience; local references. HOllywood 1429.

TYPIST and clerical position in small office by young lady with 5 years' exp. Local ref. ATlantic 5606.

YOUNG lady desires pos., gen. office work; has knowledge of sten. and book-keeping, exp. in auto. bus. TH. 5504.

STENOG., secretary, knowledge of book-keeping, 10 years' exp., handle detail A1 refs. Address D box 464, TIMES BRANCH.

STENO., 3 yrs. exp., machy., elec., desires permanent position. DRexel 9972, apt. 220.

EXPERIENCED assistant bookkeeper, typist saleswoman desires position, $20 start. EMpire 1966.

SEC'Y - STENOGRAPHER, young, efficient, five years' local experience. References. Detail and light book-keeping. 72018.

EXP. steno. with knowledge of book-keeping, desires pos. TRinity 4771.

DRESSMAKER, first-class reasonable. 1720 S. Burlington ave. ATlantic 3445.

TYPIST, can do work at home or outside, any time. Reasonable prices. 579808.

EXPERT file clerk, all systems, general office experience. 558617.

STENO, exp., desires temporary or permanent position. TR. 5115. Room 126.

BOOK-keeper, typist, comptometer, wishes position. References. Ph. GAr. 7411.

STENOGRAPHER and gen. office work by young lady, 2 yrs. city exp. GA. 5611.

CAPABLE steno., student, good typist, will assist office, ½ day. $6. TU. 2580.

MUST have work, can do typing, bookkeeping, filing, cashiering. Ph. VE. 4412.

YOUNG lady, Experienced dentists asst. or gen. office work. Capable. FI. 2578.

EXPERIENCED stenographer wishes permanent position. Ph. ANgelus 6836.

STENOGRAPHER, 6 yrs. exp., desires position. MISS JAYNE, VA. 2171. Week days.

CAPABLE steno., student, good typist, will assist office. ½ day. $6. TU. 2580.

Nurses

PRACTICAL NURSE DESIRES POSITION AS COMPANION & NURSE TO LADY. Address F, box 160, TIMES OFFICE.

PRAC. nurse, 15 yrs. exp. Specialize care infants, elderly people. 593472.

PHONE GA. 4680 for a good nurse. obstetrical cases a specialty.

NURSE, has 2 vac. for convalescents or hospital cases. Best care. GA. 7224.

PRACTICAL INFANT'S NURSE POSITION. ADDRESS D, BOX 447, TIMES BRANCH.

NURSE, desires care of invalid. My home. 2435 MARNE AVE. A car. Glen Airy.

MATERNITY only, special care, keep house. 1643 LA FAYETTE ROAD. 768816.

PRACTICAL nurse, long exp., aged, mental or invalid cases, refs. BEacon 8132.

PRACTICAL nurse, infants' or invalids. Address D, box 442, TIMES BRANCH.

WANTED—SITUATIONS— Female

Nurses

NURSE will board and care for elderly people, home atmosphere, rates $10 wk. or $35 mo., motor drives included 1521 S. HOPE. ATlantic 5407.

YOUNG, attractive nurse wishes position as assistant to physician in Los Angeles. Phone FAIR OAKS 5381-W, Pasadena.

SPECIALTY maternity, keep house, capable all cases. 768816. 1643 LA FAYETTE ROAD.

GRADUATE nurse will care for invalid in her own home. PH. 70030.

NURSE. HOSPITAL EXP. & TRAINING. DAY OR WEEK. REF. AT. 4033.

FROM 1 TO 4 HRS. NURSING OR RELIEF DUTY. REF. DRexel 2039.

Housekeepers, Domestic, Cooks

YOUNG woman wishing to leave office work would like position C. S. home, where could have boy 11 with her. Appreciate good home. Go anywhere. Box 58, TIMES OFFICE, Santa Monica.

REFINED woman wishes position as housekeeper for gentleman, excellent cook. Can give best reference. For interview address box M, TIMES OFFICE, Riverside, Calif.

HOUSEKEEPING by rel. middle-aged woman, good cook. Take full charge in motherless home. Small adult family or business people's home. 356 S. FIGUEROA. Ph. VAndike 9881.

COOKING IN TEA ROOM WANTED BY EFFICIENT COL. WOMAN. ALSO DAY WORK, CLEANING AND LAUNDRY. HUmbolt 5251-M.

MIDDLE-AGED white lady wants housekeeper position with elderly couple or small family. No washing. Call BRdwy. 4645.

COMPT. middle aged lady wishes gen. housework, in Hollywood. Not less than $45 mo. Ref. Address F, box 123, TIMES OFFICE.

COMPETENT, would like to assume charge of home for family of adults. No laundry. Top wages expected. Address F, box 152, TIMES OFFICE.

WANTED—By Manual Arts High School Girl, home and small salary in return for housework. Phone UNiversity 5541 evenings or before 9 a.m.

WANTED—Middle aged or elderly lady can secure good home, help care for two children going to school. 242 C ST., OXNARD.

REFINED southern woman wants position as companion or to care for old lady. Will go anywhere. Address D, box 440, TIMES BRANCH.

REFINED lady wishes position as companion to elderly lady, good reader, neat sewer. Will assist in light domestic duties. Phone BEacon 3400.

RELIABLE woman desires place as housekeeper; prefers one without children. Call UNiversity 0151 or address 5955 MADDEN AVE.

REFINED lady wishes position, housekeeper, upstairs maid or nurse to elderly lady or invalid. GR. 2462.

ELDERLY woman wants general housework in a small family. 3663½ S. PARK AVE.

WANTED—Position as housekeeper and cook in home where people are employed. Good refs. Phone 763-856.

AN Eastern lady unincumbered, desires housekeeping for business couple or motherless home. Ref. BEacon 8512.

HUNGARIAN lady, married, wishes part time work. Good cook. Home nights. Address F, box 159, TIMES OFFICE.

A REFINED middle-aged woman would like position as housekeeper for elderly people. Mrs. C. D., 635 S. Comstock ave., Whittier.

GIRL wishes light housework, no cooking or wash., care for children, $12.50 wk. HUmbolt 5187-R.

NEAT, reliable (col.) girl wants work as janitress, apartment house or part day work. Home nights. HU. 5303-J.

EXP. Finnish woman wants cooking and housework in small family. Phone ANgelus 4724. 3651 Sabina st.

WORK out of city all or part time, living quarters or as caretaker. Address D. box 572, TIMES BRANCH.

EXP. 2nd girl, position private family, good refs., wages $75 a month. TH. 3370.

GENERAL housework, $75 a month in small family of adults. BR. 2571. Call LENA SORENSON.

POSITION as cook in Los Angeles or Pasadena. 17 yrs. experience. HUmbolt 6144-W.

COOK, A-1 references, wishes work in private family. Will leave city. PHONE ANgelus 8472 8 to 10 mornings.

CATERESS white, will cook and serve dinners, do dishes. 50c hr. 597164.

COL. girl wants day or maid work. HUmbolt 5518.

COLORED woman wishes general housework, home nights. Refs. HU. 5380-M.

YOUNG lady employed will give services evenings for room and board. TUcker 2580.

EXP. colored woman wants chamber maid or hotel work. HUmbolt 7666-W.

WANTED—2nd work, particular person for particular people. Call NORA, 595775.

BEVERLY Hills, Melruth's Agency, 403 Canon Dr., for domestic servants. 559-129.

NEAT girl wants hswk. in small family, ½ or all days by wk. AT. 7823.

MIDDLE aged lady like housekeeping. 1605 W. 6TH ST. Sat. & Sun. to 4 p.m.

COL. lady wants second work in private family. BEacon 4847.

EXP. col. girl desires ½ day housework, steady place, weekly. HU. 4679.

LADY with 2-yr.-old boy wants housekeeping. 1147 SAN ANTONIO.

YOUNG Japanese school girl wants position. Amer. fam. VA. 6254. Call 3 to 6 p.m.

COLORED girl wishes half day's work 9 to 2 p.m. HUmbolt 5219-J.

COL. girl wants work, kitchen helper, maid or stock girl. HUmb. 5809-R.

EXP. woman wants maid work by day or wk. Home nights. HUmbolt 1880-W.

ENGLISH nursery governess, local references. Room 206-C, WOMAN'S HOTEL.

COLORED girl wishes housework, few hours mornings. No Sunday. AT. 7838.

NEAT colored girl wishes ½ day housework morn. or eve. HU. 7754-W.

EXP. woman desires hswk. for bus. couple. Home nights. HU. 8330-W.

EXP. col. cook and general housework wants work, no washing. CA. 3315.

FIRST-CLASS Canadian cook, straight cooking in priv. family. Refs. BEacon 8478.

EXP. (col.) girl desires ½ or all day hswk. & plain cooking. HU. 5102-R.

COLORED woman wants plain and general housework or day work. HU. 5129-W.

LAUNDRESS wants work by wk. Exp. Morn. HUmbolt 2410-J.

RELIABLE col. girl desires work by day or week. VAndike 2830.

PRACTICAL nursing or housekeeping in motherless home. BRoadway 2403. Rm. 5

COMPETENT colored cook wants permanent pos. in family of adults. HUmb. 3072-R.

REFINED lady wishes housekeeping in motherless home. AXridge 6102.

EXP. (col.) woman desires housework & cooking. Ref. HU. 3342.

REL. woman desires hswk. for bus. couple. No objection to child. VAndike 3674.

EXPERIENCED colored woman, general housework, good cook. Ph. ATlantic 7838.

YOUNG woman wants ½ days housework or maid in hotel or apt. HU. 7054-W.

GOOD cook desires first floor work, or in bung. EMpire 5130. Refs.

EXPERIENCED white girl wants general housework. $90 a mo. 2228 WALL ST.

YOUNG colored woman, general maid or mother's helper. AXridge 7932.

COLORED woman wants cleaning, no laundry. Phone BEacon 5032.

EX. col. girl wishes position as child's nurse or maid. city ref. 763-572.

REFINED colored girl wants work as maid. Refs. HUmbolt 8020-R.

WOMAN wishes work on ranch or city home. Write 808 E. 5TH ST., room 22.

REL. woman desires ½ day hswk. for bus couple. No objection to child. VA. 3674

NEAT young colored woman desires work with refined people. HUmb. 6718-R.

RELIABLE col. girl wants half day's work. Phone HUmbolt 4679.

Dressmakers, Seamstresses

EXPERT tailoress, dressmaker, designer, A-1 alteration on gowns, wraps, dresses, furs, stout figures skillfully handled. Reasonable, home or out. Ref. 760574.

EXPERIENCED dressmaker, style and workmanship guaranteed, coats and gowns, $4 and up. 1610 N. Normandie ave. 590-245.

FRENCH dressmaker, good fitter, remodeling, alterations by day at your home. Reas. Phone MEtropolitan 1437.

RELIABLE dressmaker, fitting and alterations, reas. 1961 S. HOOVER. BE. 7718.

DRESSMAKER with yrs. exp., work guaranteed. 473½ S. MILES. Hunting. Park.

EXP. plain and fancy dressmaking, refs., reasonable. BEacon 8680.

DRESSMAKING & REMODELING, CITY REF. $6 DAY. PH. DUnkirk 6929.

DRESSMAKER makes dresses & coats; home or out. Port mach. $6.50 day. DU. 7119.

DRESSMAKING by the day or home, work guaranteed. 839 S. Coronado. DR. 5215.

SEAMSTRESS, dresses, children's clothes & draperies. Reas. BEacon 3400.

FINE mending per day, 30c an hr. and car fare. Call MISS B., 595775.

DRESSMAKING or remodeling, coats or suits, day, $4. ANgelus 1844.

EASTERN dressmaker just opened shop. Suits, coats, gowns and remod. BE. 2528.

CLASSY, SNAPPY ONE-PIECE DRESSES & GOWNS. HU. 2870-M.

DRESSMAKING, GRADUATE DESIGNER. REASONABLE PRICES. VE. 6884.

Professions and Vocations

MARCELLER, ALL AROUND OPERATOR. THOR. EXPER. (COL.) HU. 2300-R.

Day Work and Laundresses

EXP. white woman, quick, willing worker wants laundry, cleaning, etc. AN. 6146.

GIRL, neat colored wants day work, cleaning or laundry. HUmbolt 8802.

1ST CLASS laundress wants bundle work. HUmbolt 5515-J.

WANTED—SITUATIONS— Female

Day Work and Laundresses

WANTED—Day work by reliable girl, cooking, serving, cleaning or laundry. Will keep children eve. Good refs. HUmbolt 3417.

BUNDLE washing, all done by hand, silks carefully done. Will call for if impossible to bring to me. TUcker 8736.

FAMILY WASHING, FAMILY STYLE, by expert; reas.; called for, del. FAber 6583.

WANT—Bundles to take home. Will call and deliver. HU. 2539-W. Ask for Mrs. Dave.

LAUNDRESS, colored, A-1, wishes men's washing or small family bundles. EMpire 1859.

COLORED lady wants housecleaning or laundry work by the hour. 1360 E. 52ND. AXridge 3927.

EXP. white woman wants cleaning, ironing, cooking or housework by day or hour PHONE, 9 to 5, TUcker 3670.

WANTED—Laundry, take home, silks, lingerie, carefully done. 140 GRAND VIEW. Fitzroy 0581.

DAY OR HOUSE MAID WORK, APTS. HOUSE WORK. BY EFFICIENT GIRL. AX. 6751.

C. S. lady, laundry work to bring home or cleaning by day. AX. 0429.

YOUNG laundress (col.) wants Thur., Fri., Sat. Fast worker. BEacon 5052.

RELIABLE white woman wants day work. Phone TRinity 0066.

A RELIABLE colored woman wants ldry. work by the day. HUmbolt 6930-W.

CALL Art Hand Laundry for satisfactory work. HUm. 6728 and HUmb. 4049.

RELIABLE woman wants housework by day or hour. HUmbolt 1486.

REL. colored girl wishes ½ day work of any kind. Loc. refs. HUm. 6356-W.

YOUNG Swedish woman, experienced, wants day work. BF. 1270.

EFFICIENT WOMAN WANTS DAY WORK. EXPERT LAUNDRESS. HUm. 5901-J.

A-1 LAUNDRESS wants work by the day. HUmbolt 1865.

WANTED—Bundle laundry to take home, rough dry or finish. EMpire 1360.

WANTED—LAUNDRY OR CLEANING BY THE DAY. HUmbolt 7492-J.

LAUNDRY, cleaning; responsible, quick, willing worker. Mrs. Hansen. HU. 6278-J.

LAUNDRY work wanted by an experienced laundress, will call & del. MEt. 5872.

MAID or general housework wanted by competent girl. Ph. HU. 7565-W.

DAY work for Mon., Wed., Fri. Call HUmbolt 3480-J.

GIRL (COLORED) WANTS ½ DAY WORK. PHONE AXridge 5776.

FAMILY washing, family style, rough dry. 30 pieces, $1. Called for, del. DR. 7969.

EXP. colored lady wants any kind of day work. AXridge 3971.

COL. woman wants ½ day work mornings or laundry by hour. HU. 3406-J.

NEAT col. girl wants chambermaid or hswk. by day, any kind. PH. 763585.

EXP. reliable colored girl, ½ day work. Will do laundry with. HU. 3991-J.

EXP. col. girl wants ½ days work. AXridge 2853.

EXP. (col.) lady wants day work or maid work. HUmbolt 7385-J.

COLORED maid wishes day work, laundry or cleaning. AXridge 4607.

EXP. LAUNDRESS WANTS WORK BY DAY. HUmbolt 6500-J.

ANY kind work for private family, 50c hour and carfare. AN. 4670.

WOMAN, COLORED, WISHES DAY WORK OR APT. JOB. EMpire 6627.

COLORED woman wants day work. Phone HUmbolt 1081-M.

COLORED girl wishes half day or general housework. HUmbolt 1135-W.

A 1st-class white laundress wants any kind of work by day. Ph. ANgelus 2382.

FIRST-class laundress wants work Fridays & Sat. Call after 5. HUmbolt 2166-W.

WOMAN wants short hour steady work. HU. 5515-J.

WANTED—SITUATIONS— Male and Female

BY exp. refined couple, management apt. house, orphanage or dormitory in school, boys or girls, home for elderly people. Ref. Address MRS. M. PIPKIN, 975 S. Oxford. Phone 763-797.

MAN & wife, col., want place in or out city. Man 1st class cook. Wife good nurse or maid. ATlantic 8333.

FIRST-CLASS white couple wants position in private family, chauffeur and cook, or second maid. CApitol 1151.

YOUNG Canadian couple, man gardener or chauffeur, wife plain cook or housework. W. D., 1714½ MAPLE ST.

FRENCH couple chauffeur, gardener, cook, housework. 8880 SUNSET BLVD., Hollywood.

FIRST-CLASS white couple wants position in private family, chauffeur and cook or second maid. CApitol 1151.

COL. couple from east like position in good family, man all around chef, wife housework, refs. 1601 W. 37TH ST.

MAN and wife, young, colored, want work as maid and butler or yard man in or out of city. AT. 3491.

RELIABLE col. man and wife, chef and helper or apt. house. Exp. HU. 2822.

LAUNDRY wk. done by capable Jap couple, called for and delivered. EM. 1066.

WANTED— To Rent

Miscellaneous

LIST YOUR RENTALS With Miss Joyner and Mrs. Karnes. We have clients for houses, flats and business located in Wilshire and Westlake district. Call DUnkirk 2792. HOWARD & BOSWELL, 3461 W. 6th st.

Rooms

PIANO teacher, graduate of a Russian conservatory, desires a pleasant room in a refined private home in exchange for instruction. Address F, box 198, TIMES OFFICE.

HONEST young man has spare time, would give in exchange for room rent. Address F, box 4, TIMES OFFICE.

WANTED—Batching room, also barn, garage for truck. Machine same premises. Address F, box 183, TIMES OFFICE.

GENTLEMAN 38 wants room in private Catholic home. Address F, box 145, TIMES OFFICE.

ROOMERS ARE RETURNING. REGISTER now to get yours. Main 2042.

Rooms and Board

MARRIED couple, both employed, desire rm. and bd. private family. No other roomers; Wilshire dist. pref. Ref. exch. UN. 0712 after 7 p.m.

BUSINESS woman desires room and board in quiet private home, west or southwest. Address D, box 437, TIMES BRANCH.

BOARD and room for mother and care for baby, 1 yr. old, preferably on C line. Phone before 8 a.m. or after 3 p.m. BEacon 4419.

Houses

WANTED—HOUSES, BUNGALOWS, FLATS. $100 TO $1500 PER MONTH. MISS RUSH. RENTAL DEPT., LAACK & WILLIAMS, COR. 6TH & OXFORD. DUnkirk 3300.

WE HAVE THE DEMAND— List your furnished and unfurnished houses, flats and apartments with us for quick results. MRS. KARPITT. BURTON & CO. Western ave. at 10th st. 766031

4 OR 5-rm. unfurn. mod. single house in very quiet location. Prefer near Hollywood, with a vacant lot on each side, no steep sidewalks, rent reasonable. Write or phone F. G. CHAPEL, 3730 Ellis Ave., Culver City.

HOUSES, BUNGALOWS, FLATS WANTED. WILSHIRE DISTRICT. MRS. GUERNSEY, RENTAL DEPT. 56515. C. M. CONANT CO. 567841. SIXTH, COR. MANHATTAN PL.

YOUNG couple desire furn. cottage or bungalow. (No objection to rear.) Have piano, phonograph, silver and linens. Give price, location and phone. Address F, box 11, TIMES OFFICE.

WANTED—A four-room modern, furnished house and garage, by steady tenant, rent reasonable, in the south or southwest. Address 677 E. 45TH ST.

HOUSE—4-rm. furnished, west of Figueroa, south of Pico. Quiet neighborhood, not over $35. Phone CApitol 3650.

Stores, Offices, Business Pty

STOREROOM, SUITABLE for hdware, shoes, or drugs, fine location, long lease. 5027 WHITTIER BLVD.

TO LET—ROOMS— Furnished

West and Northwest

$20 & $35 MO. Lovely sleeping room. Every convenience. Weekly rate. 457 S. CORONADO ST.

RM., teachers or H. S. girls. 625 N. Hayworth ave., nr. Fairfax High School. HEmpstead 5146.

WESTLAKE Pk. Everything new. 734 S. Coronado, lge. frt. rm. with meals, suit. for 3, $45 mo. 1 sgl. rm., hot, cold wat.

LARGE front rm., home surroundings, reas. 452½ N. Vermont. DUn. 5422.

W. ADAMS dist. Well furn. rms., quiet st., close in. Gar. U car. 1150 W. 29th.

NICELY furnished room, separate entrance. 4887 MELROSE AVE. HOlly. 8561.

NEATLY furn. rm., priv. entrance, garage. 1533 VISTA. GRanite 2486.

695 S. Westlake. Newly furn., clean, homelike, good twin beds, also slp. pch. Reas.

UPPER front rm., bath, garage. Protestant bus. person. 117 S. LARCHMONT BLVD.

$5-$8—Coronado Terrace, 1015. Bkfst. if desired. Ref. BRdwy. 1314.

W. ADAMS, lovely rm., sleep. pch., hot water, phone, car space. $20. PH. 73143.

LARGE airy furn. room, all conv. ½ blk. Pico car. 1264 DEWEY AVE.

ANNOUNCEMENT

The following subdivisions of Rental Columns will enable TIMES' readers to more quickly locate the places they want to rent.

West and Northwest

Includes all west of Main street and all sections north of Jefferson street—West Adams, Pico Heights, Westlake, Wilshire, Hollywood, etc.

South and Southwest

Includes all south of Jefferson street and west of Main street—Vermont Square, Manual Arts, Angeles Mesa, Goodyear district, etc.

East and Southeast

Includes all east of Main street and south of Mission Road—Boyle Heights.

North and Northeast

All north of Mission Road and east of Glendale Boulevard—Elysian Park, Highland Park, Lincoln Heights, Garvanza, Glassell Park, Huntington Drive.

TO LET—ROOMS— Furnished

West and Northwest

IN Hollywood to employed people. In adults, private home, large south rm. with lavatory upstairs, adjoins bath. Furnace, continuous hot water, quiet, convenient to cars and bus. House privileges optional. Ph. HOlly 0046 for appointment.

2 BUSINESS girls to occupy 2 very cozy handsome connecting rooms, 1 with fireplace, also lavatory, rooms open on beautiful glassed-in sun porch. $25 & $20, respectively, meals served. 1274 3RD AVE. 766570.

$35. Lovely clean airy sunny room, pretty location, good elevation, walking distance, private residence, hot and cold water, built-in bed, large double closet. W. 6th car. MRS. BLACK, 455 Lucas Ave. Ph. 554-419.

WESTLAKE—Blk. from 6th, cor. Carondelet, 2419 Ocean View. Will share my beautiful rm. overlooking city, private ph. and lavatory, home priv., refined business woman. DRexel 0492.

HOLLYWOOD—Delightful furn. rm. or suite in priv. home, shower bath, cheerful surroundings, pleasant loc. 1921 N. ST. ANDREWS PL. nr. Franklin. HEmpstead 7854.

DO YOU WANT A GOOD ROOM? New residential hotel, pleasant surroundings; $1.50 day, $10 week and up. Good service. GRAUMAN HOTEL, 675 N. KENMORE AVE. F car; near U. of Cal.

LADY needs money, rent elegant front rm., adjoining bath, every home convenience, including large garage, gentleman preferred. 4026 WALTON AVE. VErmont 6312.

$35 per mo. each in advance, 2 nicely furn. rooms, phone, continuous hot water, men only. 2 blocks east of Westlake Park between 7th and Wilshire Blvd. 654 S. BONNIE BRAE ST.

2ND avenue and West Jefferson. Would share apartment with 2 Protestant girls, privilege of cooking and all home conveniences.

6118 CARLOS AVE. at Gower, N. of Hollywood Blvd., nicely furnished double rooms, running water and every convenience. Suitable for 2. HOlly 8351.

LARGE nicely furnished room, private family, walking distance, west side. $6. Parking space. 931 SUNBURY AVE. 53084.

LARGE room on 3rd floor of our home. Adj bath, new walnut furniture, $5, or with twin beds, $6.50. Also meals if desired. 958 S. ALVARADO. Ph. 51048.

REFINED middle-aged lady can have nice room, private home, walking distance, no children or other roomers. 1315 CONNECTICUT ST.

1 BEDROOM, sitting room, bath and large sleeping porch, also kitchen privileges. Suitable for 2 business women. $50. 1460 CARROLL AVE. 581858.

LARGE pleas. room with twin beds, suitable for two, $35; small room, $25. Garage. One block to car line. 1429 S. HOBART. 73313.

LOVELY large front room in private family home, suitable for two, library, piano, garage, very reasonable. 2631 ORCHARD.

IN A lovely private home, apartments and single rooms. Reduction in rent for light services. 1600 W. 14TH. S.W. corner Union avenue.

GENTLEMEN only. Wilshire district. Close in. 620 So. Catalina. Large furnished room. Beaut. appts. Car. Wilshire bus and 6th st. car. References. DR. 7804.

WILSHIRE DISTRICT—Rm. and com. bath. $15, wonderful home and loc. 519 S. HOOVER.

LARGE front room, new, private home, constant hot water, bath, phone, gentleman. H car. 633 N. Mariposa. 597206.

WANTED—Business man to share sleeping porch with twin beds and sitting room. 656 S. BONNIE BRAE. 52841.

ATTRAC. FURN. RMS. RUNNING WATER. REAS. PL. 1626. 509 S. MARIPOSA.

HOLLYWOOD and Cahuenga, beaut. new furn. rm. adj. bath, priv. family, gentleman. Very reas. HE. 2958.

NEAR Westlake, large quiet rooms, hot, cold running water, steam heat, 1 with priv. bath. 810 Beacon. 53524.

ELEGANT double & single apt., rent reasonable, also 2 large rooms facing Wilshire Blvd. Suit. for bus. 970 Wilshire bd.

COMFORTABLE room, private bath, Westlake district, private home, gentleman preferred. 325 S. RAMPART. DUnk. 0478.

DELIGHTFUL room & dressing-room suitable for 2 girls; also large studio suitable for dancing or display. 3002 Wilshire Blvd.

LARGE room, 3 windows, radiator, business woman. P car. 1283 5TH AVE. Ph. 76703.

WESTLAKE dist., large rm., twin beds, $4.50 each, also roommate for gentleman, twin beds, $3.50. 1545 W. 8th.

WESTLAKE PK. EXCLUSIVE RESID. HOTEL, service, strictly mod., desirable; meals if desired. 512 S. WESTLAKE.

VERY pleasant nicely furn. front rm., priv. family on 23rd bet. Washington and W. Adams. BEacon 5949.

1387 S. HARVARD. Attractively furnished upper front room, near bath, private home. $5 wk. Business man pref. 71484.

WANT 1 or 2 business people who appreciate real home comforts, garage. 4236 VIRGINIA AVE. 590173.

NEWLY furn. rm., gar., Holly. car, 2 refined, employed people. No other roomers. 1538 ANgelus. Ph. DRexel 8498.

SINGLE rm. in widow's lovely home, close in on magnificent blvd., $4.50 wk. DU. 3068. 250 N. Rampart Blvd.

FRONT rm. adj. bath, separate entrance, dis. bed, reas. 168 W. 32ND ST. HU. 5139.

REASONABLE large front rm., $25. Cont. hot w., close to shops and cars. 10 min. to Bdwy. 2842 LEEWARD.

2 ROOMS for gentleman, good location, nr. 3 car lines. 11th and 9th. 1021 GRANDVIEW near Alvarado.

LIGHT airy single rm. cozy, to bath, ph., best transportation, business girl pref. $17.50 mo. 1844 S. St. Andrews Pl. 767797

WILSHIRE dist., single rm. to business woman; nr. W. 11th car. $15 mo. 760836

FURNISHED room for gentleman. 1980 W. VAN NESS. Holly. HEmp. 6122.

ONE front rm. furn., new house. $5 wk. 3781 3RD AVE. VE. 2915.

1617 W. 7TH ST., large airy rm., $4 for 1, $7 for 2. Close in.

$3.50 EA., twin beds, also sgl. rm. gar., free pkg. 3320 S. THOMPSON. BE. 1269.

HANDSOMELY furn. room, priv. bath, gar. Reas. 510 S. Westmoreland av. DR. 0945.

RM. furn. or unfurn., hskpg. priv., also board if desired. 52080. 825 S. Burlington

DELIGHTFUL large front room in lovely home. 619 SO. BONNIE BRAE ST.

HOLLY. 5701 Sunset. Elegantly furn. rm. next to bath, suit. for 2. HE. 6636.

NEWLY furnished rooms, private family, phone, bath, at 5637 DE LONGPRE.

WESTLAKE. COMF. RM. REAS. NURSE DESIRED. 872 S. BONNIE BRAE. 52486.

BEAUT. lge. sunny cor. rms., $7 to $10 wk. 692 S. Coronado. DUnk. 0810.

LOVELY large front rm. for teachers or students. Pico car. 1821½ S. Burlington

$6, OLIVE. 1329 S. Pleasant front rms. Adj. bath, walk. dist. Pri. ent. AT. 6947.

$5 WK. Front room, bath, ph., nice, clean gentleman. 1214½ WEST 9TH ST.

RM. IN LOVELY HOME, FIREPL. REAS. PARK. 2440 W. PICO. BE. 8534.

881 VALENCIA—Double and single rooms. Walking distance.

South and Southwest

NICE furn. room for a couple, sep. closets. Close to bath; kitchen priv., gas, light, water, phone, $40 mo. Gar. if desired. $5 mo. 1745 W. 46TH ST.

LGD sitting-room suit, 2 girls, home privileges. PHONE HUmbolt 6618-W.

$15 MO. 3819 S. Hill st. Nice outside room, 3 phones. Near cars.

SLEEPING rms., housekeeping priv. Free parking space. 713 W. 32ND. J car.

FURN. rm. in private family, garage and phone inc. 3912 HALLDALE AVE.

NICE sleeping rm. suitable gentleman, also garage, $20 mo. 206 W. 79TH. TH. 3357.

FURN. front room, 1 or 2 men employed $4 wk. 1726 W. 45TH STREET.

WEST Adams dist., pleasant home for 1 or 2, parking. 2919 Orchard. BE. 9108.

WHY worry. "A. A." Free service, get you choicest rooms in town. MAin 2042.

IN refined home, airy rm., priv. entrance, nr. M and F cars. Holly. Bus. VEr. 2135

East and Southeast

NEATLY furn. front rm., 2 beds, 3-3 or 4 persons, $3, $2.50 or $2 each. 458 E. 30TH ST.

ASTOR HOUSE, 927 E. Adams. Bms. apts., $5, $7, $10 wk. U. S. G cars. Priv. bath.

North and Northeast.

LARGE comfortable front room, next bath in family 2, 1 block to car, gentleman, $20, garage. GArfield 4822.

Hotels

HAMPSHIRE HOTEL, 832 S. MAIN. MODERN. STEAM HEATED. $6 PER WEEK.

TO LET—ROOMS— Furnished

Hotels

HOTEL KNICKERBOCKER
Bet. 5th and 6th. Quiet and refined. 5 minutes walk to Broadway. Coffee, toast, marmalade and paper served in room each morning free. TARIFF FROM $2 WITH BATH. 551 S. FREMONT. BRdwy. 2085.

NEW HOTEL McCOY
533 S. BIXEL. Faber 0932.
ROOMS WITH PRIVATE, CONNECTING OR DETACHED BATHS, CONTINUOUS HEAT. FREE PHONES. WALKING DISTANCE.

STILLWELL HOTEL. 10-Story Fireproof Hotel. Official Hotel Auto Club So. Calif. RATES: Private bath, singles, $2 & $2.50 per day. Private bath, doubles, $3.50 & $4 per day. 838 S. GRAND. Tel. TRinity 1151. Los Angeles, Cal.

HOTEL MELROSE
120 S. GRAND. TRinity 6821
1ST CLASS FAMILY & TOURIST HOTEL ON THE HILL, WHERE IT IS COOL. WITH DETACHED BATH, $6 WEEK UP. WITH PRIVATE BATH, $10 UP. H. T. BARNETT. M. W. PALM.

$30 MO. UP. 907 WEST 17TH ST. HOTEL DAILY
Everything new, 62 rooms with baths and showers. Maximum comfort at minimum rates. Splendid location. 10 minutes to 7th and Bdwy. Breakfast opt.

GRAND PACIFIC HOTEL, 722 SOUTH MAIN STREET.
A good clean hotel for good clean folks.
Service high. Rates low.

HOTEL SENATOR
W. 6th at Bixel. Walking distance. You will be surprised at our very low permanent rates. New complete hotel service. Tub and shower baths. Phone TRinity 5801.

COLONIAL HOTEL
NEW
ONE BLK. FROM WESTLAKE PARK. ALL ROOMS BATH OR SHOWERS. 514 S. WESTLAKE. DRexel 4852.

LOCATE PERMANENTLY FOR WINTER. HOTEL OVIATT.
Corner Pico and Flower, mod. front rooms. Homelike atmosphere. $7 per week. With bath $10. Elevator service. Walking distance. ATlantic 8026.

$6 PER WEEK. Free Garage. LA SALLE HOTEL. S.W. cor. 2nd and Figueroa. A modern hotel, just recently opened. Best rates in town. Phone TRinity 2924.

HOTEL ELMAR AND ANNEX. 231 and 237 S. Hope st.
Nice, quiet, airy rooms. $6 week. 10 min. walk from business center. ½ blk. north of west end of 3rd st. tunnel.

IN THE MOVIE DISTRICT. THE MOUNTAIN VIEW HOTEL.
Excels in comfort, service and rates; outside sunny rms., verandas, lawns, gar. parking. 5956 Hollywood Blvd. HO. 7975.

HOTEL MARK TWAIN. IN THE HEART OF HOLLYWOOD. LUXURIOUSLY furn. new, quiet, every room a bath. $2.50 a day. Special weekly rates. GR. 1105. 1622 N. WILCOX.

HOTEL IRIS. H-O-L-L-Y-W-O-O-D. 6549 SUNSET BLVD.
Just completed. 90 rooms. $10.50 up. Wkly. 100% baths & phone. GR. 2174.

HOTEL BELMONT, 251 S. HILL. Los Angeles' newest downtown hotel. 200 outside rooms, all with showers. A real home at reasonable rates.

PASADENA'S FAMOUS HOTEL GREEN. Spacious gardens. European plan. Rates $2 per day up. In heart of Pasadena. ¾ hr. from L.A. CHAS. B. HERVEY, Prop.

COMMODORE HOTEL. 1203 W. 7TH ST. A refined hotel, convenient to theaters and shopping. Low summer rates. DUnkirk 1160.

HOTEL BEVERLY. 1330 S. OLIVE. ATlantic 8121. $6 per wk. up. Outside rooms, elev. service; walking dist. Free auto park.

HOTEL NORTHERN. Hill and 2nd. Phone TRinity 5113. 300 fireproof rooms. Modern equipment, hotel service. $30 mo. and up.

AUTURA HOTEL, new lobby, parlor, rms., showers, baths. $7 up. 717 WHITTIER ST. bet. Valencia and Witmer. DR. 8959.

$4 WK. AND UP—HOTEL CENTRAL, 310 CLAY ST. Modern rooms, walk ½ way up Angels' Flight, at 3rd & Hill.

SANTA RITA, 11TH AND MAIN. MODERN. STEAM HEATED. $6 PER WEEK.

ABBEY HOTEL, present low rates will continue all year. 8th and Figueroa.

TO LET—ROOMS— And Board

ON GROUND FLOOR, priv. entrance, suite of 2 delightful rooms, attractively furnished, open fireplace, bath, porch, ideal home environment, excellent meals. 4007 W. 6TH ST. DRexel 5283.

PALM LODGE
Delightful home with congenial environment, 1 blk. from Ambassador, single & double rms., excellent tables. Cor. of Alexander and 6th. DUnkirk 5709.

690 S. ELDEN AVE., corner W. 10th st., close in, L car. Elden Inn. Attractive double rooms, excellent board for couple or gentlemen. Shower bath and gymnasium. DUnkirk 8141.

NURSES private home, elderly persons convalescent, given every kindness, consideration, nourishing food, pleasure, radio, reasonable. Best refs. W car. 2019 S. MAGNOLIA AVE. BEac. 9185.

GIRLS 6 to 14 years to board and attend school in our new Christian boarding and day school in Highland Park. Call up Main 2042 or come to 236 STACK BLDG., 4th and Broadway.

BERENDO ST., 661 S. In the Ambassador Hotel district, attractive double front room, with excellent board for couple. Garage optional. DRexel 7216.

YOUNG man to share my beautiful home; large rms., twin beds, piano, Vic., gar. Try my home cooking. MRS. LAWRENCE. 2138 5th Ave. $8-$10 wk. Ph. 769-291.

$65 to $80. Beautiful furnished rooms, separate accommodations, excellent home cooked meals. Tennis, dancing (young folks.) 929 S. HARVARD BLVD. DU. 0791.

NURSE will board & care for elderly people, home atmosphere, rates from $10 wk. to $35 monthly. 1531 S. HOPE cor. 16th St. ATlantic 5407.

WILSHIRE dist. "Rampart Inn." 354 N. Rampart, beautiful double, twin beds, social atmosphere. Delicious southern cooking. Reas. DUnkirk 2029. DRexel 1318

DESIRABLE well furnished front rm. with twin beds, running water, excellent meals, garage; nice loc., near car line. 743 S. KINGSLEY DRIVE.

654 S. SERRANO. Wilshire dist., rm-mate girl, pretty rm., good meals; also single man. $40, home amusements. 537-697.

$10 WK., pleas. surndgs., home cooking. Priv. fam., gents pfd. 10 min. to Bdwy. 582456.

LOVELY double room, private bath, also single, excellent food. "L" car. 961 So. Hoover. DUnkirk 8168.

SUITE, bath, shower, dressing room, suitable for 2. Near Ambassador. Breakfast and dinner. 643 S. NEW HAMPSHIRE.

BEAUT. home, clean, best meals; single or dbl. rms., twin beds, H&C water, Westlake Park. 734 S. CORONADO.

4927 SO. BUDLONG AVE.
Large room for business couple, twin beds, private home, $10 a wk. each.

COZY sleeping porch & board, private ent., freedom of beautiful home. $75 mo. for 2. AXridge 0883.

2 conn. fr. rms. wth. bd. for cpl. gar. $200 W. 18th, bet. Arlington & 3rd. Ph. EMpire 7289.

BENNY'S INN, 2685 S. Hoover, excellent rm. & board, home comforts. W. Adams dist. BEacon 5320.

EXCLUSIVE Wilshire dist., room and board, everything first class, home cooking, best of service. 550 S. HOBART BLVD.

WILSHIRE PL., 698, cor. W. 7th. Open for paying guests. Beaut. home, good meals, priv. bath. Ph. Fitzroy 1610.

LARGE sunny rm., private home, 2 business gentlemen or couple. Bet. Vermont and Hoover. 980 W. 43RD PLACE.

$8.50 & $9.50 WK. Close-in, well-furn. rms., splendid meals, park. space, home surround. 1025 W. Washington. AT. 6578.

WANTED—Girl to share lovely large front room, nice loc. Splendid home cooking. Priv. bath. 2744 S. RAYMOND. 766421.

NURSE will give home comforts, excel. care to semi-invalid or elderly person. DUnkirk 0679.

1328 S. WESTLAKE—In high class home. Attr. rooms, good board, homey atmosphere, slp. pch., gar., pk. spc. BE. 8644.

IN private family, pleasant home reasonable. 1215-B N. VIRGIL. Take "C" car to Fountain; Apply in rear.

LARGE, sunny rm., beautiful homelike, furnace heat, twin beds, best home cooked meals. 833 BEACON. 52815.

LOVELY home for refined young ladies and gentlemen. Good home cooked meals. 3 car lines. U.S.C. dist. 2023 S. UNION.

1726 S. BRONSON, ideal room, single, double or suite, with best meals. West side guest home. EMpire 3148.

1 OR 2 men with private family, home cooking. U, and V cars. 1012½ W. 38TH ST. $40 each. Ph. BEacon 4977.

PLEASANT room for 2 young men nr. Ambassador, gar. 843 S. ARDMORE. DUnk. 0298.

BEAUT. furn. room, excellent board in handsome home, priv. bath. 1426 Malvern

1525 S. Western ave., congenial rm. with home cook., 2 or 3 per. 768127.

HOME Sweet Home Club for business women, $7 per wk. 610 S. OXFORD. 569044.

ROOM and board for girls, $30 and $35. 2719 Ellendale Pl. BEacon 7491.

ROOMS with good board, home comforts, 1 blk. from Westlake. Ph. 611 S. LAKE.

$10 WK., southern style, nice home, close in. 1139 W. 18TH ST.

MOTHER and daughter will give room and board to 1 or 2 gents. 206 W. 78TH.

930 W. 18TH ST., room & board, private home. ATlantic 2497.

$9 UP. Balanced meals, beautiful home; refs. BE. 3619. 1859 W. 22ND ST.

TO LET—ROOMS— And Board

MIRAMAR TERRACE.
$50 to $60 per month.
Adding sixty newly furnished to family hotel. Phone & water in rooms. Pool table, cards, dancing, veranda. Poultry eggs, vegetables, milk and cream from our ranch. Chicken dinner twice a week. 2060 MIRAMAR. Near 2nd & Bonnie Brae. DUnkirk 4818.

TERRACE GARDENS.
1019 Beacon St. Phone 58267.
A palatial home with hotel service. Social center of the Pacific Coast. Beautiful gardens, delicious food; ten minutes downtown; billiards. 50 congenial guests; music, dancing, cards and comfort; can now accommodate 3 young people. $12 to $15 week.

SUITE of 3 beautiful rms. with 4 beds, sun parlor and dressing rm., hot and cold water, in attractive corner house, tastely furnished thruout, splendid meals, individually served, refined associates, amid beautiful surroundings. Garage. 1201 S. LAKE.

REAL home offered responsible man with young couple in Whitley Heights, Hollywood. Private bath, garage, breakfast and dinner. Only one accustomed to beautiful surroundings and willing to pay for same need apply. Address G. box 17, TIMES OFFICE.

DELIGHTFUL ROOM FOR COUPLE IN PRIV. WILSHIRE HOME NEWLY FURNISHED. ONE ROOM WITH DRESSING-RM. & SLEEPING PORCH IN CONNECTION. HOME-COOKED MEALS. RATES REAS. NEAR H & R CARS. 300 S. HOOVER. DUnkirk 5288.

HAVE dormitory for 5 young men in exclusive Wilshire home, ¼ blk. from Ambassador, willing to let so at $40 mo. Unusual opportunity, also dble. rm., twin beds. 744 S. CATALINA. DRexel 1262.

CANTERBURY INN
Supplies cultural atmosphere for most fastidious. Lge. grounds, veran., 15 min. out. Dble. priv. bath, 2 single, ladies. Gar., good food. 945 S. Westlake. Ph. 51689.

TEKO-LODGE, 975 S. HOOVER
Under new management, all newly decorated, beautiful large corner front rm. adj. bath, home cooking; also sleeping porches. Close to L car line. Phone DUnkirk 8220.

DELIGHTFUL rooms in a refined home near Western Ave. Attractive rooms newly furnished, single or en suite, hot and cold running water, private baths, excellent meals, all the comforts of a home. 4007 W. 6TH ST. DRexel 5283.

742 S. KINGSLEY DR., nicely furnished 2-rm. apt. for 2 or 3, running water; excellent meals; garage; good location, near Ambassador Hotel. ½ block 9th st. car. Ph. DUnkirk 0208.

$11. 525 S. HARVARD. 56870.
YOUNG LADIES
In beautiful club near car, invites 2 more, twin beds. Real home. Wil. dist.

VERY desirable rm., twin beds, good board, gar. 4025 BRIGHTON. VErmont 8156.

1516 SHATTO ST., comf. rms., exc. home cook, run. water in rm. $10. Ph. 52060.

2 DBLE. rms., home cooking, nr. Virgil School, gar. DR. 5592. 310 N. N. Hamp.

EXCLUSIVE Wilshire home for business people. $8 50 and up. 568742.

NICELY furn. rms., sou. meals, home priv. 1243 SO. WESTLAKE. BEacon 8666.

LOVELY double room, twin beds, excellent cooking. $10 each. 2718 W. 8TH ST.

LARGE room with board, good home for 2. HEmpstead 7922, Hollywood.

WELL furnished room with meals, all conveniences. 629 S. VIRGIL. DUnkirk 3570.

COMFORTABLE rm. & board for 2 yg. men Westlake dist. 1115 S. Alvarado. 556766.

$9 WK. Witmer, 136 S. Room and bd. for working men in private fam. 582-639.

40TH ST. 1453 W. Will board elderly person or person employed. UNiv. 2824.

WELL furn. rm., h & c. water, gar. priv. family. 1315 E. 46TH ST. HU. 8484-J.

$10—1 nicely furnished rm., double bed with board. 854 E. 47TH ST.

BEAU. rms., home cooking. 1780 EL CERRITO PL. GRanite 9904, Holly.

LARGE double room also sleeping porch, home cooking. 2718 W. 8TH ST.

CONN. front rm., good home with board, gar. 3202 W. 18th, bet. Arlinton & 3 Ave

"MARGUERITE INN" cor. Wilshire & Mariposa. Beaut. rms. bath. Exc. meals.

HOLLYWOOD way. 6c car, private family. Rm. and board, $40. DUn. 3918.

ROOMS AND GOOD BOARD. 850 S. ALVARADO. 52132.

LARGE rm., twin beds, breakfast & dinner, men preferred. 643 S. New Hampshire.

NURSE will board and care for old people in beautiful home. 70853.

Rooms and Board for Children

WILL board and give mother's care to child under 5. No other children. Ph. Glendale 3254-J.

IN extra nice home, close in, 2 blks. of school. Nice car to take outings in. Girls only. BEacon 0618.

SPECIAL care given babies in private home, lovely play yard, room for parents. 2657 S. MAGNOLIA AVE. BE. 4000.

WONDERFUL home, wonderful play grds. for 1 or 2 small children. Fresh milk, eggs, vegetables. GArfield 0439.

WANTED—Boy to board under 7, nice home with mother's care, yrs. of exp. Nr. school. 1417 N. Ave. 56. Garf. 2516.

MOTHER'S care, lovely happy home for children, 1 or 2. $25. GA. 1908. 929 N. Ave. 54.

1722 W. 38TH PL. Have a wonderful system of training and feeding infants under 1 year old. UNiversity 1044.

CHILDREN near school, good food and care, reasonable rates. Gar. 3602.

GIRL to board, private home, mother's care. Nr. good school. THorn. 2536.

BOARD FOR CHILD. ROOM FOR PARENTS. 2820 SCARFF ST. BEacon 7774.

TO LET—HOUSEKEEPING Rooms

TEACHER, home week-ends, offers to fellow-teachers only, full use of new, well furnished bungalow; gas, elec., etc. for $25 per month. 3560 EAST 5TH ST. at Indiana. Convenient to both "P" or "R" car lines.

2 LARGE connecting rooms, 3 adults 1 block w. of Figueroa, between 8th & 9th. 1019½ FLORIDA ST.

PLEASANT 2-rm. and 3-rm. suits, range and sink. Priv. home, walk. dist., reas. and homelike. 926-982 GEORGIA.

FOR rent, furn. rm. housekeeping priv. One or two ladies employed. 709 W. 49TH ST. $20.

WALK. dist. large sunny living rm. Big kitch. $10.50 wk. Vandike. 8674. 128 N. FLOWER.

$5 WK. & up. hskpg. rms. in Patterson hotel, everything free, hot water in rms. take elevator to 317 S. HILL.

LOVELY housekeeping rooms, one or two adults, $7 and $10 wk. or $25. $35 mo. inc. gas. 908 W. 18TH ST. AT. 0879.

2 NICELY furn. clean rms., bath, small kitchen, lawn and porch, nr. cars. 209 W. 18TH ST.

$18 MO., incl. gas, light and bath. 2 rooms, partly furn., adults only. 430½ N. LAKE ST. near Temple st.

1 ROOM and kitchenette furnished, adults. 1237 E. 42ND ST.

$6.50 WK. 415 E. Washington, nice clean rms., everything inc. free park. AT. 4281.

HSK. rm. in private home, $7.50 wk.; also sl. rm. 1600 S. MAGNOLIA; 16th st. car.

2 HOUSEKEEPING rooms, $4 per week. 1107 W. 24TH ST.

$20, $35, $50, bung. apts., slpg. pch., yd. nr. Univ. 649 N. BERENDO. Holly. 7304

NICELY furn. large rm. with kitch. $5.50 and up, free park. 237 W. 32ND ST.

ROOM and kitchen, running water, nr. West. Pk. $6 week. Fl 1079. 726 S. Lake

2-RM. apt., completely furn., children welcome. $27. 1029 N. Bonnie Brae.

LARGE sunny outside room with kitchen. $7 wk. 911 DIAMOND ST., off Fremont.

W. ADAMS dist. $27.50. Nice rm., kitchenette, bath, ph. 2901 W. 28TH. 763-680.

RM. with mod. kitchen rm. with sleeping porch. 676 S. Westlake. DU. 4528.

$25—2-rm. cottage, furn., rear. W. Adams dist. Free park. 2952 Brighton. 767-757.

ROOMS with or without housekeeping privileges. B car. Reason. ANgelus 1962.

2 RMS. for light housekeeping. $30 mo. Gas, lights inc. 284 W. 30th. AT. 9501.

LADY will share attract. bung. with 2 ladies. $40. DRexel 6438.

500 E. 29th, nicely furn., large airy housekeeping rooms, $6 up. HUmbolt 5706.

TO LET—APARTMENTS— Furnished

WESTMORELAND GARDENS
538 S. Westmoreland. Beaut. furn. singles, doubles. $65 up. Everything incl.

$40 and $45, mo. Living rm., disappearing bed, kitchen, bath, light, gas, adults only. 4266 MELROSE.

YOUNG business woman will share flat. Gar. 2 blks. from Santa Barbara St. "E" car. 1079 LEIGHTON AVE.

NEW, COZY str. mod. single, beautifully furn., So. exposure, hot water and phone free. Reas. 4670 W. Washington bl.

PRIVATE house, mod. apt., everything new, clean, cont. H. W. Nr. H car. $25 S. RENO.

631 S. BONNIE BRAE, TURQUOISE APTS. Block to Westlake Park. Singles, $40 up; doubles, $55 up. Weekly rates. Service.

1361 RIDGEWOOD PL., Hollywood. Single and double apts., inc. light, gas, telephone and garage.

3-RM. apt., sleep. porch, sunny, newly decorated, hot water, light furn. 2640 HALLDALE AVE. W. Adams car, $50. 78958.

HENRIETTA APARTMENTS.
1400 ALBANY ST. CLOSE IN. NEWLY FUR. LARGE SINGLES. $35-$40-$45.

3, 4, 5-room furnished apartments. Close in. Exceptionally fine neighborhood. $30. 160 W. 27TH ST.

APTS., sing. $25 single, priv. bath. $30. 227 S. FIGUEROA. TUcker 4632. Walk. dist.

NEW double apartments, beautiful location 1022 N. BERENDO. Holly. 8670.

3-ROOM apt., separate entrance, near Jefferson car line. $37. 3613 ARLINGTON.

TO LET—APARTMENTS— Furnished

THE "CHATEAU"
100 N. KENMORE AVE. In Wilshire
STEAM HEATED APARTMENTS
UNEXCELLED FOR BEAUTY—COMFORT AND REFINEMENT
4 blocks west of Vermont on First st.
DRexel 1054.

THE R-E-G-A-L
3350 SAN MARINO at Hobart. 2 blocks east of Western.
Unique singles and doubles just completed. Magnificently furnished. Every apartment large and sunny with 2 large closets. Wonderful outlook over beautiful Wilshire district. Inspection invited.

$55 TO $70 FURNISHED—
NEW
DEIGHTON APARTMENTS. THE BEAUTIFUL. 1320 SO. BURLINGTON AVE.
ALL SINGLES. FURNISHED & UNFURNISHED. ENORMOUS CLOSETS, ETC.
10 MIN. TO BROADWAY AND 7TH.

LA FAYETTE APARTMENTS. HOOVER AT WILSHIRE NEAR 7TH ST. PHONE DRexel 2425.
MOST EXCLUSIVE SECTION FACING BEAUTIFUL LA FAYETTE PARK. AWAY FROM NOISE AND DUST. PRESENT EFFICIENT MANAGEMENT CATERS TO DISCRIMINATING PEOPLE. ASSURES EVERY COMFORT. CONVENIENCE AND UNSURPASSED SERVICE. RATES FOR DBL. AND SGL. APTS. AT POPULAR PRICES BY THE DAY, WEEK, MONTH OR ON LEASES.

HEART OF HOLLYWOOD. NEW, FIREPROOF, SOUNDPROOF. THE PATRICIAN. 1835 WILCOX AVE.
YOUR CRITICAL INSPECTION INVITED. NO EXPENSE HAS BEEN SPARED TO MAKE THESE APTS. ALL THAT COULD BE DESIRED BY THE MOST EXACTING. DAILY OR WEEKLY SERVICE. MODERATE RATES.

HOLLYWOOD
FELIX ARMS APTS. 5510 LEXINGTON AVE. 1 DOOR OFF WESTERN AVE. Just completed. Opens Sept. 10th. Singles, doubles, strictly modern. ELEGANTLY FURNISHED.

ENGSTRUM APTS. 623 WEST 5TH ST. NOW GRAYLOW ARMS.
7-story fireproof hotel, roof garden, ballroom, billiard-room; single and double apts. and hotel rooms, daily, weekly and monthly rates, 1 block west of Biltmore Hotel. TRinity 2741.

PRINCE RUPERT APARTMENT HOTEL. NEW AND ELEGANTLY FURNISHED. LOCATED CLOSE IN. DAILY AND WEEKLY RATES REASONABLE. MAID SERVICE. TOURISTS GIVEN SPECIAL ATTENTION. ALL-NIGHT SERVICE. INGRAHAM, CORNER WITMER. DRexel 5800.

$50 TO $90—BEAUTIFULLY FURNISHED single and double apts. Maid, janitor and valet service. Phones. ROOF GARDEN. Close to Westlake, LaFayette Parks. Cheapest summer rates. Lease. Fireproof. Call be convinced. WILSHIRE LORRAINE ARMS, 676 So. Rampart. DUnkirk 8951.

$50. NEW WESTMINSTER ARMS. 560 N. KINGSLEY DRIVE. LARGE AIRY ROOMS, BEAUTIFULLY FURNISHED SINGLES AND DOUBLES. 60 APTS. 41 GARAGES. BAGGAGE MOVED IN GRATIS.

VINE LEA APTS. IN HOLLYWOOD, 1823 N. VINE. $70 & up, include gas, light, phone, laundry, maid service. Unusually large single apts. artistically furn. Large breakfast and dressing rooms. All outside bathrooms. HEmpstead 0411.

ZELDA APTS. 401 S. GRAND. TRinity 7857.
DOUBLE AND SINGLE APTS. 3 BLKS. FROM BROADWAY OR 7TH. RATES REASONABLE. DAY, WEEK OR MONTH.

BEAUTIFUL NORMA APTS. 1851 N. NORMANDIE AVE. Luxuriously furn. Quiet surroundings. Monthly or weekly maid service. EXTRAORDINARY LARGE SINGLES. EVERY CONVENIENCE. PH. 594198.

TEACHER, home week-ends, offers to fellow-teachers only, full use of new, well furnished bungalow; gas, elec., etc. for $25 per month. 3560 EAST 5TH ST. at Indiana. Convenient to both "P" or "R" car lines.

$50 AND UP—
BALLIN-ERVIN APTS. 427 Union Drive. Phone 554-354. New and richly furnished, situated highest point of Union Drive Hill, walking distance, individual phones, elec. elevator

JUNIOR APTS. 640 S. GRAMERCY PL. AT WILSHIRE BLVD. LARGE, AIRY APARTMENTS IN MOST EXCLUSIVE, HOMELIKE APT. HOUSE IN WILSHIRE'S BEST RESIDENTIAL SECTION. DAILY MAID SERVICE.

IRIS APTS. 1220 SOUTH OLIVE. SINGLES. $35 TO $45. COMPLETELY FURNISHED. PRIVATE BATHS. WALKING DISTANCE.

5222½ SANTA MONICA BLVD. HARVARD ARMS APTS. New up-to-date single and double apts., close to bus and car lines. Phone. Reasonable rates. HOlly. 1516.

A-M-B-A-S-S-A-D-O-R A-R-M-S. 7th at Westmoreland. 4 blocks E of Ambassador Hotel, elegantly furnished, steam heated. 4 window corner singles and doubles.

WILSHIRE PLACE APTS. 2892 W. 7th st. Elegant and good taste combined. Each apt. a private home. Billiards, ball room and lobby. Congenial atmosphere. Maid service.

ROMAINE APTS., 1000 N. SERRANO. New & up to date, $45 up. Wkly rates; close to 2 cars, 1 blk. Santa Monica Blvd. 2 short blks. to Western ave. 5c fare. HEmpstead 2027.

DRexel 0402. MAGNUS APTS., 727 S. CORONADO.
Westlake district, exclusive singles and doubles, new bldg. & furn. 8 car.

1420 ALVARADO TERRACE. MEDLEY APARTMENTS. Beautiful new single. Opposite First C. S. Church. Reduced rates.

JAQUINS APTS. $45 UP. OVERSTUFFED FURNITURE. Free telephones & parking, tile bath and shower. New place. 2 car lines. GR. 2667. 1039 NO. ARDMORE.

$50 UP. CASTLE ARMS $50 UP. 2820 OCEAN VIEW. Blk. N. Westlake Pk. New lge. cor. apts., elegantly furn., brkfst., shower, etc.

SPACIOUS LOUIS XVI LIVING-ROOM WITH MANTEL, BEDROOM, BATH, FLEMISH DINING-ROOM, KITCHENETTE IN MANSION. $100. ARGYLE 1901. Holly. 8687.

LA LOMA APTS. 251 S. OLIVE. Only new apt. on the hill in 9 years. Top of Angel's Flight. Rates reasonable.

WILL share my beaut. homey $100 apt. with bus. woman for $30. Hotel service, priv. ph., steam heat, near 2 car lines. BEacon 8347 mornings.

N-A-V-A-R-R-O A-P-T-S. 925 S. ALVARADO. Large light sunny double apts. Nicely furnished. $55 and up. Nr. Westlake Pk.

UNDER new mangm't, Monroe Apts., 1223 W. 6th. Large mod. singles, doubles, bachelor apts. with maid serv., $30 up. Reas. by day, wk., mo. 558140.

LIVE DOWNTOWN. 2 BLKS. OF 7TH. 3 BLKS. OF BDWY. $12 WEEK. $45 MONTH. THE SHERWOOD. GRAND AVE., NR. 8TH.

$40 UP—BONNIE BRAE, 666 S.—DRexel 5900. The homiest apt. in L. A. Porches. Weekly, if desired. 1 blk. from Westlake.

ROYAL ARMS (NEW) Beautifully furn., direct phones, tile baths & sinks. 1722 GARFIELD PL.

FRONTENAC APTS. 212 S. GRAND. MEtro. 3582. Sing. & doub., low rates; downtown dist.

$40 UP—FANTA APTS. 1001 S. UNION. All outside singles, doubles, beaut. furn. Service, walk. dist. Between 2 cars.

HOTEL ALHAMBRA APTS. 823 N. BROADWAY. Sunny 2 & 3-rm. apts. $35 up.

$35 UP—Lohman Apt., 1005 Georgia, Newly furn., mod., sngl. open-air beds, court, hot water, free phones. Walking distance.

DOUBLES & singles, La Rae Apts., 2849 SAN MARINO. 1 blk. E. of Vermont. W. 9th st. car. Nr. Hoover st. school.

$35-$40—Bonnie Brae, 1212 S., Grace Apts. Mod., sgl., drs. rm. Westlake dis. P car.

130 W. 36TH ST. Apt., bath, linen, gas, electricity, garage. $35. HU. 1438-W.

SINGLE apt., $25. Dbles. $35 & $40. Also rm., $4.50 wk. 1437 OAK ST.

COSY, HOMEY APARTMENTS, CHEERY AND COMFORTABLE. $40-$45. TH. 6984.

HOLLY. 5917 Gregory, single bung. apt., nicely furn. $35. R car to Melrose.

FURN. Apt. 2 large sunny rms., screen pch. Gar. Strictly mod. $28. TH. 1759.

3-4 RMS. BATH $40 UP. BLK. TO SCH. 167 S. COMMONWEALTH. H CAR.

$35, att. mod. 4-R. apt. newly furn., close in. 1534 TEMPLE. 51846.

PRETTIEST st. in Holly. New 3-room furn. apt. Gar. and phone. 593-275.

ECHO PARK APTS. 502 Echo Park ave. lg. dbl. $40. Hskpg. rm., disp. bed. $25.

TO LET—APARTMENTS— Furnished

JUST OPEN.
BORDEN APTS.
Most exclusive apartments in town, including refrigeration service. Twin beds, boxed springs, and mattresses, individual color scheme in each apartment.
3100 W. 6TH ST., Corner Westmoreland Pl. Owned and operated by LOS ANGELES INCOME PROP. INC., Pacific Finance Bldg.

OAKWOOD Apartments, new, ready Sept. 1. Northeast corner Oakwood and Normandie, 1 blk. from Beverly Blvd. South and west exposures. $125, single apartments for $75. View location overlooking the city, ocean and mountains. Living-room 20x16. Twin beds. Beautifully furnished. Tile bath. 9x12 dressing-rooms. Hardwood floors. Incinerators in building. Most beautiful apartments in town.

CLEAN WELL FURNISHED APARTMENTS. 1729 Sunset Blvd., corner Lemoyne. Singles, $12 weekly; $50 monthly. Doubles $15 weekly; $65 monthly. This includes individual phone, gas, electricity, gas steam radiator, clean linen and maid service. Adults only. You will receive attention and consideration. F. M. SPINNING, owner & manager. Phone DRexel 3708.

$60 UP. REDUCED FROM $90. LA BREA APTS. HOLLYWD. EXCLUSIVE LOCATION. BEAUT. FURN. SINGLE & DOUBLE APTS. Roof garden, fireproof garage. Hotel desk serv. Gas, lights free. MONTHLY OR WEEKLY RATES. 1800 N. LA BREA AVE. 1 blk. N. of Holly. Blvd. GR. 4608.

HAVE YOU SEEN IT? Cleanest, nicest, best furnished apartments in Los Angeles for the price. JUST OPENED. All latest arrangements, AND THE PRICE, $50! Right on West Eighth at Magnolia. It will pay you to look this over. AT 2820 W. 8TH ST. THE BRENEIL.

$45. SMITHER APARTMENTS $60. 465 NO. WESTERN AVE. GRanite 1203. New, singles, elegant, overstuffed, sunny, airy, ideal location, brick building, phones, superb management. 8 car, attractive rates. We court inspection and comparison.

$65 UP. AMBASSADOR GARDENS. Normandie at 8th.
SINGLES, DOUBLES, BACHELOR APTS. MAID SERVICE DAILY. STEAM HEAT. NO EXTRAS. N CAR TO THE DOOR.

LOW WEEKLY RATES. "SINGLES," "DOUBLES" & "ROOMS." THE AMHERST. L.A. FINEST DOWNTOWN APT. 832 S. GRAND, NEXT TO STILLWELL.

LORRAINE APTS. 500 S. BENTON WAY. WILSHIRE DISTRICT. VERY LARGE, WELL FURNISHED SINGLE APTS.

$45 EDDY APTS. $65
Beaut. furn. singles and doubles, everything new, near University Calif. S. B. stores and shops, refined residential dist. Janitor service. Phones. H car to door. 4160 ROSEWOOD. DUnkirk 8527.

$50 UP. FORUM APTS. $50 UP. 1224 SO. NORTON AVE. One front cor. single left. Free service. Elegantly furn. Extra large outside rooms. phones. Garages. ½ blk. P car, stores, theater.

YOUNG APT. AND HOTEL. 1621 S. GRAND. ATlantic 8241. FIREPROOF CONSTRUCTION. Doub. & sing. apts. at low rates. Most beautiful apt. in city. All night service.

$50 UP. RODMAN APARTMENTS. $50 UP. 3040 SO. HOOVER. Very large sunny, nicely furnished doubles, near schools & U.S.C. On U car line. BEac. 6532.

CAROLINE ARMS, 952 S. HOOVER. BEAUTIFUL APT. HOME. HIGH-CLASS DIST. CLOSE IN. FOR REFINED PEOPLE WITH DISCRIMINATING TASTE. LARGE SINGLES & DOUBLES WITH REAL BED ROOMS. DUnkirk 9400.

WESTRADO APARTMENTS. 680 S. Alvarado. Ideally located, overlooking Westlake Park. Singles and doubles. REASONABLE RATES. Direct phones. DR. 2071.

HAZEL APTS., built to give a homelike atmosphere. Separate entrances. 4 rooms, tile bath, all conveniences, nicely furnished, quiet surroundings. 1601 N. HOBART BLVD. Holly. 6905.

$50 UP. 351 S. WITMER. C OR D CAR.

STANGE APTS. Opened Sept. 1st. Walking dist., steam heat, elevator, janitor service.

FOR RENT. 4-rm. apartment, newly and completely furnished, only $75. Also smaller ones at $50. One block to car line. HE. 2647.

CONSUL ARMS. 904 S. CATALINA. N CAR. Cream of Wilshire district. Close to Ambassador, shops, garages, theaters, wonderfully furnished singles, $50 up.

BABETTE APTS. All newly furn. and decorated, singles, $40 up; doubles, $60 up. 1320 W. FIFTH ST. 1 block north of 6th and Bixel. Phone 53790.

SPENCER ARMS APARTMENTS. 149 SO. ALVARADO ST. DESIRABLE SINGLES FOR $45. Brand new building, modern features. Most desirable close-in location.

LOWRY APTS. 363 N. HELIOTROPE DR. 599-483. H car, near University. Charming new single, attractive rates, all outside rooms. Beautiful and luxuriously furnished.

$50 & Up. Bonnie Brae corner 18th st., 1 blk. from Washington st. car line. 10 minutes to town. Largest, lightest and most beautifully furn. single apt. in L. A. Direct phones. Ph. BEacon 7208.

LAKE APTS. 815 S. LAKE. AT WESTLAKE PARK. 54832. Large new modern, singles, tile sinks and baths, showers, very low summer rates, day, week or month.

EDGECLIFF APTS. 3700 SUNSET. PH. 597-494. NEWLY CARPETED. DECORATED. SINGLES AND DOUBLES. $35 AND UP.

$50—NOTTINGHAM APT. New and beautifully furn. Nr. Westlake and Lafayette Park. 2810 Leeward Ave. at Hoover. 8 car. Tel. DUnkirk 1901.

STANLEY APTS. & HOTEL. 210 S. FLOWER ST., COR. 2ND. Steam heat, phones, service, singles, doubles, hotel rms., wk., month.

COPLEY SQUARE APTS. New, beautifully furn. singles, $50 up. Elevator, 2810 LEEWARD, bet. 7th and 8th. nr. Hoover. 8 car. DUnkirk 7702.

LOCKWOOD APTS.—Lockwood and Madison sts., 2 blks. So. of Santa Monica Blvd. 1 blk. E. of Vermont. Everything new. Near garages and cars. $40 mo.

DOUBLE apt., new building, just furnished, $55. Also large double partly furnished at $50. Located 3114 SUNSET BLVD. DRexel 0263: evenings, DRexel 2594.

BRITTANY APTS., 427 S. Normandie, in Wilshire's best residential district, near Ambassador Hotel. Singles and double, nicely furnished, garage, service. 567886.

THE DUNRAVEN. 626 W. 9TH ST. Rooms with and without bath. Also apartments suit. for 3. In the heart of the city.

NEW RUTLAND HOTEL AND APTS. Main at Washington. Free auto park. Beaut. lobby, elev., maid service. $7 to $15 week.

MILTON APTS. $40 2 ROOMS AND BATH $40. Everything included. New building. 1185 E. VERNON.

FURNISHED single & double apts., strictly modern, new. Monroe st. near Western ave. Hollywood 3760.

$45—LARGE airy, new beaut. furn. singles, cont. hot water, gas, light incl. Holly. car. 1316 LEMOYNE. DRexel 6280.

SINGLE apartment with modern conveniences, very private, close to C car. 2612 LONDON.

$30—Cherry st., 1618. Sunny front 3-rm. apartment, priv. home, walking dist. A car.

HOLLYWOOD, 6219 Lexington ave. Beaut. furn. single apt., direct phone, 2 blks. N. Santa Monica bet. Vine & El Centro.

$36. SINGLES. $38. $42. DOUBLES. $50. ST. MARGARET APTS. 415 W. 22ND.

COZY 3 rms., 2 beds, furn. $50; unfurn. $40; everything inc. gar. 220 W. 52ND PLACE.

LINCOLN ARMS. 1309 SECOND AVE. off Pico. Beautifully furnished. Rates reasonable.

CHEREMOYA APTS., 5987 Franklin ave., Hollywood. Large singles, $60 up. Phone, gas, lights included. GRanite 3251.

$50 UP. nr. Ambassador. 603 S. Berendo. PENOBSCOT APTS. NEW, SINGLE, TAKE R CARS.

FORMOSA APTS. AND COTTAGES. HOLLYWOOD. 7130 HOLLYWOOD BLVD. GR. 1381.

$25—2 rms., 1st floor, furn. adj. bath. Priv. ent. Gas, lights, linen furn. Walk. dist. Ref. exch. if des. 765 KOHLER ST.

WANTED—Young lady employed to share Wilshire apt. Reduced rate. DRexel 2423.

4 LARGE ROOMS MODERN, $40. 2 CAR LINES. 421 EAST 29TH ST.

NICELY FURNISHED, 3-ROOM APT., PRIVATE BATH. $40. 435 N. FIGUEROA.

CYPRESS APTS., 2204 S. Hoover. Strictly mod., singles and dbles. $35 and up.

10 MIN. to town. 1614 Sunset Blvd. Near Echo Park. Nicely furn. Apt. $40.

LADY WILL SHARE NEWLY FURN. APT. CLOSE IN. BUS. GIRL. REAS. 556-636.

$30 AND $35 modern single apts. continuous hot water. 918 W. 15TH.

$35—Cosy sgl. apt., priv. bath, light, gas, dbl. $45. 1663 WINFIELD. DR. 0047.

$42.50. 3 SUNNY rooms, bath, sleeping porch, gar. if desired. 1029 W. 23RD.

5 RMS. & sleeping porch upstairs in bung. Was $75, now $55. 2-car. 1252 Sta. Barb.

TO LET—APARTMENTS— Furnished

FRANDORA APTS. 622 S. SERRANO AVE. In the heart of the Wilshire dist. 2 blocks east of Western ave.
Attractive new four-story brick building. Ultra modern single and double apartments, every new built-in feature, mohair overstuffed furniture, all enameled gas stoves, silk drapes, all aluminum ware and high grade dishes. Rentals $75 and up. R car or Wilshire bus to Serrano Ave. PHONE 560-695.

RADIO SERVICE. HARMER ARMS APTS. 621 S. BURLINGTON.
Large singles, furn. for comfort. Perfect radio service in each apt., new house. Special rates. W. 6th or W. 7th car.

$50. TOBERMAN, 1431, BET. PICO AND W. 16TH. LYNNE COURT. Close in, new sing. apts. lrg. airy, quiet; overstuffed mahogany. BE. 1306.

MAYFAIR APTS., 40 St. James Pk., adj. Chester Pl. Dble. U car. Nr. U.S.C. Auto Club and 2nd C.S. church. BE. 4642.

WINTER rates. Arlington. $55 up. 1 blk. N. of 6th on Union. D car; new elegant dbl., sgl., conv. walk. dist. 557-409.

$55. HARCOURT APTS. $55. 247 N. NEW HAMPSHIRE. H car. Large sunny corner single. DRexel 1014.

HOWARD ARMS, 3 and 4-room apt., richly furnished, beautiful surroundings & reasonable rates. 558490.

CAMBRIA UNION APTS. 735 S. Union, light, sunny apt. & hotel rooms. Close in. Reasonable rates.

NEW IMPERIAL. 350 S. FIGUEROA. TRinity 2683. ROOMS $7 WK. APTS. $10-$15 WK.

IVAR HILL APARTMENTS. 1825 IVAR AVE., HOLLYWOOD. Maid serv., ph., light, gas, inc., reas.

$30 MO., 2 large front rms. and kitchenette, connect. bath and toilet. 2016 TRINITY ST.

BENTON WAY, 339 N. Sgl. dbl., nicely furn., gar. lt., ph. incl. Nr. Bev. ½ blk. car. DU. 0042.

THE ARISTO. Single and doubles. Reasonable rates. 672 S. RAMPART. DUnkirk 5253.

APT.—Single, tile sink, auto heater, radiator, cozy, private, 2 adults $40. 1219½ S. NEW HAMPSHIRE. Apply 1221.

3 ROOMS and bath, $65. Garage. Electric light and phone included. 1802 5TH AVE.

SINGLE apt., lots of light, air, $35, hot water. 1645 N. HARVARD BLVD. HE. 6332.

$45—NEW SINGLE APT.—$45. Close in, free park. space. 376 S. BURLINGTON, 1 blk. N. 6th st. 553-098.

BEAUT. furn. single, no objection to little girl. Near school, bet. 8th and 9th, east of Vermont. 2801 Francis.

NICE 3-room furnished apartment, private home, quiet street. Americana. 2324 S. HOPE ST.

$37.50—Singles, $55 doubles. Webster Apts. 739 S. Coronado, blk. to Westlake.

NEW Loomis Heights Apts. $40 up, free ph., free pk. space. 911 S. Kenmore.

CLEAN, sunny apts., $30 up; rooms, $5. 108 S. FIGUEROA ST. TUcker 2644.

NEWLY furnished apt., $40. 4815½ S. VERMONT, apt. 3.

HACKEL APT. 1142 W. 10th. Furn. apt. Single & double, reas. Walking dist.

VERDELL APTS. 1340 S. Westlake. Sgle./blk. C. S. church

$25 MO., large rm. & kitchen, everything furn. 428 E. 23RD ST.

HALE APTS. 1414 W. 10th st., attractive single, double, modern. $35-$50. Adults.

W. ADAMS DIST., $45 UP. NEW SINGLE, DOUBLE BUNGALOWS. 2422 1-4 S. HOPE

LADY wants refined bus. girl, Prot., to share apt. nr. Westlake. GR. 3584.

3 ROOMS and bath, everything furn., ½ block A car. 2225 ROMEO.

3-ROOM furnished apartment. 1151½ S. GRAND AVE.

4 ROOMS, steam heat, 1 blk. Westlake Park. $50. 434 S. LAKE.

1789 SYCAMORE AVE. Holly. Fine high class furn. apt. & rooms. $35 up.

SINGLES $30. Sunny, clean, Adean Apts. 40 BROOKS. Phone 62128. Venice.

FURN. apt., 2 rms., bath, kitchenette, $50. 1835 W. 12TH ST. 54181.

HELIOTROPE APTS., singles, $30 & $35 mo. Ladies. 845 N. Heliotrope. 594-117.

BURLINGTON APTS. 1723 W. 9th. Singles, dbles. One 5-rm. apt. DR. 0497.

ECONOMIZE; front cor. dbl. apt. close in. Empress. 1837 SHATTO ST. DR. 1458.

TO LET—APARTMENTS— Unfurnished

WILSHIRE DISTRICT. JUST COMPLETED.
238 S. ALEXANDRIA AVE., just off 3rd st. Beautiful 3-room apartments with garage, large living room, bedroom, breakfast room with Windsor chair set, kitchen with large white range, refrigerator; all hand decorated walls on canvas, decorated by a real decorator, not a painter, large basement with individual lockers and laundry. This is the best apartment in this district, and the prices are right.

OAKWOOD APARTMENTS, completed Sept. 1. Corner OAKWOOD AND NORMANDIE. To a few high class people who will take short lease will give 3 $100. Large single apartments for $60 to $75. This includes carpets, draperies, twin beds, ice boxes, gas stoves, and Hoosier kitchen cabinets. Agent on premises. View location, southern exposure. Will furnish if desired at $75.

UNFURNISHED APARTMENTS. Near Ambassador. Single and Double. Ideally located, one block North of Ambassador. Restricted environment. Call DUnkirk 1410. CHAPMAN BROS. COMPANY, OWNERS

HOUSE OF GOOD LUCK. 409 S. RAMPART. SINGLE AND DOUBLE APTS. UNFURN. BREAKFAST ROOMS & DRESSING RMS. STOVES, LINOLEUM, ICE BOXES & WALL BED. RENT $45 & UP, WHICH INCLUDES EVERYTHING. BEST LOCATION AND CAR SERVICE. NEW AND SO DIFFERENT.

$50. IN HOLLYWOOD. Only 2 vacancies. Beautiful unfurn. apts. just completed; all built-in features, including gas range, beds, mattresses, pillows, and screen porch with each apt. Spanish architecture, awnings, spears, French doors, etc. 1009 N. SERRANO AVE. 5c car. Hollywood 3889.

UNFURNISHED APTS. Wilshire District. Attractive single apts., inc. stoves, ice boxes, carpets. Rentals from $45 to $60, year lease. Mgr. on premises. 302 S. Manhattan. FORD & BECKER, Agents. 607 S. Manhattan. DUnkirk 1000.

CASA DEL MAR APTS., Hollywood, 2068½ Vista Del Mar. New single and double apts. Tile sinks, large dressing rooms, gas ranges, wall beds, ice boxes. $45 and up. Call on premises or Phone DRexel 1061.

FOR RENT—Furnished or unfurnished sunny 3-room apartment with wall bed and gas range, $37.50 or furnished $50. 2118 ELLENDALE near Vermont and 22nd. After Monday tel. BRdwy. 1791.

NR. Ambassador, 822 So. Normandie. New Spanish architectural, unique bldg., 2 3 rooms, sep. entr., extra lg. living rm., built-in bed, dressing rm., tile bath, show., bkfst. nk., white enam. stove, gar.

DESIRABLE ATTRACTIVE 3-ROOM APARTMENT, bkfst. nk., screen porch, etc., cheerful & sunny. Garage. Rent $70. 556 SO. ST. ANDREWS. Phone 56636.

2 ROOMS & small kitchen, close in, west 9th st. $20 per month. Phone Holly. 1782 afternoon or 596173 evenings. Address O. K. EVANS 5360 Melrose ave.

ELIZABETH DUPLEX APT. COURT. New 5-room duplexes, modern, home appeal. Opp. Harvard Military School. EMpire 7302. 1032-1660 S. WESTERN AV.

SEYMOUR APTS. New 3 rms., 2 wall beds, 2 dressing, refrigerator, bkfst. nk., hot water, phone. H car to 1st and Vermont. 121 N. NEW HAMPSHIRE.

APT. in exp. fine residence, 4 rms., tile bath & sink, private gar. and driveway. Fine loc. on car line. 6121 ANGELES MESA DRIVE. See owner.

BEAUTIFUL 4-rm. unfurn. apt. Tile bath and sink, abundance of closet rm., steam heat. Very reasonable on year's lease. CORONADO APTS. 620 S. Coronado.

NEW 4-rm. apts. $55 to $75. The Dorchester, 675 S. Coronado. Near Wilshire. High class, tile baths, phones, etc.

EXCEPTIONALLY well arranged single, ½ blk. Westlake Pk. Wonderful location, special to permanents. $40. 2517 W. 6TH.

$50 TO $55. ELEGANT new front, 3-rm. Wilshire apts., near cars and stores. Adults, gar. See 207 N. Normandie. 560919.

FOUR ROOMS, cont. hot water, hdw. firs., nr. U. C. and school, bus. center, $45. 4311 MELROSE. DR. 3551. H car.

NICE 3-room apt., large bathroom, 2 disappearing beds. $30. 2210½ W. JEFFERSON. EMpire 7639.

NEW high-class 4-rm., unusual closet space. Many windows, travertine mantel. $55. Single $45. Adults. 830 PARK VIEW.

WESTLAKE district, single apt., steam heat. $30. DRexel 3535.

SINGLE & double, strictly modern, $37.50 up. 3426 W. PICO. Apt. 8.

5 LARGE RMS. BATH, 1 BLK. SCHOOLS AND CAR. 1215 FAIRFAX AVE.

$55—THREE-ROOM flat in rear, one block from Ambassador. 912 S. KENMORE.

$35 a month. 4 large rooms, pantry & bath. 1238 S. NORMANDIE AVE.

$35—MODERN 3-room front apt., walking distance. 475 HARTFORD AVE. 557822.

VENDOME Terrace Apt., 344 S. Vendome at Hoover. Fine cor., single, new.

UNFURN. 3-rm. bath, brkfst. nook, gar. 2 car lines. 5236½ LEXINGTON AVE.

$35—3 rooms, bath. One month's rent. 4 phone free. Choice neighbors. DR. 2253.

TO LET—FLATS— Furnished

West and Northwest

922 VALENCIA, 7-rm. furn. flat. Can sublet 4 or 5 rms. Walking distance.

$55. Modern 5-R. bung. flat furn. ½ blk. from L car. 1068 S. NORMANDIE.

TO LET—FLATS— Furnished

West and Northwest

TO LET—$150. 2666 W. 3rd st. 5-rm. flat, in a strictly modern, stucco, 2-story duplex, beautifully furnished. Garage. Located close to Lafayette and Westlake Parks, just west of Rampart. Will rent for 3 months to a year to responsible parties. Phone for appointment, TUcker 3385.

RENT REDUCED TO $85, WORTH $125. WESTLAKE PARK DIST. Near 6th and Union.) Beautifully furn. 4-room (duplexes) lower or upper, shower, tile kitchen and bath. Elegant new bldg. and overstuff. furn. Lease optional. (Only 2 left.) Phone 558-214.

WELL furnished 5-room flat, $140. 5 large rooms and maid's quarters, beautifully furnished, including grand piano, $200. Other flats and duplexes ranging in value up to $300. Call Miss Phinney. LA BONTE & RANSOM CO. 3751 Wilshire Blvd. Ph. 567230.

EXCLUSIVE West Adams dist., high grounds, new, 5 large rms., 2 bedrms., twin beds, dressing room, tile bath & shower, beautifully & completely furn., ocean breeze. A real home for particular people. Private phone. Blk. W. Adams car. Gar., $100. 3843 W. 27TH ST. EMp. 3632.

BEAUTIFULLY furn. 4-rm. flat nr. Wilshire Blvd. and Lafayette Park. Large living room with wall bed, splendid bedroom with twin beds, fine dining room, kitchen, tile bath, garage. 2816 SUNSET PL. DRexel 6484.

SHORT TIME LEASE. Beautifully furnished 5-rm. flat on Serrano near Wilshire to adults with references. Phone, garage, exceptional opportunity. Phone 568250.

WANTED—A quiet refined couple for my new 4-room home flat, 4 to 6 months at a sacrifice to responsible couple. Located near Ambassador Hotel. Phone DRexel 7406, OWNER.

W. ADAMS dist., elegantly furn. flat, accom. 2-3 adults. Garage, light, gas, cont. hot water. $65 mo. Nr. 3 car lines. 1269 W. 25TH ST., bet. Vermont and Hoover. BEacon 1262.

NEW furnished flat, 4 large airy rooms, nice porch, garage, every conven., quiet street, high ground, convenient to stores and car, $75. Must be seen to be appreciated. 2020 2ND AVE. EM. 6284.

FOR RENT—Furnished or unfurnished, 4-room sunny flat, newly decorated. $37.50 with gas range and wall beds. $50, furnished, 2118 ELLENDALE, near 22nd and Vermont. Telephone BDwy. 1791.

WILSHIRE DISTRICT
Choice large lower west 5 rooms, close in, 1 block 8 car. Well located. 6 mos. to year's lease. Adults. DUn. 4540.

$75—New high class flat, overstuffed furn. 3 beds, phone, slp. pchs., quiet. Adults. Jan. 1607 W. 25TH ST. 73047. BE. 2843.

OPEN FOR INSPECTION. Wilshire dist., just finished, beautifully furn. upper 4-room duplex. 128 S. ST. ANDREWS PLACE. 51090.

EVERTHING NEW— Children welcome, completely furnished 3-room flat, garage, reasonable, close in. 2821 W. 1ST ST. DUnkirk 8812.

BEAUTIFULLY furn. 5-rm. upper flat. 2 bedrooms, large and airy, tile sink, bath and shower, bkfst. nk., furnace heat. Rent reas. 3028 W. 7TH.

$65—4-ROOM flat, newly finished and completely furnished, 1 block from Belmont High School, Crown Hill car. 1621 ROCKWOOD ST. DRexel 3089.

EXCLUSIVE 4-ROOM FLAT, PRIVATE RESIDENCE, WEST ADAMS HEIGHTS. TASTEFULLY FURNISHED. FOR ADULTS ONLY. PHONE 73479.

ATTRACTIVE 7-room upper flat, completely furn., including linen and silver. A real home. Shown only by appointment. Fitzroy 0217.

FURNISHED OR UNFURNISHED. BEAUTIFUL 4 ROOMS, CLOSE IN. WONDERFUL VIEW. PHONE. 927½ W. KENSINGTON ROAD.

WONDERFUL VIEW. 336 S. VENDOME. 4 & 5 RM. NEW. Furn. Adults. No pets. Patio, gar. H car. DU. 2084. OPEN 9 TO 5.

WEST Adams district. Upper 5-rm. flat, sunny rooms, elegantly furn., 2 bedrooms, piano, phone. 336 W. 30TH. Grand avenue car.

COUPLE will rent their beautifully furnished 5-room home, near Ambassador Hotel, to adults with first-class references, garage, $185. Ph. DUnkirk 6486.

UPPER five-room, furnished flat. 2916 SUNSET PLACE. References required. DRexel 0652.

6-RM., 2 BATHS, GAR. NR. AMB. ELEGANTLY FURN. ORIENTAL RUGS. FINEST APP. 343 S. BERENDO. DU. 1338.

3-RM. upper, 2 beds, dressing-rm., 2 porches, hdw. firs. $50. 1425 Mohawk. DU. 7765.

BEAUT. furn. new 3-rm., phone service, nr. stores, school, rent reas. 11th st. car to Hobart Blvd. 3065½ W. 11TH ST.

5-RM. lower flat, beautiful location, 2 bedrms., front porch, lease. 1602 NO. KINGSLEY DRIVE. Holly. 2472.

UPPER 4-rm. sunny cor. stucco flat expensively and comp. furn., piano, gar.; will lease. EMp. 5469. 1302 S. HOBART.

CHOICE Westlake dist., 4-rm. flat, fully furn., 2 beds, hdw. floors, ph. in. gar. optional. 1037 S. BONNIE BRAE. 58047.

$65—1804 S. KINGSLEY DR., overstuffed furn., extra bed, linen, silver, Victrola. W car.

4 LARGE rms., and sleeping porch, garage. $75 mo. Inquire 1701 HILLHURST AVE. E. Hollywood. 596-850.

AIRY, 4 rms., beautifully furn., porch, piano, ph., gar., dist., adj. Lafayette Sq. $65. 765515.

4 ROOMS & bath, completely furnished, newly decorated, hot & cold water. Reduced rates. 1756 S. ORCHARD AVE.

CHARMING 4-rm. flat, perfect appointments, all comforts of nice home, private phone and garage. 1835 W. Adams.

2 LARGE, modern 4-room flats, tile bath and sink, corner of Vernon and Kenwood. Ph. OWNER, VErmont 5535.

FINELY furn. 4-rm. upper cor. flat, 1 bedrm., extra bed, tile bath, shower, piano, gar. 1502 S. HOBART. EM. 8489.

UPPER furnished duplex. 5-room flat, garage. Location first class. Apply 942 SO. BONNIE BRAE. Phone DRexel 6438.

HOLLYWOOD—Well furn. duplex, 2 bedrms. 2157 Brood View Terrace. HE. 0634.

5-RM. flat, completely fur. nr. school, close in, reas. 1210 S. LAKE. F car. BE. 0609

4-RM. flat, extra bed and dress.-rm. $75. RIDGEWOOD PL. 570. Ph. HE. 8146.

COZY 3-rm. nicely furn., ph., light, hot water, $50. 763515.

LOVELY 5-rm. sunny flat, slp. porch, gar. phone. 718½ S. Vermont.

4-RM. sunny mod. flat, furn. or partially furn. Reas. 2621 JULIET. BE. 0260.

SPANISH upper flat, 4 rms. & sleeping porch. No children. 2704 W. 9TH ST.

4 LARGE rooms, 2 beds, nice location. $60. 1444 W. 22ND ST. 55184 or TU. 1628.

6-RM. upper dup. 1 blk. to L. A. High. $100. Ph. 769144. 1116 Walbridge.

HOLLYWOOD, 2 bedrms., slp. porch, gar., available. 1736 McCadden Pl. GR. 8810.

3-ROOM partly furn., accommodate four people. Gar. 1414 W. 18th. Ph. 599304.

$50—4 rooms, 2 double beds, hdw. floors, blk. N. of 3rd st. 1201 HUNTLEY DR.

4-RM. flat, double bung., extra bed, gar. Nr. S.B.U.C. 1181 N. BERENDO.

4-RM. upper, sunny, 2 beds, phone, 1 blk. Westlake. $75. 2220 W. 8TH ST.

FURNISHED 4 rooms, bath, modern, walking distance, or C car. 123 WITMER.

HOLLYWOOD—Beautiful fur. 4-rm. mod. flat, phone, gar. 6207 DE LONGPRE.

FURN. 5-rm. south upper flat. 946 S. WESTERN. 594262 or 766266.

2645 S. Normandie. Dandy 5-rm. flat, $50. MAin 1278.

NICELY furnished 4-room flat. $45. Garage. 1030 SO. BURLINGTON.

5-RM. lower flat, good location, close in. Price $55. VE. 5864. 1806 ARAPAHOE.

WESTLAKE, clean south 4-room flat. 618½ S. BURLINGTON. Ph. gar. Close in.

3-RM. completely furn., dressing rm., close A car, adults. 2422 JULIET ST.

5 SUNNY rms., 2 bedrms., gar., near Vermont and 9th st. cars. 2614 Francis ave.

UPPER 2 & sunny outside rm. flats, comp. furn., ph., gar. Adults. $55. 1114 W. 18

4-RM. lower duplex, attractive, 2 beds, ph. in. gar., adults. 1543 2nd av. 767959.

6 RMS. 4 rms. can be rented leaving apt. Screen porch for yourself. 1016½ W. 8.

South and Southwest

CLEAN new flats, 3 and 4-rm. Reduced rents; good furniture, 2 beds, walls decorated, sleeping porch, 2 porches, yard, garage, adults. 4348 S. OLIVE ST. and 321 W. VERNON.

EXCEPTIONAL value, 4 large rooms, strictly modern, completely furnished. $60. Garage, adults. 4286 S. GRAND AVE. Moneta car to 43rd st.; west 2 blks.

1341 S. UNION AVE. Upper 7 rooms, 3 bedrooms, thoroughly clean, rates by the year.

COZY flat, attractive furn. Velvet rugs, floor lamp, 2 beds, radiantfire heater. Nr. school. 209 W. 43RD PL.

5-RM. lower, 3 beds, built-in features, nicely furn. Adults. $50. 156 W. 32ND ST.

NICELY furnished 3-rm. flat, 2 disappearing beds. 4108½ S. NORMANDIE.

6-RM. furn. flat, close in, cheap rent, 3 beds. 229 W. 40TH PLACE.

3 ROOMS, bath, furn., use of phone, garage. 7523 S. HOOVER. TH. 2187.

$50—FURNISHED 4-room flat in rear, very comfortably. 1572 W. 49TH ST.

ATTR. 4-rm. upper duplex, bath, sleeping pch., priv. ent. Adults. 1166 W. Jefferson

4-ROOM flat. 920½ W. 41ST DRIVE, opp. Manual Arts, adults. $50.

$40—3-RM. furn. flat. Grand ave. car. VE. 5663. 873½ W. 47TH ST.

4357 SO. FLOWER. Beautiful 4-rm. nicely furn. Piano, ph., gar., adults. Reas. rent.

East and Southeast.

$55—Accommodate 5 or 7. Linen, china, silver. H car. 319 E. 35TH ST. HU. 3932-W.

COSY modern flat, 2 beds, built-in features, adults. $40. 3743½ MAPLE AVE.

North and Northeast

4-RM. lower flat, partly furnished. $35. Call 3863 N. BROADWAY.

TO LET—FLATS— Furnished

North and Northeast

TO LET—2 furnished flats, including garages. Large yard with shade trees. 383 E. AVE. 52. Phone office, MEtropolitan 0601. Res., ATlantic 1728.

3-RM. modern flat, sleeping porch, garage. 220 S. AVE. 21. CApitol 1921.

4-RM. mod. upper flat nicely furn., disap. bed, nr. cars. 283½ S. Ave. 20. CA. 0908.

TO LET—FLATS— Unfurnished.

West and Northwest

BEAUTIFUL 4-ROOM FLAT IN EXCLUSIVE RESIDENTIAL SECTION. On ornamentally lighted Blvd. Ultra modern, dainty colored kitchen, refrigerator, phone, garage, storeroom, janitor service. Reasonable to discriminating adults. 1751 WESTMORELAND BLVD. One block W. of Hobart.

ITALIAN VILLA—Exclusive Windsor Sq. 4467 W. 5th st. Cor. Norton ave. 2 blks. to Wilshire Blvd. or R car. New 5 large rms., 2 tile baths, 2 dressing rms., Murphy bed, shower, gar., phone, nook, unit furnace, south lower, awnings. Shown by appointment. 560-438.

2795 FRANCIS AVE., Wilshire district, between 8th and 9th. Nice airy upper flat; large closets, dressing-room, fireplace, automatic furnace, screen porch with bed, also front porch.

WILSHIRE district. 1265½ S. Norton, Upper flat, 5 large rooms, tile bath and shower. Kitchen with nooks, 3 Radiantfire heaters, large lot, wide driveway, garage, telephone installed.

$57.50—BEAUTIFUL W. ADAMS SECTION NEAR ADAMS AND HOOVER. UPPER FLAT. GLASS ENCLOSED FRONT PCH. GARAGE. CALL OWNER GAr. 0510.

5 RMS. & garage, real mahogany finish, all tile bath, shower, hand decorated walls, rent reas. Walk. dist. L. A. High. 1311½ 5TH AVE. 71794.

SEE THESE LAST. 211 S. KENMORE. WILS. DIST. Beautiful new 3-rm. apt.-flat, stoves, refrigerator, etc. Garages.

5-ROOM str. mod., new Spanish castle, cor. A dream. Ocean, mount. view, so. exp. $85. No. 2616 EDGEHILL DR., formerly 10th ave., just so. off W. Adams.

5-ROOM flat at 747 Ridgewood Place; mah. and oil finish, tile bath and shower. If you are looking for a real home look this over. Phone HE. 4355.

ATTRACTIVE upper 2 rooms, shower & garage, nicely located, 1 block south of Ambassador Hotel. $50. 826½ S. MARIPOSA AVE.

FOR RENT—Elegant 4-room flat, beautiful finish, mahogany hand decorated walls, janitor service, garage, adults. 105 N. BERENDO. DUnkirk 4266 or GR. 7357.

BARGAIN. Brand new 5-rm. flat, large closets, tile bath, shower. No. of Blvd. Central Holly., $75. 1948 CHEREMOYA. Holly 7634. Holly 4866.

EXCEPTIONALLY fine 5-rm. flat, lower floor of a 2-story flat, tile bathroom, kitchen. Opposite S.B.U.C. $90 per mo. Lease. 837 HELIOTROPE DR.

EXCELLENT NEW UPPER FLAT IN WILSHIRE NEAR L OR N CARS. 5 RMS. TILE BATH AND KITCHEN, GARAGE. ADULTS. LEASE. DUnkirk 0856.

6 LARGE rms., completely modern in Vendome Court, a distinctive and beautiful location and building. 334 SO. HOOVER. Caretaker on premises.

2 LOWER home-like flats, NEW, one block from Ambassador Hotel. 4 rooms, $85. 5 rooms, $95 including garage. 904 FEDORA ST. DUnkirk 3074.

STRICTLY MODERN, EXCLUSIVE WILSHIRE RESIDENTIAL SECTION, 6 ROOMS, HAND DECORATED, UNIT SYSTEM HEAT. PHONE IN. DRexel 5783.

4-RM. flats, hardwood floors, $40. 3569 St. Andrews st. Attendant at place. DAVIS & THORNE, 516 California Bldg. Main 3027.

NEW sunny upper, 4 large rms., extra bedrm., smaller, tile, bkfst. nk., mahogany finish. Rent reduced. 1547 S. BRONSON.

$65—NEW high class flat, magnificent bldg., 3 beds, range, quiet adults. Jan. 1611½ W. 25TH ST. 73047 or BE. 2843.

UPPER 4 large sunny rooms & garage, all built-in features, phone in. near schools & stores. 4626 FRANKLIN AVE.

ATTRACTIVE upper 6 rms., 3 bedrms., tile kitchen and bath, phone, adults. 206 S. NORMANDIE. 560789.

ATTRACTIVELY located 5-rm. upper, 2 bedrms., large closets, gar., ph. H car. 3657 White House Pl. DRexel 2218.

3 RMS., never occupied, tile bath & sink, elec. ldy., popular prices, close in. 616 Parkman nr. Occidental and Bellevue.

$75—5-ROOM upper flat, unfurnished, 3 bedrooms, garage. 5273 SUNSET BLVD. 595-248.

¼ SWISS chalet, 4-rm., newly decorated, Gar. 660 N. LAFAYETTE PARK PLACE. Fitzroy 1742.

VACANT Oct. 1st. 5 rooms, 2 bedrooms, garage. Call at 909 S. CATALINA. bet. 8 and 12 a.m. or phone GA. 2339.

DUPLEX, upper, partly furnished. $45. 4260 W. PICO. Inq. owner, 5064 W. PICO. 760553.

NEW modern 4 & 5-room flats, 1050-54 LINCOLN ST. Near Bixel. Between 8th & 9th. Stove, bed and ice box furnished.

4-ROOM upper flat, gas range, garage, extra bed. Adults. 755½ N. HELIOTROPE DR. Near S.B.U.C.

LOW rents, 4 rms., pch., 834 Westmoreland. 3 mod. rms., gar. $30. 530 S. Manhattan. 567465.

STUCCO 3 rms., tile bath, sink, wall bed, auto htr., bk. nk., gar., Gentilles. 637 N. BERENDO.

3-RM. strictly modern, 2 bedrms., newly decorated, tile bath & sink, garage, best location in town. 567-158.

4 RMS., new, beaut. dec. flats, tile sink, bath, gar. Near Univ. of Cal., S. Branch. 3507 BELLEVUE AVE.

STRICTLY mod. new 4-rm. stucco flats with garage. $55 and $60. 1550 S. ARDMORE. Phone 760055.

5-ROOM upper flat, stove, refrigerator and garage. Rent $100. 3968 W. 5TH ST. Corner Hobart. Call 560-244.

$65 KENWOOD AVE. Just off W. Adams st. Last front 2nd floor, 4 large rooms, porch and garage.

6 RMS. 3 bedrms., gar., janitor, reas. Call 100 S. MARIPOSA AVE. Flat D. 569343.

6-RM. lower duplex, 1 blk. from L. A. High. $75. 1114 Walbridge ave. Phone 765-144.

HOLLYWOOD, new 5-room flat, east front, latest features, wonderful porch, radio. HE. 9074. 1319 BEACHWOOD DR.

ATTRACTIVE upper flat, 6 large rooms, modern, on corner. Best residential section. 2314 W. 21ST ST. Ph. 763448.

4512 LEMON GROVE AVE. NEW 3 & 4 ROOMS, EXTRA BED, BUILT-INS, 2 BEDRMS. $45. GAR. NR. UNIV.

$65—ELEGANT 5-rm. upper, extra dis. bed, sunny front pch., 2 blks. off Wilshire & Western, best school. 3969 W. 8TH.

$115—SERENDO, 329 S.—6 rms., 2 baths, newly decorated, near 3rd st. car. Garage. Open for inspection. EMp. 5636.

3 BLKS. Ambassador, mod. 3 and 4 rms. furn., unf., adults. Phone in. 1953 W. NINTH.

5-ROOM duplex, near good schools, 2 sleeping rooms and sleeping porch with bath; second floor, $65, $75. 5126 CLINTON.

2516 LONDON, off Rampart Blvd. New high class flat, with garages, 3 rms., $43; 4 rms., $60. GRanite 9821.

VICTORIA PARK duplex, very desirable, 6 rooms, 2 baths, $150 per month on lease. 1422 NADEAU DRIVE.

W. ADAMS district, mod. upper west 4-rm. flat, bedrm., 2 Holmes beds, phone incl., garage, adults. 1670 W. 23RD ST.

6-ROOM flat, furnace heat, continuous hot water, tile kitchen and bath. 1835 SO. VAN NESS AVE., near Washington.

4-ROOM unfurn. flat, exclusive neighborhood for couple. 4452 W. 16TH ST. 769165.

MODERN 7-room flat, near school, hot water, gas, heat, gar., near 16th and Crenshaw Blvd. Call GR. 6877.

4-RM. flat, new, very large rms., latest con. 1426½ S. BRONSON. FA. 0250.

BEAUTIFUL 4-rm. upper flat, gar. 1142½ Mullen av., rear L. A. Hi. Owner. 767322

ATTRACTIVE lower 5-rm. flat and garage. 1227 5TH AVE. DUnkirk 2756.

LARGE sunny 4 & 5-rm. flat. Rampart Blvd., adults. DUnkirk 2736.

$45—2 lovely flats. Newly decorated. 1814 ARAPAHOE ST. BE. 5074.

MODERN 3-room flat and sleeping porch. Garage. 1819½ W. 1ST ST.

3 ROOMS, garage, locker, janitor service, $70. 1915 S. WESTERN, near Wash.

$65—1609 W. 24th st. 4 large sunny rms. Tile bath, shower, gas range, mod.

5 LARGE upper south rooms in Wilshire section. 226½ S. ALEXANDRIA.

5-ROOM lower flat in desirable residential district. Please Phone 567296.

126 S. KENMORE. 3-RM. LOWER 4-RM. UPPER. SUNNY FLATS. DUn. 5965.

4 RMS. priv. entr., range, extra bed, shower. Open. 434½ S. Norton. GR. 8219

UPPER south, new, 5 large beaut. rms. 1 block H car. 541 N. KENMORE.

1509 McCADDEN, $65, near Holly. H. 6th. & Grauman's Theater. GRanite 1511.

UPPER 4-rm. flat, choice loc., ½ blk. off Western. 3012 MARATHON.

MOD. 5-rm. upper flat, bet. 2 car lines, unusually desir. 1664 S. Western.

4-RM. flat, garage. 321 N. Vermont. MEtro. 0793. HEmp. 5102.

1320 CIMARRON, just off Washington, beaut. flat, 4 unusually large rms. Adults

UPPER 6 rms., tile bath & shower, bkfst. nk. Sun rm. 4320 MAPLEWOOD. 598074.

$50 & $55. UPPER & lower 4 rms., & gar. Adults, off Wash. 4321 W. 17th Place

UPPER 4-room modern, garage, $50. 852½ N. VIRGIL. Ph. 554-044.

4-ROOM unfurnished flat, $45. 1944 PARK GROVE AVE., nr. Washington & Figueroa

ELEGANT new sunny south corner flat, 5 rooms, garage. $75. 1203 GORDON.

4-RM. modern duplex and flat. $55, $60. 406 S. UNION AVE. W. 6th st. car.

UPPER and lower 4 rms., extra bed, $60. 765316. Cor. 16th and West Blvd.

$50—Mod. 4-rm. newly dec., nr. Westlake. Free until Oct. DRexel 9244.

TO LET—FLATS— Unfurnished

West and Northwest

TO LET—HOUSES— Furnished

West and Northwest

Call Miss Rush. LAACK & WILLIAMS. 6th & Oxford. DUnkirk 3300.

WILSHIRE DISTRICT. 4 bedrooms, 3 baths, $325. 3 bedrooms, 2 baths, $300.

TO LET—HOUSES— Furnished

West and Northwest

VERY attractive colonial, located in very select Wilshire neighborhood. Contains 10 rooms, 3 baths, furnished in excellent taste for a home. Lots of sunshine in all rooms, large grounds. Double garage. Owner cares for grounds. 1-year lease. $250. MRS. MEYER.
CHELEW & HOIT
Wilshire at Harvard
DRexel 4286. DRexel 4286.

5-RM. furn. bung., automatic heater, piano, phonograph, garage. 600 N. ST. ANDREWS PL. HOlly. 1363. GRanite 6307.

4 RMS. New overstuffed, piano, phone, garage, adults. $75. 1116 S. Oxford. 70246

South and Southwest

5-RM. furnished home for rent. 3 bedrooms and large sleeping porch upstairs. Double garage with sleeping rm. upstairs. Automatic hot water, automatic sprinkling system in yard. Flowers and fruit. $125 per mo. or will lease for year or more, $100 per mo. Immediate possession. Phone VErmont 1410. 4714 S. WILTON.

5-RM. bung., beaut. and completely furn. with garage. Phone, water, lawn cared for included. References required. 4018 S. NORMANDIE. Phone UNiv. 4999. Possession Oct. 1.

6 LARGE room modern, completely furnished bungalow, 3 beds, garage, large back yard, enclosed. Children school age welcome. Immediate possession. 5875 S. HOOVER. $75. THorn. 2361.

MY home, nr. M. A. H. S., 3 cor. L 7 rms., 3 bedrms., hdw. floors, overstuffed furn., ph. inst., fruit, fire, garage, ½ water pd. Adults. reas. UN. 5546 or HOlly. 7575.

6-RM. house, completely furnished, except linen and bedding, 3 bedrms., near U.S.C. Adults. $75. 704 W. 34TH ST. HUmbolt 4884-R.

3-RM. bung. furn., all mod. conveniences, close to car. $45. rear. 5502 S. WILTON PLACE.

$75—3238 W. 59TH ST., 5-room bungalow, completely furnished. Double garage, lawn and shrubbery. VErmont 7563.

$75—Lovely furn., newly renovated 6-room modern bungalow, yard, garage. 3654 BRENTWOOD; Moneta car to 59th.

$60-$65—Completely furnished bungalow, flat, 3 beds, janitor, phone included. 1025 W. 38TH ST. BEacon 5308.

$30—3-rm. bungalow, quiet, lawn, sunny. 5854 Woodlawn ave., between Slauson ave and 59th Place. Garage.

$50—4821 S. Van Ness ave. Modern 6-rm. bungalow, 3 bedrms., garage, telephone & radio. VErmont 6482.

3 ROOMS and bath, hardwood floors, disappearing beds, $45. 1653 W. JEFFERSON on J car line.

$60. 4-ROOM LOWER DUPLEX COMPLETELY FURNISHED. 10 MIN. FROM CITY HALL. 135½ WEST 32ND ST.

4-RM. furn. cottage in the rear. VErmont 5607. 1853 W. 47TH ST.

S.W. side, 5-rm. bung., completely furn., gar. & phone. $70. 533 W. 59TH PL.

$45—133 W. 56th st. Cozy 4-rm. bung., real fireplace, phone, gar. AX. 2683.

5-RM. bung. apt., nicely furn. 4533 S. WILTON PL. VErmont 4351.

923 WEST 37TH PLACE—3 rooms, large screen porch, bath, reasonable, adults.

COSY 4-rm. neatly furn. bungalow nr. Manual Arts. 912 W. 48TH ST.

$25—W. 107. 1815½. 3-rm. kitchenette, scr. pch., bath, 2 beds.

5-RM. mod. bung., beautifully furn., adults. Ideally loc. 4627 S. WILTON PL.

5-RM. bung., no linen or silver. Adults. $70. 3433 3RD AV. Near Jefferson. 767090

TO LET—3-room bungalow, completely furnished. $35. 901 W. 32ND ST.

East and Southeast

FURN. 5-room bung., sleeping porch, garage, $65 mo. 359 E. 60TH ST. AX. 3744.

3215 Lanfranco. 4-rm. stucco bung., 2 bdrms., hdw. firs., gar. if des. $40. AN. 2474.

5 RMS., furnished and garage. 339 E. 52ND ST.

FURNISHED 3-room bungalow, large sleeping porch. $35. 312 N. LORENA.

217 OTIS ST., Bell. 5-rm. mod. house, furn. or unfurn. PASHLEY. Ph. TRinity 7388.

3 AND 4-rm. houses and garages. 424 E. 20TH ST.

NICELY furn. 6-room bung. $75. Also 3-rm. bung. Gar. $45. 261 E. 50TH ST.

MOD. 6 RMS., cont. hot water, gar., yard, flowers. 238 N. DITMAN. AN. 3126.

3-ROOM BUNG. Completely furnished. See these first. 707½ E. 37TH ST.

$30—2-rm. nicely furn. bung., rear, modern. 941 E. 10TH ST. BR. 5455.

$35—MOD. 3-rm. house, hot water. R car east 7th st. 950 Hillvale Pl. Water pd.

North and Northeast.

7-ROOM new bungalow, nicely furnished, scenic view, near car, fruit trees, water paid. $65. 1129 LINDA VISTA TERRACE. Phone GArfield 5058.

$65—5-room bungalow, cosily furnished. Private home nestled amid roses. Phone & garage, near school, stores and car line. GArfield 3364.

$55—6-R. MODERN house, garage, fruit trees, artesian water, high, nice street; big lot. 519 N. HAZARD. ANgelus 3797.

2-ROOM cottage, furn., near car, scenic view, water paid. $20. 1129 LINDA VISTA TERRACE. Garfield 5058.

6-rm. strictly mod., tastily furn. 3572 Shurtleff Court, 1 blk. of Dayton. CAp. 4109.

$55—New 3-room fur. house, 1 block from E car line. 1267 ISABEL ST.

NEW mod. 2 rms., bath, dressm., cont. hot wa., bkfst. nk. 341 MT. WASH. DR.

TO LET—BUNGALOWS— In Courts

Furnished

$65. UP. FINEST IN HOLLYWOOD. Beautifully furnished bungalows, janitor service, garage, phones, garden, fountain, cheapest summer rates, leases. Call and be convinced. 1628 N. NORMANDIE, bet. Hollywood & Sunset Blvds. Ph. 596569.

BELNORD COURT.
1715 Wilcox ave. Just north of Hollywood Blvd. 4-room bungalow, bedroom & dressing room upstairs. Disappearing bed downstairs. $90. Phone, light and gas extra.

ECHO PARK COURT.
Attractive 4-room bungalow, furnished and unfurnished, conveniently located near beautiful Echo Park. Rent $35 to $65. Corner Bellevue ave. and West Kensington Rd. Ph. DUnkirk 7972.

CHEAPEST RENT IN L. A.
NEW 4-ROOM INDIVIDUAL BUNG. HALF WAY BETWEEN WILSHIRE & HOLLYWOOD BLVD. VERY BEST FURN. COURT IN THE CITY. PHONE, JANITOR SERVICE. 4524 WILLOWBROOK AVE.

$45—New, front unit, 3 rms., hdw. fl., lawn, flowers, beautiful mountain view, ½ blk. Sunset, excellent car service, fine neighborhood. Reduced to $45. Each unit distinctive. 1382 SUTHERLAND ST. Ph. 582-284.

$65—BEAUTIFUL large bung. Elegantly comf. furn. 2 full beds, extra large liv. rm., tile bath, shower. All overstuff. fur., nook, linen, silver, high school, shop. center. Adults. 4807½ S. NORMANDIE.

CASA HERMOSA COURT
New 3-room bung. Attractive court. Large living and bedroom. 2 beds. Tile bath, sink. Individ. phone. Pico ½ blk. 1213 SO. SERRANO AVE.

NEW COURTS.
1184 S. Norton, ½ blk. from Forum Theater, $70 and up. Nicely furn. 3 rooms, 2 beds, tile bath and sink. Homey atmosphere. Take P car to Norton.

BIGGEST RENT VALUE IN CITY.
Beaut. furn. 3 or 4-rm. bung., very desirable, $70 up. 4420¼ MELROSE AVE.

$27. 1207 E. 67TH ST. New fur. apt., ½ block from car, light, hot and cold water, furnished. S car on 7th st. marked 77th & Central. Adults. Ph. UN. 2778.

CLOSE IN, 2 beds each, parking space, permit child, 127 & 149 W. 27. 341 E. 30. $40 to $42.50. Dandy 2-rm. apt. 243 E. 30. $30. Apply 141 W. 27th. AT. 7968.

COMPLETELY furnished bungalows in court. 2 rooms, $50. 4 rooms, $65. Leeward ave. Westlake district. DRexel 9038. HOllywood 1594.

BEAUTIFUL Casa Linda. New. 2 beds, tile bath, shower, phones, reasonable; public schools across street. Near S. Br. Univ. Cal. 4447 WILLOWBROOK. Ph. 590-054.

H O L L Y W O O D.
COR. MILTON AVE. AND DE LONGPRE. Newly decorated & furn. 5-rm. bung. 1 blk. to High School. Car & bus.

COMPLETELY furnished 5-room bungalow in the most beautiful court in Hollywood; phone, garage, $75. 5146½ DE LONGPRE AVE., HEmpstead 5233.

BEAUT. COSY ELEGANT HOMELIKE.
DEL MAR COURT.
931 W. 15TH ST. NEAR TOBERMAN.
Newly furn. 3-rm. bung. Reas. rent.

FRANKLIN LOOK COURT
5 rooms, comp. furn. desir. loc. gar.; reas. 1812 N. Harvard Blvd. TR. 6319.

BEAUTIFUL 4 rms., overstuffed furn., wall bed, 40 ft. between units. Rent reas. Biltmore Ct., 1141 S. Norton ave.

HOLLTBELL COURT.
Furn. single and dbl. apts., refinement, taste. Cost no more. 6225 De Longpre.

NEW HAMPSHIRE, 1770 N. Beaut. furn. 4-rm. bung., priv. phone, ideal location. Reas. rent. PHONE 590-052.

$50. Hollywood, 5461 FERNWOOD AVE. $50. Furn. bung. 3 rms., 2 beds, bkfst. nook, tile bath and shower; mod. conveniences.

MARATHON ST., 4130. 2 blks. U. C. Have the nicest little 4-rm. up-to-date bungalows in city. Price right.

$60, $55, 2226 W. 15TH ST. BEAUT. NEW FURN. 3-RM. BUNG. ACCOM. 4. TILE BATH, SHR. CLOSE IN. WAS $70, $75.

3-ROOM BEAUTIFULLY FURNISHED WESTLAKE DISTRICT. REASONABLE RENT. 256½ S. UNION AVE.

CLYDORA CT., 5216 Fountain ave. Beautifully furn. front apt. 3 rms., 2 beds. Clean. Phone. Garage. HE. 5533.

3-RM. new bungalow in court and newly furnished. 126 E. 27TH ST.

2 RMS. dress. rm., wall bed, bath, new, fully mod., furn., $40. 428 W. 63RD.

$45—7th st. 3438 E. New 3 rms., comp. furn. Extra bed. gar. Adults. AN. 7402.

BEAUT. single and dble. apts. Low rates. Off Sunset. $45 3-4 BENTON WAY.

TO LET—BUNGALOWS— In Courts

Furnished

EDGECLIFF COURT
Located 12 minutes from shopping center, half block south of Sunset. Charming new bungalow, 3 rooms, beautifully furnished. Phone, janitor service, fine view, picturesque gardens. Rent reasonable. 1388 EDGECLIFF DR.

$65. PERMANENT RATE. $65.
FOUNTAIN ARMS COURT. 1234 No. Berendo, near Fountain, just one vacancy. A beautiful furnished 3-room ultra modern home. Phone, lights and water paid for. On 3 car lines and 2 bus lines.

K E N M O R E C O U R T
655 N. Kenmore. Near H car. 3 rooms, completely furnished, accommodating 4, near U.C.S.B. Maid service.

SUNSHINE COURT.
$45. Adults. 3 rooms, partly furnished, dressing room, gas range, 2 beds, bookcase, writing desk, garage. 985 W. 62ND.

EL PATIO BONITO
Corner First and Alexandria
Beautifully furnished large singles, maid service, telephone, gas and electricity.

3-ROOM modern front bungalow, all built-in features. $45. 709 W. 35TH ST.

ATTRACTIVE 4-rm. bung., newly furn. with gar., $50. 1587 W. 29TH. 762652.

COZY 3-room bungalow, 2 beds, adults, shrubbery. 1643 ARAPAHOE. 16th car.

COMP. fur. 5-rm. bung., ex. loc. Phone installed. 1752½ N. WESTERN. GR. 9855.

$75. 1064 S. LAKE. Completely furn. bung., gar. available, ph. in. DRexel 7586.

4 RMS. and bath. $60. 2404 MAPLE ST. Electricity, gas, furnished.

VINEZ COURTS.
New, single units. 1063 W. 39TH PL.

$32.50 MO. AND up, new furn. Apts. LILA COURT. 1258 E. 67th st. S car.

$60—NEW 3-rm. double, overstuffed furniture. Phone, garage. 963 S. ARDMORE.

MOD. 4-rm. separate bung., near S. B. U. C. $50. 4327 BURNS. 598930.

COZY 3-rm. mod., close-in nicely furn. 1240 S. ARDMORE, P car.

LOVELY new 4 rms., tile bath and sink, 2 beds, H car. 632¼ N. KINGSLEY.

NEW 4-rm., newly furn., mod. flat, close in. 1534 TEMPLE. 51846.

$60—3 rms., nicely furnished, modern, ½ blk. from car. 2600 SAN MARENO.

UNIT in CALKIN'S COURT. Close to shops. 1973 N. VERMONT. 593447.

3-ROOM bungalow, darling home, completely furnished. $40 mo. 130 W. 70TH ST.

Unfurnished

ESTELLE COURT, HOLLYWOOD.
Up close to the foothills. 5 beautiful large outside rooms, elegant bath, shower, elect. heater, twin beds; French windows, gar., phone. 1926 N. NORMANDIE. Ph. 594226.

3922 WEST 27TH ST.
Exclusive neighborhood. 3 large rms. $50 per mo. including garage. Extra bed, 2 stoves, pets welcome. 10 days FREE RENT. WEST ADAMS CAR TO 10TH AVE., 1 BLOCK SOUTH.

LA CASAS.
Large 3-rm. unit. All built-in features. Breakfast nook, large bedroom, Murphy built-in bed, showers. 336 1-4 N. KINGSLEY DR. ½ blk. Beverly Blvd.

NEW bung. in court, very attractive, light & airy. $50 to responsible adults, garage $5. 5128 RALEIGH, 1 blk. S. of Melrose, bet. Wilton, Van Ness.

$35. GROVER CT. $45. GAR. $5 2, 3, 4-R. CLOSE IN NICE LOC. ADULTS. 1706 GROVER. W OR 16TH CAR TO VERMT.

$45—Renovated 5-rm. upper duplex, nr. school, stores, theaters & street cars. Garages. HE 5958. 8012 NORTON AVE.

LYON COURT.
4-rm. bung., beaut. furn. Tiffany walls. REAS. 1508 MALTMAN, COR. SUNSET.

$34 TO $39—New bungalows, furn., or unfurn., stucco finish. 3116 S. VAN BUREN PL.

39TH ST. 1215 W. New 3-rm. front bung., lge. dress-rm., built-in beds, tile bath, kitch., hdw. firs., gar., reas. rates; adults.

NEW mod. 4-rm. bung., gar., close in, very reas. 236 N. BURLINGTON.

$60—Including phone. 956 S. NEW HAMPSHIRE. 4-rm. front bung., garage.

NEW 6 rms., shower, tile bath, sink, gar. Also 4-rm. H car. 632½ N. KINGSLEY.

NEW MODERN 3-RM. BUNG., ADULTS. 704 W. 36TH PL. $35.

3 RMS., NEW DOUBLE, REAR, ADULTS. $40. 943 N. OXFORD. HOlly. 4909.

ATTRAC. 4-rm. bung., just refinished, extra bd. Best car service. 4316 S. HOOVER.

2 RMS. dress. rm., wall bed, bath, fully modern, new, $34. 428 W. 63RD ST.

3 MOD. large rms., front bung., extra large bkfst. place, reas. rent. 318½ S. Breed.

COZY 3-rm. strictly mod. bung. 1817 S. Westmoreland ave., 2 blks. E. Vermont.

HOLLYWOOD—3-rm. bung., dble. bed, $40. 5419 CARLTON WAY. Nr. Western.

TO LET—HOUSES— Unfurnished

West and Northwest

BUNGALOW at 6th and Vermont. Large studio room, separate bedroom, bath, kitchen. Suitable dressmaker, millinery, artist or music. Beautiful garden. 3215 W. 6TH ST.

$50—WESTMORELAND, nr. Melrose. 624 N.—Inc. gar., beaut. semi-detached bung. walled garden, lg. liv. rm. bdrm., kitch., nk., drsrm., ext. wall bed, tile, good heat, tel., nr. S.B.U.C., adults. 597857.

$60—Modern 5-room bungalow and garage, on paved street in Westlake district. 329 COLINA AVE. Key at 314 S. Union ave. adjoining. Phone installed. Phone Owner. METropolitan 8567.

VERY attractive court bung., convenient Hollywood or downtown, also U. C. C.; liv. rm. with bit-in bed, bedrm., kitchen and bath. $50. 1511½ N. HOOVER, off Sunset.

TO LET—Modern 4-rm. bungalow, newly decorated, water paid, $40 per mo., unfurnished. Adults. Apply 1153 N. SERRANO AVE., Hollywood.

6 RMS., 3 bedrooms, garage. Very attractive homey place. $100.

5 rooms, 2 bedrooms, near schools, market, car, $65. No agents. 593286.

COTTAGE—3 large rooms and bath, 2 bedrooms. Reasonable rent, only $30. 1314 W. 12TH ST. Phone installed. See OWNER. EMpire 8318.

$48.50—1808 4th ave. Nr. Wash. Mod. 4-rm. bung., blt.-ins, 2 beds, slp. pch., bkfst. nk., range, ph., nice loc. EM. 4412

6 LARGE rooms, like new, near Western and Santa Monica Blvd. 5661 Lexington ave., $100. GArfield 5698.

10 ROOMS. ½ blk. Wilshire. 2 baths, doub. garage, reduced to $150. 697 S. BRONSON. Phone 556034. 70492.

$75. Right heart of Hollywood. 5-rm. beautiful bungalow. MISS MEYERS. GRanite 1181. No agents.

FROM GARRET TO CELLAR IN ONE DAY. Windows, woodwork cleaned, floors waxed. THE ACME CLEANERS. METro. 1680.

HOLLYWOOD rentals; furn., unfurn., all classes, all prices. GLANVILLE REALTY CO., HE. 3048. 6605 Sunset.

½ dbl. (4 rms.) All mod. new; must be seen to be appreciated. 818 LA JOLLA AVE. Call owner GRanite 9838.

½ DOUBLE house, 4 rms. and garage. 1442 W. 25TH ST. Also 3-rm. double. Inquire 1440 W. 25TH ST.

SPANISH stucco bung., 2 large bedrooms, gar. In heart of Hollywood. Close to schools and car. 6332 LA MIRADA.

$55—5 RMS., tile bath, phone in, gar., 1 blk. off Sunset. Also 5-rm., ½ dble. inc., 2 garages, $50. 4106 EFFIE ST.

L. A. HIGH School dist., beaut. new duplexes, 4, 5 & 6 rms., $60 to $100. B. A. GREENE, 1201 Harcourt, EMpire 4029

HOLLYWOOD—Large res., A-1 location for high class rooming house. Close to blvd. Rent $10 rm. Lease. Call BEacon 1643.

HOLLY—Modern bung., 5 rms., sun parlor, garage, phone, $65. Adults. 7531 HAMPTON AVE. GR. 2588. No agents.

FREE—Los Angeles city map mailed to any address. BEKINS VAN & STORAGE CO., 1335 S. Figueroa. ATlantic 8281.

NEW artistic single house, 2 bedrooms tile bath, 2 sleeping porches. Central Hollywood. $75. GRanite 0360.

HOLLYWOOD—Beaut. artistic ½ double bung., 4 large rms., extra wall bed, strictly mod., rent reas. 1205 Vista st.

1262 N. WESTMORELAND—New stucco 3 rms., bk. nook, garage, buffet, closet bed. Essex bath. $40.

SINGLE bung., 4 rms., newly decor. 3 blks. Holly. H. S. $45. Adults and girls. Lease. 1263 CITRUS. HOlly. 7588 eves.

$50 MO.—Separate stucco bungalow on large lot. Nr. S.B.U.C. New and neat. DUNBAR & PREWETT. Ph. 593476.

3006 Buckingham Road, 5-rm. duplex, new, garage, $40.

6-RM. bungalow, 3 bedrms., $125. Immediate possession. 1911 S. BRONSON.

HOLLY. Attractive 4-rm. mod. bung., gar., ph., nr. Western. 5523 SIERRA VISTA.

HOLLYWOOD—½ DOUBLE, 3 RMS., EX. BED, NOOK, GAR. $50. 1258 MILTON.

NEWLY decorated delightful 5-rm. bung., nr. Sanborn Jct. Gar. GR. 8907.

NEW dble. bung., 3 rms., bath, built-ins, wonderful loc. 1437 Sanborn ave. 598412

DUPLEX. Lovely new 6 rms., latest features, gar., adults. 1423 N. WILTON.

9-RM. house on Hollywood Blvd., $125, suitable for business. HOlly. 4866.

$75—Beaut. 6-rm. West Adams bung., will sell furnishings. EMpire 8168.

$35—2 rms., nook, bath, 8 min. Hill st. station. 1306 Douglas, off Sunset.

LARGE or small house, residence or business. MRS. SHANAHAN, 760735.

NEW 5 ROOMS DUPLEX, GARAGE, PH. INSTALLED, $75. 2314 BEECHWOOD.

NEW STUCCO DBL. 3 RMS., BATH, GAR. 1877 LAKE SHORE AVE. 593-467.

7-ROOM house, garage. 1809 W. 22ND ST. BEacon 6168, 1 to 6 p.m.

FOR RENT—Duplex, 3 rooms, bath, gar., $40. 735½ MALTMAN AVE. C car.

5-RM. new modern, $45 mo. 3113 CHAUCER ST. Take Eagle Rock City car, 5c fare.

$40 MO., ½. 1164½ N. Mariposa. 5-rm. mod. bung., adults. Gar. $5 extra.

NEW modern 4-rm. dble. garage, adults. $45 & $50. 1068 N. OXFORD.

4-ROOM modern bungalow. 1312 LOS PALMAS.

NEW 4-room doubles, extra beds, near L. A. Hi. Gar. 1155 KENISTON. 762191.

TO LET—HOUSES— Unfurnished.

West and Northwest

WILSHIRE DISTRICT

2 HIGH CLASS RESIDENCES FOR DISCRIMINATING ADULTS

10 rooms, 4 bedrooms, 2 sleeping porches, 2 baths, 1 blk. Wilshire Blvd. Year's lease, $225.

12 rooms, 6 bedrooms, 5 baths. Solid mahogany interior. Corner lot 100x150. Walled garden. Choice location, $375.

MRS. GUERNSEY
C. M. CONANT CO.
567-844 3980 W. 6th st. 565-15.

FREE RENTAL SERVICE
NEW WINDSOR SQUARE.
$125 per month.
7-rm. stucco bungalow, 3 sunny bedrooms, inclosed patio, canvas walls, attractive grounds. Ref. required.
A few choice 2-story homes, flats & apts. as low as $40.
RENT DEPARTMENT,
EDGAR D. SLOAT, REALTOR.
139 N. Larchmont Blvd.

$135—NORTH of Ambassador Hotel 8 rooms, 1½ story bungalow, 2 baths, gas furnace.

$250—On beautiful Wilton Place, 11-room stucco home, 3 baths.

Call Miss Rush
LAACK & WILLIAMS
Corner 6th and Oxford. DUnkirk 3300.

TO LET—
ONLY $65 PER MONTH
For splendid 4-room double bungalow with extra bed, tile bath and sink, bkfst. nook and garage. Near Beverly and Western.
KELLS & GRANT. DUnk. 3000
Wilshire Blvd. at Western ave.

MOST attractive Wilshire home on exclusive residential street. Living room, sun room, bkfst. room and kitchen. 1st floor. 5 bedrms. and 2 tile baths on 2nd floor. 2 maid's rooms and baths on 3rd floor. MRS. SORNBORGER, with GLENN & SMITH, 633 S. Western ave. Phone 567-874.

BUNGALOW, 6 rooms, best location, $125. 10-room house, 2 baths, double garage, close to Wilshire, $150. 8-room stucco house, 2 baths, $175. 12-room house, 3 baths, 3-car garage, $250. Call Miss Phinny.
LA BONTE & RANSOM CO.,
3751 Wilshire Blvd. Phone 567-280.

WILSHIRE DISTRICT
Modern 7-room bungalow, $150
7-room Swiss chalet, $130
MRS. GUERNSEY
56515 3980 W. 6th st. 567844.

2129 PARK GROVE AVE. Attractive 8-room house, 4 bedrooms and lovely sleeping porch. Close to the grammar school and very convenient to Polytechnic. Near the beautiful St. James Park. Double garage. $135. Ph. BEacon 3052.

FOR RENT—Large studio 30x80, several houses desirable for business, also houses from 6 to 15 rooms, furnished and unfurnished. See MISS JOYNER, DUnkirk 2798. HOWARD & BOSWELL, 3461 W. 6th st.

22 RMS., 4 baths, $265. 14 rms., 4 b., $200. 13 rms., 2 b., $175. 12 rms., 3 b., $175. 10 rms., 2 b., $150. 9 rms., $125. 8 rms., $100. 26 rms., $210. 28 rms., $300, long lease. CLARK. 1100 Magnolia. DUnkirk 8278.

NEW MODERN 2-STORY STUCCO HOUSE 7 rooms, 3 bedrooms, telephone. Will lease for $150 per mo.
ARTHUR S. BARKER COMPANY
N.E. cor. Wilshire & Oxford. 567885.

THE best little home in the city, $65. Large living room, 2 nice bedrooms, kitchen with breakfast alcove, tile bath and sink, garage, nice for 2 couples. HEmpstead 3329.

SIX-RM. bungalow in most desirable location, close to Van Ness school. $100. MRS. SORNBORGER, with GLENN & SMITH, 633 S. Western ave. Phone 567-874.

$250. 11 rms., 2 slp. pches, 3 baths, 4 garages. Long lease to good tenant. Any kind of business.
GRAM & KROHN
609 S. Vermont. DUnkirk 2600.

9-RM., 2-story modern home, hdw. floors, fireplace, 1 bath, beautiful cor., dbl. garage, $150. Ideal residence or studio. 501 S. GRAMERCY PL. Key at 458 So. Gramercy Pl. Fitzroy 0193.

TO LET—Avoid fruitless hunting for the house you want. Come to BARKER BROS., 724 S. Broadway, for reliable free information. Listings of 200 agents from which to choose.

WILSHIRE HOME, 7 LARGE ROOMS.
Oak floors, sun parlor, automatic heater, furnace, garage. Very pleasant, near branch library and L. A. High School. F. N. RUNKLE. 2982 W. Pico. 71275.

½ duplex, 5 rooms, 2 bedrooms & bath upstairs; living-rm. and sunporch below, phone in, garage and storeroom, adults. 5749 CARLTON WAY, near Hollywood Blvd. and Van Ness.

EXCLUSIVE West Adams, most attractive lower duplex, large airy rms., hdw. floors, tile fireplace, ample closets, 3 bedrms., bkfst.-rm., ph., gar., lawn, flowers, trees, adults. 2811 MENLO. BEacon 6243.

NEW 5-room bung. just completed. Tiffany finish, furnace heat, all conveniences, ideal location near foothills, just off Los Feliz Blvd. Apply 3811 CHILDS AVE.

$125. Choice newly papered bungalow, 7 big rms. 3 bedrooms, garage, phone, gas furnace, range; lovely yard. 2601 DALTON, cor. W. Adams. HE. 2907.

6-RM. modern bung., choice neighborhood. 30-ft. living room, 3 bedrooms, gas range. Yard, quiet. $50. 347 24TH ST., Santa Monica.

NEW attrac. 4-rm. stucco bung., all built-in feat., gar., children welcome. 5939 GREGORY AVE., between Melrose and Santa Monica.

6-RM. bungalow, 3 bedrooms, every convenience, water and lawn cared for. Lease. Garage. $75. 5226 LEXINGTON AVE. Phone HOlly. 5879.

5 ROOMS, tile bath, large screen laundry porch, automatic water heater, radiators, oak floors, close-in Wilshire district. Adults; $65. Phone DUnkirk 3138.

UNIQUE 5-rm. home, brkfst. nook, 1 bedroom, wall bed, shower, etc. Near car and school. Splendid, $65. 835 CROFT AVE.

$40—½ of dbl. 4 rooms, screen porch, mod. 607 W. 60TH ST. ½ blk. to Hoover st. car and school. Open 10 to 4 daily.

MODERN 5-rm. double with 2 bedrms. $65. 852 N. MILTON. Ph. HEmpstead 4658 or HOllywood 1862.

FOR RENT—½ of double bungalow, modern, 4 rms., and bath and garage, $65 month. 344 LEXINGTON AVE.

$55—517 E. 22nd st., new 3-rm., ½ duplex, hardwood firs. Brk. nook, bath.

WEST Adams dist., beautiful 9-rm. house and garage. EMpire 2206.

4 LARGE rms., gar., good district, mod. 1 blk. off Sunset. $40. 3917 EFFIE ST.

2-STORY resid., Holly., elegant location. $160. HEmp. 0081. 1857 N. Wilton Pl.

NEW unfurn. bung., 4 rms., gar., tile bath and kit. adults. 851 NO. HOOVER.

RENTALS, all kinds, at reduced rates. B. A. MILLER. 124 N. Western. HE. 5806.

NEW 3 rms., bath, 2 beds, nk., hdw. firs., gar., $35. 2964 S. TREMAINE. UN. 7064

FOR RENT—3-room bungalow, with garage. $40. 2116 S. NORMANDIE.

COSY 4-room bungalow. $50 month. Adults. 809 W. 17TH ST.

3 ROOMS, modern; garage, children welcome, $30. Call 4217 SUNSET DR.

HOLLYWOOD new 4 rm. dble. garage near Sunset. 1416 BATES AVE. 592-376.

$80—4-ROOM new house in rear, near stores & cars. Adults. 1459 W. 25TH ST.

NEW modern 4 and 5 rms., 2 bedrms., $35. 417 IMOGENE AVE. DUnkirk 9380.

7-RM mod. bung., 571 GLENDALE BLVD., opp. Park. $65. Ph. 53980.

10-RM. residence, mod. LaFayette Park. $175 mo. Miss Longland, DU. 1219.

$55—LAVETA TERRACE. 1339 N., new, close in. 4 and 5-rm. houses, garage.

3 RMS., bath, very conv. 2 blks. E. of Hoover. $40. 205 S. VENDOME. DR. 2093

$50—Sunset Blvd., 2117½, 4-rm. bungalow, mod. Key at 2115½. Ph. DRexel 1112.

NEW 5-room double bungalow, unusual feat. Very reasonable. 1350 S. BRONSON.

FOR RENT—Close-in 5-rm. bungalow. Inquire 126 14TH PL. Ph. VA. 8576.

9TH ST. & NORTON. 6 RMS., 3 BEDROOMS, GARAGE. PHONE 767263.

South and Southwest

$60—6 RMS., 3, 4, 5 bedrms. or two 3-rm. apts. as desired. Call before 9 or after 2 at 140 W. 33RD. HU. 5977.

NEW 5 rms., gar., near school, 5c fare. Bath, screen porch, $35 mo. 122 W. 109TH ST.

5-ROOM bungalow; all hardwood floors. 908 W. 47TH ST., near Vermont. Low rental. VErmont 1587.

1014 W. 58TH PLACE. 6 rooms, newly papered, near schools. $60. J. M. BEST, 1200 W. Slauson. THornwall 4886.

½ DOUBLE, modern, 5 large rooms, garage. Lawn cared for. 1627 W. 51ST PL.

½ DOUBLE, 4 large rooms, garage. J car. 1845 W. JEFFERSON.

6-RM. house, mod., gar. Apply between 10 a.m. and 5 p.m. 1456 W. 58TH ST.

5-RM. and bath, garage, phone in house. $65. 631 W. 48TH ST.

$40—8008 S. Hoover st., 5 rooms and sleeping porch, garage. BEacon 2027.

NEW stucco mod. 3-rm. bkfst. nook, gar., reas. Call 7616 S. VERMONT.

5-RM. modern house and gar. in Roger's Park. Reas. 1021 W. 76TH ST.

5 NICE rooms & bath, wall bed, big lawn, garage. $45. 538 W. 76TH ST.

½ DOUBLE bung., 5 rms., 2 bedrms. and gar., reas. 122 W. 80TH ST.

973 W. 110th st. Lovely 4-rm. mod., nr. cars, gar., only $30. THornwall 1225.

5-RM. house, garage, close to school, $50. THornwall 1627. 419 W. 70TH.

BUDLONG, 11121. Beaut. new mod. 3-rm. bath, laund., heater, yd. DR. 6113.

5-ROOM modern, West 66th near Western. $35. PHONE DUnkirk 7996.

3-RM. house, like new, all modern, 2 adults only. 1264 W. 37TH PL. BE. 0153.

TO LET—HOUSES— Unfurnished

South and Southwest

SIX-room upper duplex, clean light cheery rooms, large private yard, telephone, garage, rent $55 mo. 5426 S. BUDLONG key at 1155 W. 55th.

1042 W. 38TH ST. Owner's phone BEacon 6163. 8-room house & garage, near beautiful Exposition Park, block west of Vermont. Adults.

7 RMS., bath, garage and storage rm. 3874 La Salle. Fine condition, shrubbery and flowers. Rent $75. Owner, 1107 W. 77TH. THornwall 7452.

7-RM. bung., 1925 W. 41st st., 1¼ blks. car and stores, beaut. neighborhood, 3 bedrms., adults. HUmbolt 1417-R.

NICE 4-rm. house, large living room with extra wall bed and dressing room, large yard, garage. 1199 W. 106TH ST.

1920 BROWNING BLVD. 5-rm. dble. stucco, modern, garage, near Gramercy. Reas. rent. Santa Barbara car.

$40—½ dbl. bung., 4 rooms, bath and screen porch. 207 W. 61ST ST. 2 car lines.

4 & 6-rm. bung., new, garage, 1547 SANTA BARBARA AVE. UN. 1304.

NEW 3-rm. rear, range, garage, near car, stores, adults. 1735 Middleton Pl.

LOWER new stuc. dup. 4 lge. rms., built-in bed, dress.-rm., gar., good loc. 70060.

East and Southeast

$30 per mo., 3 rms., unfurn. New bungalow courts, breakfast nook, gas radiator and stoves. 4428 1-4 S. PARK AVE.

BEAUTIFUL modern 4-rm. bungalow & gar. 4425 METTLER, nr. Vernon and So. Park ave.

ATTRAC. 4-rm. house for lease in rear, strictly modern, $40 to Japanese. 915 E. 33RD ST. HUmbolt 4396.

4-RM. modern house, bath, garage, big work shop and big yard. 712 N. BREED.

MODEL 5-room bungalow at 3748 CRAWFORD ST.

$35—3-RM. bung. Bath and gar. Adults. AX. 1760. 964 E. 45TH ST.

ATTRACTIVE 3 rooms and bath. 506-B E. 15TH ST.

6 LG. rms., all mod. improvements, nr. schs., car. Adults. 1009 EZRA ST.

7-ROOM house newly decorated, double garage. 310 EAST 35TH.

$25—4-RM. mod. house with garage, nr. schs., 7 blks. from car. ANg. 1386.

$50, new dbl. bung. 4 rms. each side. East "P" car to Indiana. 157 VELASCO.

North and Northeast

HIGH CLASS dplx., large rooms, all built-ins. Near car and schools. $45. Garage extra. Adults. 610 MILWAUKEE.

$24 N. AVE. 65. New attract. ½ double bung., 4 rms., ex. bd., gas rad., garage, high. Free from fog. EMpire 2527.

HOUSE, 3 rms. and sleeping porch, new, modern, $3500. 6204 BERTHA ST. Apply 6214 Arroyo Glen st. GA. 1362.

4 RMS., garage, lawn, all conveniences. 25 min. P.O., nr. high & grammar schools. $35. 446 N. Lincoln Park. CA. 4309.

HOUSE with garage, partly furnished. 2413 ALTMAN AVE. $18 mo.

$31—4 rms., bkfst. rm., shower, lg. closets, $35 inc. gar. 2806 Las Flores ave.

MOD. 7-rm. house, 4 bedrms., firepl., furnace, corner. 393 N. AVE. 57. GA. 3842.

STUCCO cottage, new, 3 rms., bath, $25 mo. Oak firs., gar. Nr. car. BE. 1648.

½ DBLE. house, 148 W. AVE. 29. $20 on lease. MAin 1278.

NEWLY DEC. 5-R. DUPLEX NEAR R.R. TERMINAL. LINCOLN H.S. CA. 5063.

TO LET— Suburban and Country

4 RMS., slp. porch, gar. $45. Acre ground if wanted. DElaware 2596. 125 SALT LAKE ST. Between H. P. and Bell.

TO LET— Beach Property

2 4-room houses unfurnished & garages, on Veno Place, 1 blk. from Venice City Hall. $35 each. Phone HEmpstead 7415.

TO LET—Write to "Long Beach Tent City" for price list, housekeeping beach tents. Also flats, cottages and apartments.

4-RM. cottage, 129 SURF ST. at Ocean Park. Los Angeles phone 52660.

TO LET— Or Lease

Miscellaneous

STORE room 14x24, suitable for most any kind of small business, $15.

Beautiful furnished lower flat, $45.

6-rm. furnished high class bungalow, high school district. Rent $150. C. A. PETERSON, Vermont ave. at 10th.

208 N. WESTERN AVE. Store room now occupied as real estate office, will sell as is or rent unfurnished. A bargain either way. Phone HEmp. 7671.

ON Western, for lease, frontage and corner for oil station, space in camp grounds. M. ROMBERG, 750 Beacon st.

Stores and Shops

ATTENTION—Men's & women's wear or restaurant. Hollywood Blvd. 30 ft. corner, bet. Highland and Cahuenga. Long lease. Will divide.
THE HARRISON MONROE CO.
6667 Hollywood Blvd. HE. 1131.

Olive st. near Pico. 25x155.

Sunset Blvd., new building, stores, suitable for any retail business.
J. C. CUMMINS
302 Lane Mtg. Bldg. METro. 4622.

CORNER Washington and Crenshaw—New 2-story building, stores all lines, offices, doctors, chiropodists, etc. Best location on Washington st. for business purposes. Rent reasonable. WILLIAMS, 4171 W. Washington st.

BUNGALOW at 6th and Vermont. Large studio room, separate bedroom, bath, kitchen. Suitable dressmaker, millinery, artist, or music. Beautiful garden. 3215 W. 6TH ST.

STORES and garage, Los Angeles street near Pico. 47.5x145 to 20-foot paved alley. One to five-year lease, beginning November first. Call GOODSPEED, VAndike 0220.

FOR RENT
A dandy new store, only one left. Location 1145 W. Washington, N.E. corner Burlington, size 20x75. Call owner, DUnkirk 2797.

GROCERS attention! Why buy? Have fine grocery and market store room in thickly settled section; long lease, reasonable rent. See owner afternoons. 530 W. 3RD.

3 LG. STORES WITH 3 2-RM. OFFICE SUITES & 2 5-ROOM APTS. ABOVE. BUSINESS CENTER OF GROWING COMMUNITY. COR. NADEAU & LOUDILLON. 1 BLK. WEST OF ALAMEDA BLVD.

5 NEW STORES.
549 N. WESTERN AVE.

STORE room for rent, corner Larchmont and Beverly Blvd. Good location for most any business. 250 N. LARCHMONT BLVD.

LARGE studio at 6th and Vermont, with bedrm., bath and kitchen, suitable for music or class rm., millinery, dressmaking, etc. 3215 W. 6TH ST.

LARGE STORE ON SUNSET BLVD.
Good opportunity for restaurant, hardware or dry goods, reas. rent. Good lease. Owner, 3202½ Sunset. DU. 9946.

CORNER store, new bus. block, drug store needed here. Offices, apts. upstairs. 4 garages. 7401 COMPTON AVE. DEL. 3897.

2 LGE. stores, adj., suitable for dry goods, cleaning and pressing, etc. Excellent business corner. 8613 SO. MAIN.

STORE, new Masonic building, 46th and Western. Drugs preferred. $175 per mo. RUPP, 3557 So. Western.

SPACE FOR RENT OR LEASE—BDWY STORE, SUITABLE ANY RETAIL BUSINESS. MR. ROBINSON. 248 S. BDWY.

STORES 25x40 and 20x40, good locations for drug store and grocery and fruit stand. N.W. cor. MONETA & 87TH ST.

STORE 16x65. 4705 S. Western ave., next to Piggly Wiggly. Best business block on So. Western. VAndike 5734.

ELEGANT Sunset Blvd. new brick store, tailor, barber, jeweler, etc., $40. Owner, 1280 SUNSET BLVD. FAber 3496.

FOR LEASE—Repair shop at 1228 Figueroa, also paint shop in same block. R. O. SEARLE, TUcker 3316.

RESIDENCE with business front, 4 bedrooms, etc. for family. 3610 DAYTON. Good for physician, tailor or modiste.

SHOEMAKER shop, last man here 6 yrs. Also 3-rm. bung. furn., rear. 907½ TEMPLE ST.

STORES in Long Beach, San Pedro or Los Angeles in new theater bldg. Long-term leases. GUY S. GARNER. Ph. 75579.

404 N. WESTERN, adjoining Ralph's Grocery & Van De Kamp's Bakery, available Feb. 1st. OWNER, HOllywood 1667.

$1600—Double store, corner 4th and Main. F. C. WOOD. 126 W. Third st. Phone TUcker 1533.

623-5 CENTRAL AVE. $60 and $100 mo. F. C. WOOD & CO., 126 W. 3rd st. TUcker 1533 or FAber 5300.

STORE room 18x60. 4817 WEST ADAMS ST. Inquire 4815 West Adams st.

EXCELLENT location for market. 1413-23 SUNSET BLVD. Owner. 598884.

GARAGE—1248 S. Flower. 50x155. Salesroom, repair shop, low rent. 592833.

$50 MO. 414 W. 10th st. Rear part of store, 1500 sq. ft. Good for any purpose.

PRIVATE office and reception-room furniture. 302 H. W. HELLMAN BLDG.

S.W. CORNER PICO AND HILL. CALL AT 206 W. PICO.

FINE store in Abbey Hotel Bldg., 5TH AND FIGUEROA.

STORE—3 rms. in rear. $45. Offices (3 rooms, $25.) oak floor. 1735½ W. 16th.

VERMONT-37TH PL. RENT REAS. NEW BRICK STORES. PH. 722-57.

STORE or desk rm. for R.E. Contr., Ins., Painter, Printer. 1602 W. VERNON.

NEW store bldg., living rooms if desired. $50. 2715 W. 54TH. VEr. 7051.

$40—5877 Moneta ave. Store room 18x22, 2 small rooms rear.

TO LET— Or Lease

Stores and Shops

BUILDING
FOR LEASE
LONG TERMS.
BEST LOCATION.
FOR HIGH CLASS CAFE.
IN LOS ANGELES.
WESTLAKE PARK DISTRICT
OWNER
PH. DUnkirk 9220

HOLLYWOOD-WILSHIRE
STOREROOMS.
LOS ANGELES TO VERMONT.
FIRST TO WEST ADAMS.
Complete and up to the minute record of every vacancy.
LAACK & WILLIAMS.
200 Pantages Bldg., TRinity 8641.

SPACE to lease in our elaborately equipped beauty parlor, which will be opened in 60 days or ground floor on Hill st. bet. 7th and 8th to electrolysis operator, chiropodist, skin and plastic surgery specialist, hair and scalp specialist and body massage specialist. Apply room 4 and 5, 714 S. HILL ST.

ON West 10th, corner Alvarado, heart of Westlake apt. district. Very desirable location for grocery, fruit, delicatessen or any other business; also living quarters in connection; all for $65 mo. 958 S. ALVARADO. Phone 51043. Don't pay bonus. Start your business in this good location and reap profits yourself.

FOR LEASE—
Fine corner for drug store. Close to new Pasadena City Hall site. No competition near.
L. W. Rowley.
CROWN REALTY CORPORATION.
24 North Marengo Avenue,
Pasadena, California. Colo. 35.

ATTRACTIVE STORES
Center of shopping district. On car line. Solid neighborhood. First-class fronts, corner and inside store still available. Low rent. N.W. corner Santa Barbara and Wall sts.
N. HORN, owners P. H. KOOLISH.
METro. 4622. HOlly 8620.

TO LEASE—A few splendid stores on Washington st., just west of Western, where business is wonderful and where big things are happening. It will pay to get in now.
CLARENCE URBAN
2301 W. Washington. EMpire 5213

SOUTH MAIN ST. STORE—
Will give long lease at lowest rental in the seven hundred block. We are the owners.
W. S. RATTRAY & CO.
600 Title Insurance Bldg., 5th & Spring.

STORE—DOWNTOWN LOCATION—
New Transportation Building, 128 E. 7th st. Attractive store, mezzanine balcony and basement with 15 yrs. lease. Half of store now rented. Will sell lease or subrent. Call at above address.

I WILL lease this fine nearly new store to right party at once, best location in Hollywood, rent $100 a month. Similar store a stone's throw from here rents for $200 a month. Act quickly. MR. LAGASSE, EMpire 6480 or VAndike 9247.

4 NEW STORES, N. W. COR. HILL AND 17TH. VERY LOW RENT. DRexel 4474.

STORE next to market, any business, will make money, low rent on this street. Owner, 598884. 1419 SUNSET BLVD.

STORE, 3-rm. apartment. 10328 S. Vermont, $40 month. VAndike 0427.

ALL or part fine storeroom with phone. 3023 S. GRAND.

FOR RENT—ONE-HALF OF STORE. 268 S. BROADWAY.

Office and Desk Space

SAN FERNANDO FIREPROOF OFFICE BLDG.
S.E. COR. 4TH AND MAIN.
OFFICES $20 AND UP.
Call at office of building or phone,
F. C. WOOD, TUcker 1533 or FA. 5300.

LOOK
Large sunny office, also loft space. 5-year lease, immediate possession. Good sign advertising space on Bdwy. Elevators.
Investigate
420 S. BDWY., 3rd Floor. VAn. 6174.

711 VAN NUYS BUILDING, furnished private offices, including switchboard and reception service.

THREE-ROOM SUITE
Near elevator, excellent light, newly decorated $40 square-feet. A very desirable suite at a reasonable price.
602 HOMER LAUGHLIN BLDG.
315 S. Broadway.

FURNISHED offices, telephone switchboard service. Single or en suite with reception room.
See H. L. BENTLEY,
1001 Lane Mortgage Bldg.

ANYONE WISHING AN OFFICE IN HOLLYWOOD'S GUARANTY 12-STORY NEW OFFICE BLDG., AT A BIG REDUCTION, SEE ME SUNDAY AT BUILDING; WEEK DAYS AT 1503 CAHUENGA AVE., HOLLYWOOD. C. E. TAYLOR.

OFFICE space for contractor, architect or both on Hollywood Blvd., south side of street, near Cahuenga. Best location in city. Phone GRanite 6066.

OFFICE furniture for rent from 1 chair to a complete outfit. We deliver and take back to your convenience. Rental may apply on purchase if you decide to buy. 211 W. 2ND ST. MAin 5982.

FURNISHED three-room suite. Southwest corner suite on tenth floor Citizens' National Bank Bldg., at original lease rental; unfurnished. VAndike 2831.
728 SOUTH SPRING ST.

ATTRACTIVE suite of 2 offices opposite elevators. May be rented furnished or unfurnished for short period or long term. Phones are installed. Reasonable rent. 507 CITIZENS NATL. BANK BLDG.

FOR RENT—A FEW GOOD OFFICES FOR IMMEDIATE OCCUPANCY. APPLY ROOM 404 CHAMBER OF COMMERCE BLDG.

DESIRABLE space on 2nd fl. suit. for Drs., dressmakers or music studios, 5 rms., single or in suite, on car and bus line. Heart of Wilshire. DR. 8854 9 to 5. Sundays and evenings, Fitz. 2037.

SEVERAL connecting offices in modern fireproof bldg., beautiful for corporation, physicians, attorney, engineers, etc., references. Apply 601 COTTON EXCHANGE BLDG., 106 W. 3rd St.

SMALL office or desk space, low rental, very desirable, phone service if des. Apply 1027 INSURANCE EXCHANGE BLDG.

DESIRABLE office, 701 Van Nuys Bldg. Corner room 330 sq. ft., 1 general and 2 private spaces. See PRESTON, 1011 Van Nuys Bldg. or ph. TRinity 2309.

FOR RENT—2-rm. suite with complete furnishings and phone service if required. Inquire 1211 CITIZENS NATIONAL BANK BLDG.

DESK space in public stenos. suite of offices (est. 9 yrs.) A-1 office service. 643 COTTON EXCHANGE BLDG., 106 W. 3rd St., VAndike 0852.

FOR LEASE—SUITE OF OFFICES ON 2ND FLOOR OF MARSH-STRONG BLDG., FACING STREET, ON LARGE LOBBY. PH. TRinity 1131. ASK FOR MR. AYERS.

FOR RENT—Fully equipped dental office, central location, reasonable rent. Call Van. 0783 between 1 and 6 p.m.

BANK of Italy Bldg., partition for 3 offices. Call 905 BANK OF ITALY BLDG., 7th and Olive.

ATTRACTIVE OFFICES. APPLY ROOM 511 PANTAGES THEATER BLDG.
PHONE VAndike 6596.

MAIN ST., 1807 S. Large space on second floor fronting on Main st. Suitable for display room or office.

$5 TO $10—Mail address, phone service. 324 Laughlin Bldg. Phone BDwy. 1517. West Coast Communication Bureau.

OFFICE in Bank of Italy Bldg., 7th and Olive. Furn. or unfurnished. Very reasonable. TRinity 3484.

FURNISHED private office to sublet in modern centrally located bldg. Address D. box 322, TIMES BRANCH.

222 STORY BLDG. Desk, high grade office. Agreeable associates. $20.

OFFICE space, 801 SPRING ARCADE BLDG. TUcker 5760.

DELTA BLDG., 718. 426 S. Spring, desirable single offices at reasonable prices.

GROUND floor office or desk space for rent. 1004 S. HILL. TRinity 5578.

FURNISHED office with phone, complete. 1232 LOEW STATE BLDG. TU. 5080.

OFFICE completely furnished, 3 rooms, $150. Suite 608, 714 S. HILL ST.

TO LET—Desk by window, outside office, rate reasonable. 428 Douglas Bldg.

FURNISHED DESK SPACE. TRUE. 500 Citizens Nat. Bank Bldg.

FOR RENT—Furnished office with phone, 2 priv. and reception. 510 Delta Bldg.

FOR RENT—Magnificent corner office. 756 S. SPRING. Suite 1309. Ph. FAber 0870.

GROUND floor desk or office space. Call 740 S. SPRING ST.

BANK OF ITALY—Suite or will divide and furnish if desired. VA. 9535.

FOR RENT—1 OFFICE ROOM. 602 CITIZENS' NATIONAL BANK BLDG.

DESK space in suite with telephone, $15. 1125 CENTRAL BLDG. TUcker 8725.

1105 STORY BLDG. Best location, nicely furn. office, phone, $50. VAndike 2678.

DESIRABLE office for rent reasonable. Inq. MANAGER. Frost Bldg., 2nd & Broadway.

FOR RENT—Desk space, $20. Call 1020 BLACK BLDG

COR. WESTERN AVE. & 5TH ST. 5 offices, single or connecting. Phone 567-095.

TO LET— Or Lease

Office and Desk Space

UNION OIL BUILDING, Seventh and Hope streets, suite of two rooms, both or one, partitioned into private offices. Phone H. W. KELLER, TRinity 7654.

OFFICES FOR RENT.
A FEW DESIRABLE OFFICES AND SUITES LEFT; VERY REASONABLE. COME AND LOOK 'EM OVER.
MILTON KAUFFMAN & CO.,
4TH FLOOR,
GREAT REPUBLIC BLDG.,
COR. OF 5TH AND SPRING.

UNFURNISHED office in new bldg., 5th and Spring sts. Reception room with private office adjoining. Rent $65. 504 GREAT REPUBLIC LIFE BLDG.

FOR LEASE—Office suite 2 rooms, best location in city. Furnished or unfurn. McCALLA, 335 S. Hill. Phone VAndike 8112.

FOR RENT—Desk room in nicely furnished office. 729 MERCHANTS NATL. BANK BLDG.

DESK space in attractively furn. office. Ph. incl. VA. 6092.

CENT. Hollywood, live real estate, bus. lease, store & furniture cheap. GR. 6106

SMALL loft in Forrester Bldg. Apply rm. 612, 640 S. BROADWAY.

Industrial and Business Pty

IN WHOLESALE AND MANUFACTURING DISTRICT.
Stores, lofts, buildings of all sizes and descriptions, available for immediate possession. 1000 to 100,000 sq. ft. Many with spur tracks.
F. W. LEWIS CO.,
435-437 So. San Pedro st. FAber 4352.
"ON THE GROUND."

IDEAL bldg. for light mfg. or similar line 40x142.6 on Sacramento st. bet. Mateo and Santa Fe with alley in rear. Power lines and meter now in. Also phone, etc. May be leased for period of 4 yrs. or more at reasonable rental. Phone MR. WILLIAMSON at TRinity 6001.

FOR LEASE—S.W. cor. American ave. and Spring st., now equipped as service station but will rent without equipment if desired. Lease for 7 years to run. Inquire at station, 2995 AMERICAN AVE., Long Beach.

FOR LEASE.
JUST OFF EAST 7TH ST., CLOSE IN. NEW 1-STY. BRICK BLDG., 100x125 ON TRACKAGE. WILL DIVIDE.
CENTRAL REALTY CO.,
MAin 3922. 1205 LOEW'S STATE BLDG.

4560 PASADENA AVE. Big shop, large grounds, 150x200 on railroad. 15 minutes from Broadway. Good for light manufacturing or anything. Garfield 8177.

ALL OR PART OF 2500 SQ. FT., 2ND FLOOR DAYLIGHT LOFT AT 3c SQ. FT. IF TAKEN BEFORE OCT. 1ST. IDEAL FOR LIGHT MANUFACTURING. DAVIS CO., 317 E. 2ND. FAber 4060.

LOFT, 30x40, corner, very light street entrance. Rent cheap. Skylight, well rent. Suitable for light mfg., lease or month. 987 SO. GRAND AVE. N.W. cor. Tenth.

FOR LEASE—104 ft. frontage. Excellent location for any business. Will give 5 yrs. on very interesting terms. 7430 STA. MONICA BLVD. GRanite 8137.

Farming and Ranch Lands

12 ACRES with water, land for nursery or farming, near P. E. car. $65 per month. VErmont 7428.

Poultry Ranches

TO LET—5 acres, house, barn, close in, Santa Monica. $50 mo. VAndike 7102.

TO LET—FLATS, HOUSES, APTS.—With Furniture For Sale

FROM owner, 9-rm. apt.-house, near U.S.C. 3 apts. and 3 bedrooms, large yard and garage. Rent $75 mo. 2-year lease if preferred. $1150 cash or terms. 724 W. 32ND ST.

5 ROOMS furniture, $751; 2 rooms now rented for $65; good furniture; going East. Furniture and lease for $750. DUnkirk 4868. Ask for Mr. Connelly.

BUNG. FOR RENT, FURN. FOR SALE cheap, on Fountain nr. Vermont. Bungalow, pretty furniture, good rent, $75. Your chance. Phone 592-748.

$500, SMALL PMT. DOWN, $47. RNT. 7-RM. 1649 W. WASH. BE. 2226.

FURNITURE—HOUSEHOLD GOODS—For Sale, Exchange.

BEAUTIFUL brocaded taupe mohair overstuffed set, with solid mahogany, hand carved base, solid walnut dining set, elegant fawn colored bedroom set, floor and bridge lamps, Wilton rugs, sacrifice, everything must go. 2121 3RD AVE.

DON'T MISS THIS. 9x12 Axm. rug, $15; 6x9 rug, $6; 2-inch bed, coil spring, cotton mattress, complete, $16; library table, $9; wal. bedrm. set, $55; din. set, $24; several other pieces cheap.
922 W. 16TH ST.

FURNITURE—12-room house. 2-tone wal. din. room set, mhz. davenport, table, 2 rockers, 2 single beds, Hoover vacu., rare old mhz. living room set. Rugs, dishes, etc. Must be sold this week. 901 ISABEL ST. CApitol 6867.

WILL sacrifice exclusive furniture of all kinds by the piece, Italian dining set $45. Wilton rugs, $65. Bedrm. suites, floor and table lamps, mirrors, dishes, etc. Call today and tomorrow. 2654 W. PICO ST. Dealers, everybody welcome.

I WANT high-grade kitchen, dining room and bedroom furnishings in exchange for equity in good lot on Trust Deed. All or part. Phone MARCHMAN, TRinity 4478. If out, leave phone number.

5 ROOMS of beautiful furniture, consisting of living, dining and bedrm. suites, rockers, rugs, tables, mirrors, lamps, etc. All or part. House for sale. 3520 W. 50TH PLACE.

FURNITURE 12-room house. 2-tone wal. din.-room set, mhz. davenport table, 2 rockers, 2 single beds, rare old mhz. living-room set; rugs, dishes etc. Must be sold this week. 901 ISABEL ST. CA. 6867.

BEAUTIFUL mohair upholstered furniture, great chance to get a handsome suite at wonderful savings, spring arms, carpetine front, best cushions; $160 cash. Dealers call evenings. 3106 S. Western.

MOHAIR parlor furniture, wonderful hand made, very fine taupe and rose, bargain, $169, cash. Dealers call evenings only. 3106 SO. WESTERN AVE.

ELEGANT 3-pc. mohair suite, custom-made, hand-carved frame, reversible cushions, dark walnut mohair, $179, worth $450. 627 SO. BROADWAY, 2ND FLOOR.

MOHAIR suites, very fine, luxurious, handmade, much less than they cost me to manufacture. Closing out. 627 SO. BROADWAY, 2ND FLOOR.

AN OPPORTUNITY
to buy complete furnishings of my beautiful 5-rm. apt. in heart of Wilshire district. For appt. call DRexel 6430.

MISSION oak library table and 2 mission oak leather covered chairs. Carpet and refrigerator. Will sell cheap. 4555 W. WASHINGTON.

SEVERAL fine Austrian linen table covers, lace doilies and napkins, cheap or will trade as first payment on used car. BARTLETT, GRanite 6469.

WALNUT BEDROOM set, $45; leather DAVENPORT, $25; Axminster RUG, $15; side oven GAS RANGE, $27.50. 3123 SOUTH MAIN ST.

PARLOR suites at wonderful bargains for a few days, $129. Also 3 rugs, few lamps, mahogany tables, etc., closing out. 627 SO. BROADWAY, 2ND FLOOR.

ANTIQUES, bona fide sale closing out my entire stock of antiques, no reasonable offers refused. LOOSE'S ANTIQUE SHOP, 2904-06 Los Feliz Blvd.

FOR sale, mahogany & oak chairs, straight and arm, can be used for apts., restaurants and offices. 1102 S. WESTERN AVE., 74810.

ANTIQUE COLLECTION.
Bachelor quarters, $3500, complete in every particular. Ph. DRexel 2307 for appointment or address P.O. box 973, Sta. C

3 RMS. of furniture, living, dining and bedrm. A-1 condition, including rugs and floor lamps. OWNER, 601 Myrtle, Glendale 2638-W.

MOHAIR DAVENPORT & MAHOGANY TEA TABLE, USED 6 MOS. A-1 CONDITION. 3922 WEST 27TH ST.

5 ROOMS furniture; 4.9x12 rugs, electric washer & cleaner, $400; will sell separately. 6128 FRANKLIN AVE.

WILL sell entire furn. of my apt., consisting liv., din., bedrm. & kitch., all or part; big sacrifice. 4083 W. 28TH ST.

CHAIRS — WE RENT FOLDING CHAIRS, BEDS, TABLES, DISHES, COTS, ETC. LOU SKEELS, 1914 S. MAIN. AT. 4829.

100 VENEERED opera chairs for sale cheap. MR. LANGLEY, 200 Knickerbocker Bldg. TRinity 7141.

EXTRA fine 10-piece 2-tone walnut dining set. Wonderful bargain for quick sale. EMpire 3019.

ONE OAK table & 5 chairs, Wilton rug 9x12, davenport table; will sacrifice. No dealers. 1923½ 5TH AVE.

DRESSER, dining set, breakfast set, etc. No dealers. MR. WRIGHT, Apt. 304, 1663 WINFIELD.

FUMED oak dining rm. set, 2 ivory Simmons beds, walnut dressing chiffonier, chairs, rug etc. DRexel 8710.

FURNITURE—Beautiful furniture of my 4-room flat, leaving town, must sacrifice. 3848 S. HOPE.

FOR SALE—New $950 Chinese rug 11x14, $475. Upright piano 3 years old, $150. No dealers. PHONE 762985.

KIDDIE Koop, good condition. 518 S. CATALINA AVE. Apt. F. Redondo Beach.

VACUUM cleaner, 10 mo. old, Hoover, only $35. Call after 6 p.m. 1737 6TH AVE.

ANTIQUE and mod. furniture. OLIVER'S, 228 S. Western ave.

FURNITURE AND RUG SALE.
867 S. FIGUEROA ST.

FURNITURE of 8 rooms for sale, all or part, reasonable. 1308 12TH AVE. 766238

FOR SALE—Built-in bookcase and built-in large desk. VErmont 9762.

3 PIECES overstuffed furniture. Will sell very cheap. 1938 CHEREMOYA AVE.

TWO Navajo rugs, large size, cheap; must sell. Ph. 75626. 2249 W. 29TH ST.

SACRIFICE prices, furniture of large home. Norton Warehouse, 5555 S. WESTERN.

RUGS, antique dining & living-room furniture. Call GRanite 9030.

FURNITURE—HOUSEHOLD GOODS—For Sale, Exchange

OVERSTOCKED
SAVE 35% TO 50%
NEVER BEFORE SUCH LOW PRICES
HERE ARE A FEW OF OUR SPECIALS
MANY MORE BARGAINS TOO NUMEROUS TO MENTION.
LIBERAL TERMS. OPEN EVENINGS.

Simmons Springs	$ 4.75
2-inch Post Beds	6.50
100% Silk Floss Mattress	16.00
$75 Bedroom Set	37.50
$150 Walnut Bedroom Set	87.50
$125 Italian Dining Set	64.50
$85 Walnut Dinner Set	45.00
2-piece Mohair Parlor Suite	80.00
$40 9x12 Rugs	22.50
$125 9x12 rugs	59.50
Ice Boxes	12.50
$25 Floor Lamp, complete	12.00

MAJESTIC FURNITURE CO.
1057 N. WESTERN AVE.

ATTENTION!
If you are interested in high-grade furniture come and convince yourself that we sell the best at the lowest prices.
Rockford, 10-piece solid antique wal. dining-rm. suite, value $850 for $565.
8-piece Circassian wal. bedrm. suite, mahogany drawers, value $800 for $545.
2-piece living-rm. suite, high-grade mohair, hair-filled webback and bottom, extra chair, value $300, for $185.
Bargains galore in our entire stock.
SOUTHLAND FURNITURE CO.
Open eve. 2507 W. WASHINGTON. Credit.

GRAND RAPIDS FURNITURE—
AT FACTORY PRICES.
A wonderful selection of dining room furniture at half price. 8-pc. suites, $175 and up. 10-pc. suites $225 and up. 25 different designed bedroom suites to select from. 5-pc. suites, $100 and up. 8-pc. suite, $395, now $298.
78 Wilton and Chenille rugs. Living room furniture in newest designs and coverings.
ALL TO BE SOLD AT HALF PRICE.
KEIM FURNITURE STUDIO.
627 SO. WESTERN AVE.

TAKE W. Adams car, get off at Oak st., walk ¼ blk. west. 9x10 Wilton rug, $27.50; wal. bow-end bed, dresser, night table & chair, all for $80. B.I. maple bed, dresser, chiffonier & chair, $65 for all; massive Col. wal. rolled edge bed, dresser, chiffonier, dressing table, chair & rocker, $110 for the set; 5-pc. dinset, $22; side-oven Reliable range, $25; kitchen table, gas heater, several other pieces. 922 W. 18TH ST.

ELABORATE and complete furnishings by the piece, consisting of period furniture, oriental rugs, mohair living-rm. suites, wrought-iron floor and bridge lamps, Venetian mirrors, Italian dining-room suite, ivory bedroom suite and everything for the home. Call today or any time convenient. Prices low for quick disposal. 601 S. NORMANDIE, corner of West 6th st.

FOUR ROOMS COMPLETE, $185.
BEAUTIFUL OUTFIT, INCLUDING DETROIT HIGH OVEN GAS RANGE, FLOOR LAMP, DAVENPORT TABLE, ETC. CASH OR TERMS. OPEN EVENINGS. 3906 S. VERMONT, NEAR SANTA BARBARA. TAKE E OR U CAR.

WANTED—To sell to private parties by private parties changing residence, furniture for 4 rooms, complete, including highest grade furniture, linen, dishes, silverware, drapes, etc. Cash $300. Call Wednesday and Thursday after 6:30 p.m. 122 W. 119TH ST.

BEDSTEAD, DRESSER & CHIFFONIER. $44.85. Regular $80, made for us in satin ivory, French grade and polished, oak finish. Manufacturers close out of furniture, rugs and linoleum. Stock on main floor. WESTERN DEPT. STORE. 225 So. Broadway.

BEAUTIFUL furniture of 9-rm. house for sale at sacrifice. No dealers. 2714 S. NORMANDIE. EMpire 2206.

Furniture Household Goods at Auction

AUCTION
Friday, Sept. 19th, 9:30 a.m.
4506 So. Main st.
Regular weekly auction high grade and medium furniture and household goods. Including two upright pianos, Victrola. Fine lot new rugs, 200 sheets, 100 slips, 200 linen napkins, 200 table linens. Everything else in proportion.
Yours for honest auctions.
COL. C. F. CALHOUN & CO.,
AUCTIONEERS. AX. 3889.

AUCTION.
At 4506 South Main St. every Friday beginning at 9:30 a.m. Everything for home, hotel or apartment.
Yours for Honest Auctions.
COL. C. F. CALHOUN CO.,
AUCTIONEERS, INC. AXridge 3889.

AUCTION.
SATURDAY AFTERNOON & EVENING,
2 AND 7 P.M.
For this sale we have a good assortment of high and medium grade furniture and rugs. Everything marked to be sold same day. Be sure to attend. DAN FELDMAN, Auctioneer, Pacific Auction. HUmbolt 5011.

AUCTION, THURSDAY.
Aug. 18, 10 a.m. 1436-7 W. 24th St., near Vermont. We will sell the complete furniture, rugs, pianos, phonographs, very fine linen, bedding, oriental rugs of 10 fine homes. It will pay you to attend. A real auction sale. Come prepared to buy. LIBERTY Auction Commission Co.

AUCTION
THURSDAY, SEPT. 18, 10 A.M.
3320 S. MAIN ST.
A big treat for furniture buyers. Plenty of choice goods for the home. Don't miss this sale.
SECURITY AUCTION HOUSE
J. P. Joyce, Auctioneer. HU. 5148.

MAGNIFICENT furniture, rugs, of home 840 S. Kenmore Ave. at auction today, Thursday, 2 p.m. Strouse & Wood. NOLAND, Auctioneer.

FURNITURE—HOUSEHOLD GOODS—Wanted

WANTED FURNITURE & FURNISHINGS of every description for spot cash, including oriental rugs, musical instruments, bric-a-brac, linens and bedding. YOU WILL BE PLEASED WITH MY METHOD OF DOING BUSINESS. LEWIS S. HART. TRinity 6774

YOU want to sell your furniture. We want to buy. We pay cash at top market prices and take it away. No trouble to you.
COL. C. F. CALHOUN & CO.,
Auctioneer, Inc., AXridge 3889.

WANTED—FURNITURE FOR SPOT CASH. Complete home or single pieces. All household goods, musical instruments, etc. CASH ADVANCED on consignments. Call us for best CASH RESULTS. KEMP & BALL, AUCTIONEERS. ATlantic 9640.

FURNITURE WANTED.
Will pay cash for household furniture. Any quantity.
CALL TRinity 1061.

DON'T SELL
your furniture until you see me. I will pay more for it and remove it at your convenience.
CALL HUmbolt 4517-J.

WE BUY furniture, rugs and linen of every description and pay the highest cash prices. It will pay you to call. HUmbolt 0198.
SOUTHWEST AUCTION HOUSE.

WILL buy 4 or more rooms of furniture or any quantity of bric-a-brac for cash or will sell it for you on a commission. Quick cash and no bother.
CALL DODGE, HOllywood 3715.

WANTED—Privately, the furniture — furnishings of a complete home, including linens, drapes and silverware. Will pay all cash. 569250.

WANTED—Complete furnishings of 6 rooms or any part for cash. Phone MRS. NASH, ATlantic 7715.

NEED from 1 to 12 rooms of furniture, rugs and linen. Call from 9 to 12 only. HUmbolt 3143.

USED household and office furniture. Cash paid immediately. JACK COLYER, buyer. Phones TRinity 8489 and 8480.

WANTED—Oriental rugs, top prices paid. MARKWELL & CO., 302 Citizens Nat. Bank. VAndike 8092. TRinity 7038.

LIV., din. & bedrm. set, rugs, range, piano, phonograph, bedding, furnishings, comp. home. Cash. BE. 3023. Eve. 766-265.

THE GREAT WESTERN AUCTION HOUSE will buy your furniture and rugs, from one piece to house full. ATlantic 1089.

HIGHEST prices paid for used furn. and household goods. Call any time. AN. 3664.

I NEED furniture, rugs, dishes, etc. Cash. HUmbolt 5011.

SELL your furniture for cash. Call WARD AUCTION CO., HUmbolt 2842.

I NEED furniture, rugs and linen. Will pay cash. Call ANgelus 3804.

NEW piano, player or grand; will accept furniture as part payment. 73626.

CALL me first or last, I pay cash. Furniture or rugs. UN. 3278.

WANTED—Furniture, rugs, linen for several bungalows. Phone AXridge 6894.

WITHOUT delay I can get for you the highest prices for your furniture. 568-335

CALL ATlantic 2909, private party wishes to buy furn., rugs, odd pieces considered.

I NEED furniture, rugs, linen for cash from private party. Call HU. 0260.

WANTED—Complete furn. of home. Call Mrs. Young. TH. 3918. 923 W. 63rd Pl.

I NEED rugs, furniture, any amount for apartments. CASH. AXridge 9771.

MUSICAL INSTRUMENTS— For Sale and Exchange

PIANOS—$20 handles player piano. Pay $5 mo. on bal. of $175. DANZ, 105 N. Spring at 1st. Open eve. till 9. BR. 4658

HIGH grade player piano with records very reasonable, selling home. Phone after 6:30 p.m. HUmbolt 5118-J.

SWEET tone, little used Steinway piano, $255, or will rent $3 mo. Apply all rent on buy later if desired. 105 N. SPRING.

CHICKERING Grand, used, mahogany case, wonderful bargain at $945, easy terms. Open evenings. PLATT, 620 S. Bdwy.

BRUNSWICK Console, Tudor with 38 red seal records. Storage. 437 S. HILL.

PIANO—Chickering grand, brown mahogany, $350. Rent $8. Storage, 437 S. Hill

VICTROLA, console, new flat top and 30 records, $85. STORAGE, 437 S. Hill st.

PIANO, nice upright, $67. Mr. Weser, piano in storage. 437 S. HILL.

STEINWAY practice piano, $125. Pay $5 per mo. DANZ, 105 N. Spring. Open eves.

CONSOLE, large size, Sonora tone and 30 records, $85. 437 S. HILL.

GRAND PIANO, USED SIX MONTHS, MUST SELL. 814 SALEM ST., GLENDALE.

MUSICAL INSTRUMENTS— For Sale and Exchange

PHONOGRAPHS
CABINET TABLES
AND
CONSOLE MODELS
At extraordinary reductions to clear.
Phonographs at unheard-of prices. 25 quick buyers can make their phonograph money do triple duty.
See the Brand New
Phonograph
Special at $49.50.
Grand new Console Queen Anne
Special at $75.
And plenty of time to pay for them.
THE MAY CO.
(Hamburger's)
4th Floor. Music Salons.

RENT a piano, $2 per mo. up; players, $4 mo. up; new grands, $10 up. Buy later—apply rent. Special sale of bungalow or apt. upright piano with bench, $10 down places one in your home, then pay like rent. New and used uprights, players and grands at a fraction of their real value. Choice Knabe, Baur, Chickering, Straube, Apollo, Kimball, Hudson, Francis Bacon, Newton and other makes. New and used phonographs—Victor, Edison, Pooley, Blue Bird, Sonora, Outing, Pal and others, $12 up, terms as low as $1 week. We save you money because we pay less rent. Open eves. PACIFIC COAST PIANO CO., 726 W. 6th.

AUCTION
Friday, Sept. 19, 2 p.m.
4506 S. Main st.
Along with our regular weekly auction of furniture, we will sell at 2 p.m. One fox mahogany case bungalow piano and one Pierce & Teeple mahogany case piano. Also Victrola.
Yours for honest auctions.
COL. C. F. CALHOUN & CO.,
AUCTIONEERS, AX. 3889.

LOS ANGELES Piano Rental Headquarters. New pianos rented, $3 mo. up. New players rented, $5 mo. up. New Baby grand pianos rented, $6 mo. up. Used pianos, rented, $1 mo. up. Used player pianos rented, $3 mo. up. All rent paid applies on buy later. LYRIC PIANO CO., 607 W. 7th st., opp. Robinson's. Open evenings till 9. Phone VAndike 2021.

PIANOS RENTED—
Rent a new or used piano.
Upright ......$2 per month and up
Player ......$4 per month and up
Baby Grand ......$8 per month and up
All rent can be applied on purchase later if desired.
WURLITZER, 814-18 S. Bdwy. Open eves.

FOR SALE—Used upt. players and grands of nearly all makes, all at sharp reductions at Fitzgerald's, the piano bargain center of Los Angeles. Very easy terms. We also rent fine pianos.
FITZGERALD MUSIC CO.
727 S. Hill st.

PLATT'S anniversary sale offers Ukuleles at $2.75 up; guitars $7.50 up; mandolins $6 up; tenor banjos $12 up; banjo ukes $2.50 up; and hundreds of other stringed instruments at equally attractive prices. Easy payments. Open eves. PLATT, 620 S. Broadway.

NEW UPRIGHT BARGAINS.
Bush & Gertz, new, sample piano, $375. Specials in Steck, Steinert, Weber, Krakauer and Laffargue. Ask to see them. Liberal time payments.
BIRKEL CO., 446 South Broadway.

$185 buys used 88-note player piano, bench and rolls included. Pay $1 week. Many other snaps for quick buyers. LINCOLN FIREPROOF STORAGE CO., 800 N. Spring, cor. Alpine.

PLAYOLO PLAYER PIANO—
Mahogany case (used) including bench, lamp and $4 rolls. Free delivery if taken at once for $85. This is the chance of your lifetime. Easy terms. WURLITZER, 814-18 S. Bdwy. Open eves.

PIANOS—Rent $1 mo. up. Players rent $4 mo. up. Grand pianos, rent $5 mo. up. Scores of world's best makes to select from. Visit the big store today or evenings. Easiest terms in town. DANZ, 105 N. Spring st. at 1st. Open eves. till 9.

HOLTON Saxophones and Band Instruments used for display and demonstration purposes are in Platt's 19th Anniversary Sale at a discount of 20%. Get in early for first choice. Easy payments. PLATT, 620 S. Broadway.

PLATT'S 19th Anniversary Sale of used and traded-in Phonographs, many standard makes, on sale at $10, $25, $31, $35, $37, $39, $49, $50 and up. Terms as low at $1 week. Open eves. PLATT, 620 S. Broadway.

THINK of it. This big storage stock of used pianos offers choice of Steinway, Chickering, Knabe and other famous makes at great reductions. Terms $1.50, $2 and up per week. LINCOLN FIREPROOF STORAGE CO., 800 N. Spring, cor. Alpine.

PIANOS at factory's warehouse prices; standard make uprights, players and grands, new and used; just what you want; no such bargains elsewhere. Piano Factory Warehouse, 1028 S. Grand Ave. C. H. GRIFFITH.

PIANOS RENTED—
One month or longer. Emerson, $3; Chickering, $4; Steinway, $5. Phonographs $2 up. Grand pianos, $10. MUSICAL INSTRUMENT STORAGE, 437 S. Hill.

BRAND new Console Phonographs, play all records. Anniversary "Souvenir" Special only between 9 and 11 o'clock Monday morning at $42 each. Easy terms. PLATT, 620 S. Broadway.

AMPICO reproducing piano, mahogany case (used,) like new at $535. Must be sold at once to satisfy adjuster's claim. See this today.
WURLITZER, 814-18 S. Bdwy. Open eves.

CONSOLE Phonographs, $80, $85, $90, $135 Standard makes. Terms $1.50, $2 per week up. 734 S. HILL. TUcker 1835. Open evenings.

PLATT'S 19th Anniversary Sale of new Phonographs, factory samples and discontinued models—at $50, $62.50, $75, $93.75, $100 and up. Terms as low as $1 week. Open eves. PLATT, 620 S. Bdwy

PHONOGRAPHS, Brunswicks, large beautiful mah. cabinet, guaranteed to play and look like new, $150 model, $90. Easy terms. Phone FAber 4640.
814-18 S. Bdwy. WURLITZER. Open eves.

PRACTICE pianos selling as low as $50, $90, $100 up. Terms on some as low as $5 down and $1 per wk. DANZ, 105 N. Spring at 1st. Open eves. till 9.

BABY grand piano, rented $4 mo. and up. Priced $250 to $1000. Rent can apply on buy later. High grade makes. DANZ, 105 N. Spring st. at 1st. Open eves. till 9.

CHICKERING Ampico Grand, used, good condition, with 50 Ampico rolls, for $1500. Terms to suit. Open eves. PLATT, 620 S. Broadway.

$195 BUYS sweet rich tone 88-note player piano in beautiful mahogany case, bench and rolls included. Pay $5 mo. DANZ, 105 N. Spring st. Open eves. till 9.

PHONOGRAPHS FOR RENT.
AS LOW AS $1 PER MONTH.
WURLITZER, 814-818 S. BDWY.
OPEN EVENINGS. FAber 4640.

BRAND new Advance Model 4 Radio, completely equipped, Anniversary Sale special at $79.50, easy terms. Open eves. PLATT, 620 S. Broadway.

FRANKLIN Ampico Upright, used, mahogany case, Anniversary Sale special at $490, easy terms. Open eves. PLATT, 620 S. Broadway.

STEINWAY & SONS (used) bungalow piano, for quick sale, $135. Terms as low as $2 per week.
WURLITZER, 814-18 S. Bdwy. Open eves.

FOR SALE—WE RENT PIANOS, $2, $3, $4 MO. RENT ALLOWED ON PURCHASE PRICE. N. W. FISHER, 956 S. BDWY.

PHONOGRAPHS. Large variety standard makes, many styles, new and used; real barg. 1028 S. Grand Ave. C. H. Griffith.

REED & SON Upright, used, dark case, Anniversary Sale special $89, easy terms. Open evenings. PLATT, 620 S. Bdwy.

CHICKERING Upright, used, dark case, Anniversary Sale special $69, easy terms. Open eves. PLATT, 620 S. Broadway.

FOR RENT—PIANOS.
$3 per month.
TAYLOR, 912 S. Hill. FAber 0137.

DE RIVAS Player Piano, mah. case, Anniversary Sale special, $195, easy terms. Open eves. PLATT, 620 S. Broadway.

NICE little used Knabe piano, $275, will rent $3 mo. Apply all rent on buy later if desired. DANZ, 105 N. Spring.

LAFFARGUE Upright, used, mah. case, Anniversary Sale special $90, easy terms. Open eves. PLATT, 620 S. Broadway.

CHICKERING PIANO, USED, AM MOVING, MUST SELL. 1736 N. VERMONT AVE.

CHICKERING small upright, used, $125. Emerson used, $110. Can arrange terms. Musical Instrument storage, 437 S. Hill.

MOSART Upright, used, oak case, Anniversary special $90, easy terms. Open eves. PLATT, 620 S. Broadway.

KIMBALL—Soft, sweet tone, small size; terms $2 per week. 734 S. HILL. Open evenings.

J. C. CAMPBELL Upright, used, mah. case, Anniversary Sale special $90, easy terms. Open eves. PLATT, 620 S. Broadway.

DECKER Bros. $98. Good practice piano. Terms $2 per week. TUcker 1835. 734 S. HILL. Open evenings.

STEINWAY, old model but sweet tone, $95. DANZ MUSIC CO., 105 N. Spring.

SAXOPHONE, Holton B-flat tenor, nickel and gold plated. 74812, bet. 9-12 a.m.

USED fine oak case Upright, like new, $195, standard make. 1028 S. Grand Ave.

PIPE organ, new, two manual at bargain. DUnkirk 5274.

BRUNSWICK big cabinet and records, $65. Guaranteed. 437 S. HILL.

SCHAEFFER upright piano, mahogany case, good condition. $75. DRexel 8710.

FOR SALE—Splendid violin with case. German make. Bargain. 52750.

NEW model victrolas rented $1 mo. up. Ph. VAndike 2021.

BRUNSWICK big console Ultona and 60 records, $95. Storage, 437 SO. HILL.

STEINWAY piano, used, $250 if taken at once. MUSICAL STORAGE, 437 S. Hill.

VIOLIN, first-class, well aged, splendid tone. PARSLEY, 1118 S. Main.

MUSICAL INSTRUMENTS—For Sale and Exchange

PIANOS — UPRIGHTS — PLAYERS — GRANDS AND REPRODUCING PIANOS.

Many are the bargains in our Piano Exchange this week.

Excellent choice of pianos of quality, bearing prices to suit your every requirement, and terms, of course, we know will suit you.

Famous makes also see here in our Used Piano Department. Allow us to show you these.

THE MAY CO.
(Hamburger's)
4th Floor. Music Salons.

PIANOS. Rent a piano. Upright $2 mo. up. Players $4 mo. up. Baby Grands, $5 mo. up. Used but guaranteed pianos. Steinway, Chickering, Kimball, Knabe, Mehlin, Steger, Hardman, upright player-pianos, baby grands, square, reproducing upright and grands. All rent can apply on buy later if desired. DANE MUSIC CO., 105 W. Spring st. Open till 6.

PLATT'S 19th Anniversary sale of famous phones and other Band Instruments offers hundreds of bargains in traded-in, sample and shopworn instruments, many at less than half their original cost. Ask for list of bargains. Easy payments. Open eves. PLATT, 620 S. Broadway.

PHONOGRAPHS
Big Discount for Cash.
Terms if desired.
Big stock to select from when you buy.
OVERELL'S, Seventh and Main sts.

SINGER Upright, used, mah. case. Anniversary sale special $98. Easy terms. Open eves. PLATT, 620 S. Broadway.

STEINWAY PIANO, mahogany, nearly new. Chance to buy a fine instrument. MUSICAL STORAGE, 437 S. Hill.

HAMMOND Upright, used, fumed oak case. Anniversary Sale price $195. easy terms. Open eves. PLATT, 620 S. Broadway.

AEOLIAN Player, used, 88 case. Anniversary sale special $295. easy terms. Open eves. PLATT, 620 S. Broadway.

AUTOPIANO, dark case, used. Anniversary Sale special $495. easy terms. Open eves. PLATT, 620 S. Broadway.

STEINWAY Grand, used, handsome case, good condition, special $775. easy terms. Open eves. PLATT, 620 S. Broadway.

STEINWAY player piano, 88-note, model, cost new $1375; too late to make other will cost new. DANE, 105 W. Spring. Open eves.

MONARCH Player, used mah. case, Anniversary sale special $245. easy terms. Open eves. PLATT, 620 S. Broadway.

PLAYER piano, 88-note and 65 rolls, $195. Cost new $550. MUSICAL INSTRUMENT STORAGE, 437 S. Hill.

HURTZMAN Upright, used, mah. case. Anniversary sale special $195. easy terms. Open eves. PLATT, 620 S. Broadway.

SONORA console, mahogany period model and 60 records. STORAGE, 437 S. Hill.

USED PIANO, $165. EASY TERMS. NO INTEREST. 229 W. 3RD ST.

VICTROLA—Big cabinet, used and 30 records, $85. Musical Storage, 437 S. Hill.

VICTOR console and records nearly new, Anniversary sale special $195. easy terms. Open eves. PLATT, 620 S. Broadway.

PLAYER piano, 88-note and 65 rolls, $195. Cost new $550. MUSICAL INSTRUMENT STORAGE, 437 S. Hill.

MUSICAL INSTRUMENTS—Wanted

WANT—Steinway, Knabe or Chickering Grand piano, for late model Simplex-tone touring car. Excellent value. Will pay the difference in cash. 530 ALTA AVE., Santa Monica, 7-4774.

WANTED—Used Brunswick, Tudor, 2101 ECHO PARK AVE. DRexel 1340.

WILL PAY CASH for used piano or player. PHONE Vandike 0200.

PIANO to trade for lots or cash. 1120½ W. 17TH ST.

WANTED—Used piano or player for cash. CALL Trinity 7351.

Cash for your pianos, phonographs, sewing machine. 2668 S. HOOVER. Main 2921.

MACHINERY, ALL KINDS—For Sale and Exchange

FOOS ENGINE.
We have immediate shipment:
One 4 h.p. gasoline engine.
One 10 h.p. gasoline engine.
One 20 h.p. gas engine.
One 30 h.p. gas engine.
One 35 h.p. gas engine.
One 50 h.p. oil engine.
One 200 h.p. gas engine.
Some of these new; others are rebuilt. Same guaranteed as new.
FOOS GAS ENGINE CO.
822 Architects' Building, Seventh and Hope sts.
Tel. Faber 4907.

200,000 FEET
PIPE AND CASING
NEW AND USED PIPE AND CASING FOR WATER, IRRIGATION SUBDIVISIONS, ROAD WORK, GAS AND OIL. PLUNGER PIPE FOR RENT. ALL MAIL INQUIRIES AND ORDERS HAVE PROMPT ATTENTION. ADAMS PIPE & SUPPLY CO., 2035 BAY ST., LOS ANGELES. MI. 0012

PIONEER BOILER & MACHINE WORKS, 1226 Palmetto st. Phone Trinity 1158. Engineers and Manufacturers.
Boilers, heaters, tanks, machinery all purpose, specializing in boiler & stack repairs.

COPPER-SMITH IMPROVED DOUBLE WHEEL, BOTH SLIGHTLY USED, PLANING SHEET METAL WORKS, 725 E. 10TH ST.

ELECTRIC MOTORS INSTALLED SOLD, RENTED & EXPLORED.
NORTON & NORTON, CApitol 0494.

AIR compressors, new and used; all purposes. Specialty in rebuilding. Phone 831 S. SAN PEDRO ST. MAin 1780.

AIR COMPRESSOR, also paint spray outfits, steel plates. Pacific Compressor Co., 19TH AND FLOWER.

USED and rebuilt tractors, all kinds for rent, cash or terms. 240 E. 6TH ST.

Y-SACK Jagger cement mixer, reasonable rent. Call VErmont 0738.

MACHINERY, ALL KINDS—Wanted

FARM machinery, garden tractors and tools. SCOTT'S PLACE, 226 N. L. A.

MISCELLANEOUS—For Sale

AUCTION
PAINT! PAINT! PAINT!
Friday, Sept. 19 at 2 p.m. 2616 Pasadena ave. Dealers and painters specially invited at factory that has decided not to sell his entire paint stock. A. L. MOXLEY, Auctioneer. TR. 5465.

TRUCKS—BUY MORE!
Wardrobe trunks as low as $12.00
Leather suitcases as low as 7.50
Leather bags as low as 1.00
Luggage repaired by the day or month.
220-222 S. BROADWAY.

AWNINGS made on your lot, new material, 12x18, $85; 12x24, $11. CALIFORNIA AWNING CO., 4216 Brighton ave. 434 E. Slauson.

ELECTRIC range "STANDARD," used only 4 months. All nickel and enamel. Cost me $450; will sell for half. Call 1520 S. KENMORE.

REFRIGERATORS, BUTCHERS' SUPPLIES, SCALES, BRIGHTMAN MEAT BLOCKS. Enterprise meat chopper, coffee mills. F. D. McPHERSON, 213 E. 9th st.

BUTCHERS' SUPPLIES
Refrigerators, display cases, meat blocks, cutting tables, etc. SOUTHWESTERN BUTCHERS' SUPPLY CO., 310 E. 7th.

FOR SALE — SHOWCASES, SODA FOUNTAINS, SCALES AND SECOND-HAND STORE SHOWCASE & FIXTURE CO., 1045-1053 E. 1ST. LOS ANGELES. MAin 0144.

GOAT FERTILIZER. There is nothing better for your lawn & flowers now is the right time. Delivered at $1.25 per sack. MISS RINGHOUSE, Ontario. 1885.

FOR SALE—Wire grapes, 2½c lb. on the vines. KEELER, Los Angeles and the Highway, Tujunga, California. Phone Sunland 42.

FOR SALE—Diamonds, jewelry and other personal property; nothing but bargains. DIAMOND EXCHANGE, 1st floor, 530 S. Spring st. MAin 9838.

TENTS, awn covers, all sizes & weights. A tent that is a tent. DOWNIE BROS., Inc., 240 E. Pedro st. TRinity 7100. Los Angeles.

LINOLEUM, 50c a yard, while it lasts. AMERICAN FURNITURE CO.
920 E. 1st st. BRdwy 0918.

SCOTT'S roof paints, 55c gal.; shingle and paint stains, 45c gal. (Dark green, red or Creolion.) 1585 Maple Ave. HUm. 0048.

NATIONAL cash register, electric, large size. Bargain for quick sale. Call after 6 p.m. GLENDALE 8090.

I HAVE a collection of genuine Navajo Indian blankets at bargain prices. 700 Indiana, 4063 Brighton ave. ANgelus 0966.

FOR SALE—2 5-room flat rugs in good shape. Apply PETTIFILA, 615 S. Broadway.

FOR SALE—Girl's riding habit, size 8, 14 to 9 years, cost $45, worn twice. Price $20. PHONE 567-279.

MY EQUITY IN VALHALLA MAUSOLEUM WILL BE SOLD AT BIG LOSS. OFFICE STATION, ELMWOOD AND WESTERN.

DESK, china cabinet, phonograph, glass wall box. 2315 S. HOOVER. BE. 2000.

BABY carriage, Lloyd made, reasonable. 1240 E. 41st. ADams 1902.

FERTILIZER, cow, screened, 8 sacks $8; sheep $1.25 del. Acme Fer. Co. UN. 3192.

FOR SALE—Massage chair, half price. 6646 FOUNTAIN AVE. HEmpstead 7188.

AWNINGS made. CAMPBELL AWNING CO. 5129 S. Main st. Phone AZridge 0516.

REFRIGERATING mach., ready to install. Cheap. BE. 7190. 2536 W. Jefferson.

HAVE your feather pillows made at the factory. Acme Feather Works. MAin 1166.

FOR SALE—Wheel chair, half price, as good as new. 2178 W. WASHINGTON.

FOR SALE or rent invalid chairs. Professional Sup. Co., 809 S. Hill. TUcker 1243

$2 buy or trade for second-hand burlap bags. 324 MAPLE AVE.

MISCELLANEOUS—For Sale

WE CAN SAVE YOU MONEY
Furnishing everything for building
Plans and Estimates figured Free.

LUMBER, SASH AND DOORS
Colonial doors at $2.00
One-panel door 2.50
Screen door 2.00
The above slightly damaged.
No. 1 B. W. siding ..... $27.50 M.

PLUMBING
SIX FIXTURE (complete) $100
3-PIECE SET $65
LOW ENAMEL TOILET, comp. $20

SCHUMACHER PLASTER BOARD $30 M. Selected 2nd edges & one side perfect. 197 GRADE WALL BOARD ..... $25 M.

HARDWARE
Front door locks, large handle $3.75
Mortise locks ..... .75
HEAVY SLATE, red or green 2.25
3-ply roofing, seconds ..... .50
3-ply roofing, seconds 1.25

ROOFING
Heavy Red or Green Slate $2.25
3-Ply Roofing, seconds $1.40
1-Ply Roofing, seconds ..... .80c

PAINTS, $1 GAL.
WHITE LEAD, $10.25 HUNDRED
Calsimine, only 4c lb. Special lot.

WALL PAPER
9c patterns, 5½c; 12½c wall paper, 6c.

INLAID LINOLEUM, 90C SQ. YD.
Floor coverings, 40c sq. yd.

HAND OIL WINDOW SHADES, 50c

SIX ELECTRIC FIXTURES, ONLY $15.

FREE DELIVERY. GOODS GUARANTEED

CANE BUILDING SUPPLY CO.
3 Stores Only—Same Service.
Main Store—9TH & MAPLE.
TRinity 9191.
FREE AUTO PARK.
Main Store—NINTH & MAPLE.
BRoadway 1215. Main 2708.
Store No. 3—1222 AMERICAN AVE. Long Beach. Phone 628-420.

AUTO repair and paint shop, ⅓ interest. Located at a busy gas station. Equipment about $600. Clearing about $250 each per month. Remaining partner has 14 yrs. experience and will take an interest from one who is willing to work. HOLLIS, 3858 Moneta. Call BEacon 3139 evenings. No agents.

Office and Store Equipment

CLOSING OUT DESKS.
Flat-top desks, $18.50 to $75. Oak, walnut and mahogany, less than wholesale prices. Steel filing cases, 4 drawer, oak finish or mahogany, worth $55, closing out at $20.
Half sectional oak safes, all sizes, at 10% of regular prices. Beautiful roll-top typewriter desks, some used only a few days, worth $120, closing out at $80.
Free delivery within 25-mile radius. We can undersell anybody and will. WE RENT STORE FIXTURES.
SKEELS DESK STORE, 1014 S. MAIN.

GET IN ON THIS
BEST VALUE IN THE CITY
IN USED OFFICE FURNITURE
R. W. DESKS ..... $30 UP.
LIBRARY TABLES ..... $15 UP.
TABLES ..... $12 UP.
ROT. ARM CHAIRS, SIDE CHAIRS, MANY KINDS, ALL GRADES.
BARGAIN BASEMENT
L.-L. DESK CO., 948 S. HILL ST.
CALL OFFICE, TRinity 6788.

FOR SALE—TEN OFFICES OF BEAUTIFUL MAHOGANY AND OAK FURNITURE, CONSISTING OF DOUBLE AND SINGLE FLAT-TOP ROLL-TOP AND TYPEWRITER DESKS, BOTH SIDE LIFT AND PEDESTAL TYPE; ALSO CHAIRS, COUNTERS, INK WELLS, CUSPIDORS AND OTHER OFFICE EQUIPMENT. INQUIRE 1ST FLOOR, PEDLAR BLDG. 124 WEST FOURTH STREET.

FOR SALE—
We are replacing our new offices with uniform equipment and have for sale a number of beautiful oak desks, tables & chairs, also metal filing cabinets.
THE WILLIAM WILSON COMPANY.
518 Pershing Square Building.
Phone VAndike 0200.

COMPLETE mahog. office outfit, consisting of high grade double flat top desk, glass top, 7 swivel chairs, 4 armchairs, one typewriter desk, Remington No. 10 typewriter, Dictaphone letter file, one office table at a great saving. Terms. 211 W. 3RD ST. Main 9921.

SHOWCASES, SODA FOUNTAINS, STORE FIXTURES. THE LARGEST STOCK IN THE WEST. PRICES MODERATE. WEBBER SHOWCASE & FIXTURE CO., 216-220 S. LOS ANGELES ST. MAin 8154.

STOCK reducing sale on all soda fountains, confectionery, grocery and butcher fixtures and show cases. WESTERN SHOWCASE & FIXTURE CO., 517-519 East 9th st.

SHOW CASES, store, office, butchers and restaurant fixtures, new and used, bought, sold and exchanged. 1000 S. MAIN ST. PACIFIC SHOWCASE & FIXTURE CO. 415 E. 9TH ST. MAin 4179.

USED FIXTURES
Showcases, cash registers, computing scales, safes. Priced for quick sale. Buy now. CALIFORNIA FIXTURE CO., 849-855 So. Los Angeles st. Faber 4063

FIREPROOF SAFES, DESKS, CHAIRS AT OFFICE EQUIPMENT AT RIGHT PRICES. BARGAINS IN USED STOCK. REASONABLE TERMS. 400 SOUTH LOS ANGELES STREET.

DENTAL FURNITURE.
See us for the best prices in town. Both new and used.
DENTAL-VEAZEY DESK CO.
1826 S. Main. ATlantic 7014.

FOR SALE—New 54-inch Hall's double door refrigerator, $75. Restrand sliding shelving, 12 ft. with stand. PHONE VA. 5682.

SHOWCASES, wire baskets 24" x 30" x 12" deep, 50c. Shelving 2 ft. x 3 ft., 25c. Bins and racks, misc. tools, cheap. 767 N. VAN NESS AVE.

SACRIFICE.
Oak office desk and rugs, closing office and will sell at a low price. 1606 W. WASHINGTON. BEacon 7506.

DESK, large solid mahogany top and base, 60 inches long, $40; chair, $10; fine rugs, large folding screen, clock, mohair parlor furniture. 325 S. BDWY. 2nd floor.

TIME WATCHMEN'S CLOCKS
NEW AND REBUILT.
PHONE MEtcalfe 3013
AL. BOLLMAN CO., 1417 W. 11TH ST.

BARGAINS in office furn., typewriters. Bot, sold, rented. WESTERN OFFICE FURN. 104 E. Olive. MEtropolitan 4626.

USED desks, files, etc., everything to furnish YOUR OFFICE. See KONOPAL L. A. DESK CO., 346 S. Hill. TR. 6785.

SHOWCASES, scales, counters, ice cases, ice boxes, electric coolers, chairs, fixtures. Used. Terms. Open eves. 3608 S. MAIN

BAKERY showcases, 1 National cash register, 1 Toledo scale. P-19, GRAND CENTRAL PUBLIC MARKET, 3rd & Hill.

DESMOND'S DISPLAY FIXTURES on sale here at about 25% on the $. Desmond Display Co., 1727 E. A. st.

SHELVES, complete unit, confectionery, beauty shop. 1725 S. Manhattan. 71023.

COMPLETE line of used office furn. priced for quick sale. 1000 S. MAIN. Main 9144.

BARGAINS in used safes. See L. HOWARD at 848 S. Hill st.

SAFES—Always a good selection new and used. SHALEY SAFE CO., 940 S. Main.

SALE FOR SALE.
Inquire 964 S. FLOWER ST.

WANTED—Used office furniture. Call DAvis 1719. TRinity 9402.

FOR SALE—1 large National cash register, nearly new. 227 W. 12TH ST.

WALL showcase with sliding glass doors, 6 ft. long, 3 ft. high. 1127 W. 7TH ST.

FOR SALE—Motor driven multigraph, sacrifice. Call ATlantic 3586.

DESK, 60-in., mah. finish, and chair, cost perfect. 201 ISABEL CA. 6807.

LOT of used roll and flat-top desks, chairs. 211 W. 3RD ST. Main 9144.

Typewriters and Supplies

UNDERWOODS, REMINGTONS, ROYALS, all at 25% to 70% saving.
Terms $5 monthly if desired.
All makes rented, 3 months $7.50.
Initial rental applied if purchased.
WHOLESALE TYPEWRITER CO., INC.
442 S. Spring. Ph. MEtro. 3442.

FOR SALE—All makes typewriters, some as low as $15. See our showrooms 2nd floor Strong-Dickinson Bldg. for bargains. For rent, $7.50 for 3 months. Initial rental applied if purchased.
TYPEWRITER INSPECTION CO.
417 S. Spring st. Main 9838.

BEAUT. S-rm. mod. in every respect, located 1440 N. HIGHLAND AVE. Hollywood. Owner on premises. Bargain.

Sewing Machines

1 BOX top machine	$5
2 drophead machines	$15 $20
1 Whites	$15 $20
1 Singers	$20 $25 and $30
1 Portable	electric $25
1 White Rotary electric	$27.50
1 "66" Singer electric	$40

EMPORIUM, 828 W. 7TH ST.

SINGER, White and all makes of used machines, priced from $10 and up on terms as low as $1 per month. We rent and repair all makes. NEW METHOD SEWING MACHINE CO. 827 S. Broadway. TRinity 0081.

SINGER DROPHEAD $30
WHITE DROPHEAD $25
SEWING MACHINE $15
BERRICKS,
324 S. BROADWAY. MAin 4917.

RENT, sell, Singer, White, Wheeler, Wilson. All makes, terms as low as $1 mo. $12 up. 962 S. Broadway. MAin 3921.

5 MACHINES Singer and White, $8, $10, $16, drophead, almost new. 757 E. 23 st.

Clothing, Furs, Etc.

BEAUTIFUL Japanese mink fur cape for sale at sacrifice. Address F, box 137, TIMES OFFICE.

FUR, skunk cape, $500; one season's wear; quick sale $200. Rm. 30 Trinity 4577.

MEN'S tailor made suits, $25; overcoat, $25; size about 37. 5607 2ND.

GORGEOUS black sequin evening gown, size 36, almost new. HOlly. 3574.

Jewelry, Diamonds, Watches

AN extra fine Oriental Pearl Strand containing 161 pearls, having a solid platinum clasp studded with 14 perfect diamonds, worth $3500, for $1500. M. WEINSTEIN, 603 Title Guarantee Bldg.

MISCELLANEOUS—For Sale

Jewelry, Diamonds, Watches.

AN extra violet blue diamond weighing 2 and 52-100ths carats set in a lady's solid platinum ring studded with 22 small perfect diamonds, in all a ring that cannot be duplicated for $2000. Will sacrifice for $850. M. WEINSTEIN, 603 Title Guarantee Bldg.

AN absolutely pure white diamond weighing over 1 carat set in a solid platinum diamond studded lady's ring, worth $620 for $465. M. WEINSTEIN, 601 Title Guarantee Bldg.

PERFECT blue white diamond, app. 2 carts, in pawn for $400. Sell ticket, $1000, worth $1200. Can't redeem. Address D, box 446, TIMES BRANCH.

Billiard Tables and Supplies

FOR SALE—Private party wishes to dispose of pool table very reasonable. 970 WILSHIRE BLVD.

Printing and Office Supplies

PRINTING outfit, 10x15 Gordon, variable speed motor type, cheap. 424½ Spring.

Lumber, Building Materials

CORRUGATED IRON—
BRAND NEW.
8c SQUARE FT.
MYER SIMON,
2468 E. 8TH ST.
NR. SANTA FE AVE. VAndike 9103.

LUMBER SPECIAL.
6x8x4 O.P. siding, 6 ft. lgth., $17 per 1000 ft. 1st-class quality. Get our prices before you buy. LOCKE & LUMBER CO., Capitol 3900. 201 N. AVE. 19

GOOD used lumber, $10 M. up. MR. WILLIAMS, S. P. Auto Station, 748 So. Alameda.

Houses, Build'gs—To be Moved

2 GOOD well built modern houses, 6 and 7 rooms, near Burbank. Located southeast corner 16th st. and Union ave. OWNER on ground all day.

6-ROOM frame bungalow to be moved from 217 E. Hobart Blvd. Leave sealed bids at office DR. HAYWOOD, Pastor Wilshire M. E. Church, 217 E. Hobart Blvd.

ONE two-room house to be moved, at a bargain, $200 only. Call 658-474. LONG BEACH.

3 ROOMS, now used for real estate office, would make good bungalow. Best offer buys it. Call DUnkirk 2588.

WELL built 6-rm. house. Good condition. $625. W. 11TH ST. $750. BEacon 4209.

STORE bldg. 16x18; a sacrifice, $50. 4907 MONETA AVE. VEr. 0612. Owner.

WANTED—Miscellaneous

BOOKS BOUGHT—
Buyer calls to make cash offer.
ROGERS' BOOK SHOP,
622 W. 6th st. Vandike 9068.

WANTED—Quick, light rotary to complete oil well, contract or shares. E. H. MARTIN, 315 S. Bdwy. Vandike 8704.

WANTED—Desks and chair for 2 offices, also safe and fine cabinet. Will pay spot cash. MR. KAHN, Tucker 1631.

Discarded Clothes

MEN'S USED SUITS WANTED
TUXEDO AND OVERCOATS. WE PAY FROM $5 TO $15. PRIVATE AUTO CALLS ANYWHERE. N. LEVIN, 717 W. 6TH ST. Main 2506.

LADIES, bring your used clothes to 1009 S. Hill. Cash ready, buyer in between 10 a.m. and 2 p.m. VAndike 9026.

WANTED—Street, evening and dinner gowns, size 36 and 38; also hats and wraps. Must be smart. DU. 8442.

LADIES, be wise, sell your clothes, shoes. Miss Kaufhman. DR. 0766. 1519½ W. 7th.

Diamonds and Jewelry

WANTED FOR CASH.
Diamonds and Jewelry.
M. WEINSTEIN.
601 Title Guarantee Bldg.
6th and Broadway.

DIAMONDS WANTED.
Highest cash prices paid. No delay.
W. E. KLEIN,
711 Low's State Bldg. 7th & Broadway.

WANTED—Diamonds, pearls, gold, silverware and other valuables. Phone 9068.
MARKWELL & CO.,
Suite 302 Citizens' National Bank Bldg.
Cor. 6th & Spring sts. Vandike 9068.

$100,000
DIAMONDS WANTED.
Any size, any quantity; will pay 20% more; no dealers.
ROBINS, 841 S. Broadway.

WANTED—WILL PAY MORE MONEY FOR YOUR DIAMONDS AND JEWELRY.
B-A-N-D-A-C-S.
311 LOEW'S STATE BLDG., 7TH-BDWY.

WANTED—DIAMONDS. WHEN DISPOSING of yours see or call DIAMOND EXCHANGE, J. C. FERGUSON,
207 Haas Bldg. 219 W. 7th St.

DIAMOND wanted for my $1300 equity, latest model; must sell. Rickenbacker coupe. P. O. BOX 944, Sta. C.

WE pay cash for diamonds. HUMPHREY'S JEWELRY CO., 44 Arcade. (Main Floor.)

SWAPS—All Sorts

WILL take car, diamond or what have you as down payment on new 4, 5 or 6-rm. bung., 15 minutes from Broadway. Balance very easy payments. MR. SAYMOUR, 517 Pacific Finance Bldg.

NEARLY new stucco double bungalow, 4 rms. each side, tile bath and drain, double garage, 1 block to school. Will trade for trust deed or Wilshire lot, some cash. This is good property. Better buy-ers see this. 1724 S. WESTERN AVE. Vic. 8530.

HAVE davenport, dining chairs and rug, bureau, bed, table, phonograph, desk, etc., want Highboy Colonial desk, 4 poster, and dressing table, English serving tables. What have you? No dealers. 5636-48.

OIL land, 1-4 of a mile from well now drilling, Kern county, $15 an acre. Will exchange for auto or what? UN. 604.

FLL give lot in San Diego Villa tract, San Diego county, for Ford. Don't know what lot looks like and don't care what Ford looks like. R. RUDDOCK, 40 So. Delay ave., Long Beach.

FOR EXCHANGE—Clear lot, Long Beach, cash value $600, or car. Buick 6 '24 coupe or Cad. 61 rdstr. Address R. D. 2, box 944, ANAHEIM.

WANTED—AUTOMOBILE.
Have clear lot in Hollywood, cash value $1000. Want automobile.
601 BANK OF ITALY BLDG.
Call Tucker 4253.

HAVE $650 EQUITY in lot overlooking Country Club golf course; will trade at first payment on good used car. Call Fitzroy 1740.

WANT late Ford roadster or coupe, give sewing machine, Spanish shawl, fine furniture, paintings, jewelry, cash. 606-144.

DIAMOND or clear light car, preferably roadster, wanted for my $1300 equity, latest model, equal new, Rickenbacker coupe. P. O. BOX 944, Sta. C.

1924 LIGHT six Studebaker for lot, small house and lot or good equity. M. COLTON, 1615 Kingsley Dr. Phone eve. EMpire 2260.

2 two-reel comedies ready to release; new stories and prints included; for bonds, trust deeds, mortgages or real estate. 207 S. FLOWER. Main 5118.

$4500 EQUITY 4-room adbe, stucco bungalow, E.W. Some cash, for balance can use lot, sedan or good paper. Vermont 2017.

FOR EXCHANGE—10 A. good level land. Water. On blvd., for rent hard to carry equities. What? SEVIER, 215 Union League Bldg.

HAVE equity $726 in lot on West 64th st. Will sell or trade for diamonds or automobile. GRanite 3629.

LOT FOR AUTO
A GOOD CLEAR LOT FOR AUTOMOBILE. PHONE University 1846.

$1500 EQUITY business lot, Huntington Dr. Consider down payment on house or trade for car or what have you. Cap. 6830.

LOAD too heavy. What have you to trade for equity in beautiful fine blvd. frontage lots. Fitzroy 1676.

¼ INTEREST in sm. lunch rm., to be opened next week; for auto, roadster, what? 6514 S. VERMONT.

40 ACRES Imperial Valley clear. For sale or trade, will assume. Address XX. box 247, TIMES BRANCH.

WILL trade equity in slightly fine little car for very little money. See NICHOLS, 4029 Santa Monica Blvd. 580672.

$1170 EQUITY in 5-pass. improved grape land, bal. easy. Will take car, diamonds, what? Vandike 6092.

SANDING MACHINE. Power plant. Belt truck. Cash or trade. HARRISON. DU. 6961.

CANADA, ¼ section leased for cash. Want Los Angeles income or lots. 223 HUMBOLDT BLDG. Res. EXmint 4227. Small.

1600 SHARES Giant paint stock, any part, sell or trade, auto acreage, mtg. land. Address D, box 458, TIMES BRANCH.

HAVE clear lot in Seattle to trade for Sullan coach, automobile, or lot equity here. 5072 SUNSET BLVD. 524781.

FOR sale or exchange, nice new 4-room magnesite, cor. lot, good loc., MP equity payment down, bal. like rent. Call 4625.

LAND and lots clear, trade for rooming-house lease and furn. ATlantic 9068.

$275 equity in $1250 Blvd. lot. Trade for Victrola or diamond. Vandike 8011.

EQUITY in new 4-rm. stucco bungalow for car, diamond or what have you? 592280.

$400—Double office furniture, exchange for used car. BARTLETT, GRanite 6469.

EQUITY ($750 in L. A. Lot 70th & Hall-dale ave. for what? VAn. 9410.

STOCK OF GROCERIES AND FIXT. FOR CASH AND REAL ESTATE. AN. 5646.

HOME and business property for larger home. TR. 2097.

SHOTGUN worth $70 for radio or parts. Call TUcker 4378.

SWAPS—All Sorts

$375 EQUITY in lot, highway, Highland, near Alhambra, block to Valley Blvd.; $200. Phone 559384.

RADIO, WIRELESS APPARATUS For Sale, Ex., etc.

2 RADIO BARGAINS.

Brand new 3-tube radio in 2-tone mahogany cabinet, all ready to connect to your aerial. SPECIAL, $65 COMPLETE.

Brand new Console phonograph and radio combination 4-tube, capable of receiving all broadcasting and ready to connect to your aerial. SPECIAL, $175. COMPLETE.

And Remember the New
Brunswick-Radiola
complete line is here.

Liberal credit terms always.

THE MAY CO.
(Hamburger's)
4th Floor. Music Salons.

RADIOS—CASH OR TERMS—
Radiola III, 2 tubes & headset $35
Radiola III A, 4 tubes & headset 85
Radiola Super-Heterodyne $300
OVERELL'S, Seventh and Main sts.

COMPLETE and basic Oakland on my 2-tube radiex set thru speaker enclosed. Phone Angelus 6420 for appointment.

5-TUBE neutrodyne radio, tubes, batteries, loud speaker, complete for quick cash sale, $75. Apt. 107, 522 S. PARK VIEW.

RADIO, Hartman loud speaker, batteries, etc., new, $60. Console phonograph, $25. WErmont 5619.

5-TUBE super heterodyne. Reasonable. NE. 1967. 1569 N. HOBART BLVD.

AUTOMOBILES, ETC.—Miscellaneous

DO YOU KNOW

That we have at present some real values in used cars that you will have to go a long way to beat?

GET YOURS NOW

Wills Roadster $1300
Wills Roadster. Some buy at $1250
Wills sedan, 5-pass., A beauty at.. $2200
Wills Limousine, like new, for..... $1500

OTHER MAKES

1922 Lexington, a dandy at..... $950
Latest model Packard twin, 7-pass. $1750
1920-21 Cadillac, sub., 7-pass..... $1850
1921 Buick coupe, 4-pass..... $775
1923 Ford coupe, a nice one at..... $375
1923 Overland coupe, a beauty at .. $500
1922 Buick tour. 5-pass..... $700
1921 Buick sedan, 5-p. new paint.. $1000
1918 Cadillac Victoria, some car for $725
Pierce-Arrow 6-38, 4-pass..... $750

WESTERN MOTORS CO.
1038 S. FLOWER ST.

5-T-E-A-R-S.
Used Car Department.
Used cars taken in on the new Stearns-Knight. Bought in our shops and offered to you at bargain prices.

STEARNS

24	Stearns "4" sedan, new	$2295
24	Stearns "4" coupe	1795
24	Stearns "4" Sedan	1675
24	Stearns "4" Sedan	1595
23	Stearns "4" Coupe	1585
20	Stearns "4" Touring	695

OTHER MAKES.

22	Lincoln Coupe	$2400
24	Cadillac Tour.	1295
24	Cadillac Sedan, Coupe	1795
24	Willys-Knight Coupe	1095
24	Hudson Speedster	795
23	Studebaker Tour.	495
24	Studebaker Sedan	1095
24	Willys-Knight Road.	695
24	Olds "4" Sedan	1245
19	Nash Tour.	295

CASH. TERMS. TRADE.

LYNN C. BUXTON, STEARNS DIST.
17th & Figueroa. ATlantic 9261.

R-E-N-E-W-E-D
M-A-X-W-E-L-L S-P-E-C-I-A-L-S

22	Tour. Packard, Mus finish	$845
22	Tour. master sport finish	945
24	Tour., orig. fin., many extras	995
22	Sport Tour., Molave gray finish	745
22	Sport Tour., orig. finish	695
23	Sport Tour., French gray finish	1795
24	Sport Tour., Packard blue finish	1295
19	Standard Sedan, orig. finish	295
24	Club Sedan, orig. finish	995
24	Club Coupe, orig. finish	975

These cars have been reconditioned from A to Z in our shops. All are fitted with fine cord rubber, spare tires, good tops and upholstering, good batteries and have a beautiful factory finish. Can be purchased with assurance of thousands of miles of dependable service.
Terms to suit. Some exchange.

UNION MOTORS, INC.
Maxwell Distributors.
961 S. Flower st. TR. 8054.
Open evenings and Sundays.

BICKENBACKER SIX.

WE AUTOMATICALLY
discount "at cost plus 2% per week" (except Bickenbackers) any used car that remains in our stock, and sold over a certain definite period.

LEON T. SHETTLER CO.,
FIGUEROA at 16TH. Pk. ATlantic 9011
OPEN EVENINGS TILL 9.

HOUSE OF SCIENTIFIC
RENEWED CARS.

1923	Stude. Special Tour	$1295 De.
1922	Durant Touring	695
1923	Buick Tour.	1150 De.
1923	Jewett Sedan	1400 De.
1923	Cleveland Sport Tour.	1175 De.
1922	Oakland Sedan, like new	1275 De.
1924	Maxwell Sedan, like new, many extras	$415 De.

Buy Paige and Jewett
FROM DOMINICK RASSO.
10,000 sq. ft. of square service.
1201-3 N. Broadway. Capitol 0257.
Open Sunday and Evenings.

LESS THAN $500 BARGAINS

25 reconditioned car bargains, ranging from Fords to Cadillacs, and EVERY ONE LESS THAN $500.
Chance to buy some real transportation and comfort at bargain prices. NO BROKERAGE.

HARRY H. ANDERSON, INC.
6456 SUNSET BLVD.

BUICKS BUICKS BUICKS

of every type. Open and inclosed models, 1924 and other previous year models, which are rebuilt, refinished and guaranteed. Priced to suit most every buyer. Open today.
HOWARD AUTOMOBILE CO. OF L. A.
FIGUEROA at. USED CAR DEPT.
1867 S. Figueroa. ATlantic 7221.

1924—KISSEL—1924.

SPORT TOURING. BRAND NEW HYDRAULIC BRAKES, 6 BALLOON TIRES, DISC WHEELS.

HARVEY GOODWIN,
1047 S. OLIVE ST.

DODGE BROTHERS '22 TOURING—
DODGE BROTHERS '22 ROADSTER.
Both in excellent condition. Priced right. Country Week if desired.
ALBERTSON MOTOR COMPANY.
DODGE BROTHERS DEALERS.
50-52 Vermont ave.

LEAVING for Europe, must sell my '23 Cadillac phaeton and 4-pass. special sport. Both Packard finish. If you want a beautiful exclusive car. Must be seen, to be appreciated. All accessories. $1000 each. Worth twice as much. MR. WALKER. 399-348. Terms.

JOHN BAILEY
JOHN BAILEY
Everybody knows him.
Will pay cash for your car.
CORONADO GARAGE. 2600 W. 7TH ST.

Buick.
1921 spec. 6 Buick, sedan $850
1923 Buick roadster $775
1921 Chevrolet touring $395
PAUL G. HOFFMAN CO.,
150 W. Jefferson. Open eves. RU. 8421.

FINANCE CORP REPOSSESSED CARS
All late models, wonderful condition. Will give good terms. Call and pick out the one you like. 2251 W. PICO. BEacon 1760.

WILLYS-KNIGHT. OVERLAND
BUY FROM US
OUR SERVICE is the talk of the town.
BOZIANT MOTORS, 617 N. Broadway.

LESS THAN $500 BARGAINS

25 reconditioned car bargains, ranging from Fords to Cadillacs, and EVERY ONE LESS THAN $500.
Chance to buy some real transportation and comfort at bargain prices. NO BROKERAGE.

HARRY H. ANDERSON, INC.
6456 SUNSET BLVD.

BUICKS BUICKS BUICKS

of every type. Open and inclosed models, 1924 and other previous year models, which are rebuilt, refinished and guaranteed. Priced to suit most every buyer. Open today.
HOWARD AUTOMOBILE CO. OF L. A.
FIGUEROA ST. USED CAR DEPT.
1867 S. Figueroa. ATlantic 7221.

1924—KISSEL—1924.

SPORT TOURING. BRAND NEW HYDRAULIC BRAKES, 6 BALLOON TIRES, DISC WHEELS.

HARVEY GOODWIN,
1047 S. OLIVE ST.

DODGE BROTHERS '22 TOURING—
DODGE BROTHERS '22 ROADSTER.
Both in excellent condition. Priced right. Country Week if desired.
ALBERTSON MOTOR COMPANY.
DODGE BROTHERS DEALERS.
50-52 V

AUTOMOBILES, ETC.—Miscellaneous

Trucks and Delivery Cars

FORD one-ton truck with stock rack for rubbish, etc. Inquire MR. KEY, 2831 E. 9th st. Phone ANgelus 4008 on Wednesday or phone Sunland 6739 any evening.

Ford one-ton truck, dump body, at 2nd year, 2nd owner. Phone 2831 E. 9th st. Phone ANgelus 4008 on Monday or phone Sunland 6739 any evening.

1½-ton Service truck, 1924 model, for sale. Will sell at sacrifice. MR. FISCHER, 2831 E. 9th st. Phone ANgelus 4008 Friday or Sunday afternoon.

Cadillac touring car, 1923 model, condition, $400. Phone 52 Inglewood. Call at 1260 W. 64th st. Vicinity of Broadway.

Buy touring car, 1924, only $525; 1923, $425; 1922, $325. DYER, 2331 S. Main st. Open Saturday or Sunday or Evening 5718 Vernon.

Nash touring, 1918, in A-1 shape; will make reasonable offer. Call SCHETTLER, 2831 E. 9th st. Phone ANgelus 4008 or phone Vermont 6739 any evening.

4-TON DUMP TRUCK. Have a 1925 Lot and will buy in for mechanical reasons. Will sacrifice for $2000 cash. Terms possible. Phone 2 to 4 p.m. CLAIR any morning 9 to 10 a.m. at 2121 E. 9th st.

DODGE BROTHERS COUPELET. Fresh and clean. Big buy at $695. Terms. Also other cars. Call ALBERTSON MOTOR CO., Dodge Brothers Dealers, Fifteenth and Figueroa.

OLDSMOBILE TON TRUCK, panel, closed, cord tires, stake body. Terms.

FORD BARGAIN CENTER
J. A. NADEAU
Central & Hanover. Open 8 a.m.

KISSEL 3½-TON TRUCK
In dandy shape, ready to work. Priced low. Call at 1111 S. FLOWER ST.

FORD DELIVERY, 1924. Like new. Excellent panel body. Cost $700.
DUNHAM for Fords
Authorized FORD Dealer, 1920 S. Figueroa. Open evenings.

1917 closed panel delivery in A-1 mechanical condition. $60. Call 1917 Hooker Ave. Owner will sell at sacrifice.
FORD BARGAIN CENTER
J. A. NADEAU
Central & Hanover. Open 8 a.m.

FORD TRUCK. Express body. Cost $150. AN EXCELLENT BUY.
DUNHAM for Fords
Authorized FORD Dealer, 1920 S. Figueroa. Open evenings.

TRANSPORTATION cost is cut in half when you use a Ford truck or tractor.
GENERAL MOTORS TRUCK CO.
717 So. San Pedro.

REO SPEEDWAGON 1924 "A". Standard stake body and cab; A-1 condition; $1250. Call evenings and mornings.
$250 COMMERCIAL CREDIT CO.
Sixth and Main sts.

New 1½-ton Morrison truck, 157 in. wheel base, will handle. All steel cab. A bargain. Call 1111 S. FLOWER ST.

FORD ton truck. Purfect engine. Gain. Apply 1605 W. 37th st. Nursery.

Ford truck, 1½-ton, 1924 model, 157 in. wheel base, with stake body. Cost $1500; like STANDEE at 1257 E. 9th st.

GLIDE "6" 1921 convertible coupe, 5 wire wheels, 5 tires, $450. Terms. LEAVITT & CO., 1130 S. Main.

24 FORD dump truck, complete in every detail. Bank terms. LANE-MOTT CO., 1111 S. Hope.

REO speedwagon, 1923, A-1 condition, $1100. Terms. Will trade for Ford. 1410 S. Figueroa.

FOR SALE by owner, Ford truck, practically new, $350. 2350 Cimarron.

CHEVROLET 1923 superior delivery, 1 ton, 157 in. wheel base. Cost $1000. Will sell for $550. 1111 S. HOPE ST.

CHEVROLET 1923 DELIVERY, 1½ ton. Cost $1000. Will sell for $550. 1111 S. HOPE ST.

Auto Trailers

WANTED—Double size 2-wheel auto trailer. Must be cheap. P. O. Box 1, WESTMORELAND, Cal.

FOR SALE—Trailer, 4x6, with top. Inquire 1111 S. HOPE ST.

FOR SALE—Trailer, inquire below at 1111 S. HOPE ST.

JULIEN
Auto trailers 4x6—4 and 5 cord. On sale or rent. 1235 Central.

Automobiles for Exchange

TRADE your car even for Ford or Chevrolet. Open evenings. 2626 HOLLYWOOD BLVD.

Automobiles Wanted

WE SACRIFICE YOUR CAR
I WILL PAY THE DIFFERENCE
PRICE TO PRIVATE BUYER
TO SUIT YOUR PAYMENTS
PH. Direct 8114. 1700 W. 7th st.

CASH WANTED FOR CAR
If you don't believe I pay more than anyone else, call me and see. KELLEY RAE CO.
Office, Ph. Tucker 5680.

WANTED—Ford touring car. Must be in fine condition. Will pay cash. Call Tucker 4288.

WANTED—Quick, 21, 23, 24 Buick touring; open or closed; must be cheap for cash. Have buyer. MR. LA BARRE, 1111 S. Hope.

WANTED—Ford touring car. Must be in good condition. Will pay cash. Call Tucker 4288

BEVERLY HILLS—
For Sale, Rt., Wanted, To Let

A REAL BUY IN A HOME PLACE. 716 Alpine Drive. Lot 85x185. 10-rm. colonial home, 4 master bedrms., 3 baths and maid's rm. Electric refrig. erator, garage, water system, hot water heating, basement, separate laundry with heater in 2-car garage. Plastered inside with cupola and weather vane. Landscaped with many beautiful trees, sprinkler front and back. CAN BE OCCUPY VERY REASONABLY. GOOD TERMS. OPEN DAILY for inspection. CALL OWNER, BR. 858021 or HEmp. 6621.

RENT BUY IN BEVERLY HILLS. $40,000. $93,000.
2-story, 9-room Italian home on a corner near Beverly Hills Hotel. Lot is 90x178, built less than 6 months. Owner forced to sell. Has beautiful living room, dining-room, sun room, kitchen, music room, maid's room and bath downstairs, 3 bedrms., sleeping porch and 2 baths upstairs. Has basement. Beautiful trees, shrubbery and flowers. 2-car garage, for information call MR. KNOTH, 583803; res. 587721.

THIS IS GOOD
For a speculator or builder, strictly residential lot 70x150, 4000 on corner of one front side, above Santa Monica Blvd. BROWN & BRAINARD, 9401 Beverly Blvd. 360 Beverly Drive. 583662.

SACRIFICING BEVERLY BUNGALOW—
$12,500. UNDERPRICED $9000. $12,500. Cor. lot, 4 rms. and bath, Spanish type, stucco, unusual features throout. Dble. garage. Location unsurpassed. NO. 5429.

LOT 80x173. Choice location north of Blvd., will sell for $750; more in two months. OWNER, 850021.

GLENDALE—
For Sale, Rt., Wanted, To Let

40% DISCOUNT IS A REAL SACRIFICE
Because I am in IMMEDIATE and really desperate need of cash, will sacrifice A PERFECT home site 60x145 in Glendale's finest residence district not far from Brand. Original cost $2750 and WORTH IT. If you do business quickly $1500 takes it on a $200 cash payment. High and sightly. Fine homes on all sides. No better place for your home ANY PLACE or for investment. Should make you a nice profit THIS MONTH. Address immediately box A, TIMES OFFICE, Glendale.

INCOME.
THIS PROPERTY SHOWS 14% ON INV.
$13,500. 2-apt. home, 3 rms. and bath, completely furn. Double garage, 2 MIs. from new high and grade school. Nearly new and in perfect shape throughout. Price for all $20,000 or $6000 small cash payment, easy terms.
DIETRICH REALTY CO.
133½ So. Brand Blvd. GLendale 2021.

RENT BUY IN GLENDALE
Beautiful new 7-room stucco, very attractive exterior and interior, has large bedrooms, half finish, cement caned cellar, 3 rooms, rum wood finish, extra well located, close in Kenneth Road section, has hot water heat, direct from one of the best builders in Glendale. It's a real bargain. Price $11,500. Liberal terms. Owner will help. FRANK MELINE CO., 402 E. Broadway. GLendale 5787.

$1000—EASY TERMS.
GLENDALE LOT BARGAIN.
A wonderful location for many new bungalows all around. 50 feet with street work all laid. Near city park. A pick-up. EDWARDS & WILDEY CO., Glendale Bldg., 229 W. Broadway. Ph. Glendale 350.

BUYS—sacrifice my 5-rm. bung. bdw. firs. in living and dining room, tiled fireplace and built-ins, floor, nook, double garage, lot 50x150. Price $6750. Terms. See OWNER, 607 W. Myrtle.

FOR RENT—Nicely furn. 4 rms. and sln. porch, $40 per mo. 1 Wheaton ave. Glendale.

PASADENA—
For Sale, Rt., Wanted, To Let

GREEN ST. is to Colorado St. what Hill St. is to Broadway. It is the coming home street of Pasadena. Lot for sale at good buy there around $35,000, $25,000 will handle. Will deal with principals only. See Hamilton, 1 to 4 p.m. today, or date on entire street. BLOW, 19 S. Marengo.

QUICK SALE BY OWNER
3-room house, garage, Gas fire and stone sink, Pasadena, $5000, $2000 mortgage, $1000 cash, balance easy. REAL BARGAIN. 1 block to Fair Oaks car. Phone ex. 1125, Pasadena.

FOR SALE—Beautiful home in Pasadena, 2-story 8-rm. house, bdw. firs., gas furnace, garage, corner lot; 52x160. C. W. KERNER, 1221 E. Colo. Blvd.

$7000. Terms. 6 rms., thoroughly modern, beautiful corner with shade, 2 blks. to Colorado. 1050 LOCUST PL. Colorado 5281.

$9000. 5-rm. Spanish bungalow, bit.-in features, double nook, income property will fit der. Owner 1096 E. Mountain St.

$4600. $4600. 5 rms. Mod. 6-room and garage, new house, tile roof, front, close in. Pasadena. 1215 N. CATALINA AVE.

$7100 N. LOS ROBLES, elegant unfurn. apt. 3 rms., kitchenette, bath, Murphy bed. Mrs. Lewis & Wilson, Exclusive district.

$11,000—1½-story modern stucco, 7 rms., 4 bdrms., 2 baths, 2-car garage, lot 80x150. Owner, 219 S. WILTON AVE. Colorado 8217.

Court of the Oaks, 1067 San Pasqual, L.A. car 8 blks. Lot, 4 rms. & rms., furn. Price $1250. $150 cash. No dcgs. Owner, 3 to 5, 1½-yr. house, own sleep. rm., 1 lot 58x200. 735 N. HOLLISTON AVE.

DOUBLE, furnished apt., large rms., best location, 20 Hollister Ct. 97140-R.

$40 LET—Three-room apt. Everything furnished, garage, $8. 56 E. LAKE AVE.

VERY attract. mod. lower duplex, unfur. Electricity, near schools. 446 OAKLAND.

$4-5 up, unfurn. apt. $20-$25, water paid, adults. 852 N. MADISON.

$3500, terms, mod. 5-R. house, garage; will con. lot in Pasadena. 190 N. Mich. Ave.

For rent, furn. bung. 5 rms. 2 sin. tubs, gas, $22. 1 Middleton Ave. Garfield 5127.

NEW attractive 4-room bungalow, all mod. improve., garage, $45. 806 MAPLE AV.

ALHAMBRA—
For Sale, Rt., Wanted, To Let

A NICE HOME
In beautiful Alhambra, just a short distance from car line, wonderful neighborhood, towering pine tree on the property, 6-room bungalow, sleeping porch, back yard and kitchen. 5 nice rooms and breakfast nook. Nice shrubbery and large lawn in front. Price $6500. Terms $650 unfurnished or $7200 furnished with 9 pieces solid mahogany and walnut furniture of excellent quality. $1900 cash either way.
"If we advertise it it's worth the money"
LIVINGOOD & TUCKER
4 No. Garfield, Alhambra 1196.
Also Valley Blvd. and Garfield.

4-R.M. HOUSE in excellent shape, N. of Main. Ala. 98104, nr. excellent school & library. Partner needed to sell; owner is completely furnished bungalow. Inquire 4828 PASADENA AVE.

Several excellent buys in all kinds of home this week.
CAROLINE REALTY CO.,
313 W. Main St.
500-).

O-P-P-O-R-T-U-N-I-T-Y.
10 acres and 9 rms., mod., large home, gar., for 3 cars, 1 blk. to car, school and store; gas, water, phone, electric in. This home and acre worth $18,000. Price for all $20,000 or, no reasonable offer. Mtg. $6500. Kr. Alhambra, 10-cent fare to L. A. Phone owner, DUnkirk 4317 or San Gabriel 912-R-2.

$5830—5 ROOMS.
A real buy, nearly new, liv. room, dining-room, beautiful buffet, 2 comfortable bedrooms, kitchen, with dandy nook, oak floors throughout, garage, lot 50x130, close to high and grammar schls. Also Main st. car and stores. The best buy in Alhambra. H. W. DIONYSIUS, 16 E. Main. Ph. 1614.

"HOME FINDERS"
Delightful new 5-room house, also bkt. nook, cur. table, benches, real fireplace, built-in buffet, writing desk & bk. cases, hdw. firs. throughout, S. slngs, best location, north front, garage, $5400, $1000 cash.
DAISY & CONNEY
"Home Finders"
11 EAST MAIN ST. PH. 2045-J.

200 FEET TO VALLEY BLVD.
5 rms., built recently, 50 ft. frontage, only $5000. Terms. 9 miles L. A. All hardwood, large front and rear porch, fireplace, nook, bkt-in tub, a good lock-ing house inside and outside, double garage. Corner drive.
L. H. WISE, 115 N. Garfield. 1721-R.

$350—4-ROOM HOME.
2 bedrooms, large screen porch, bath, dbl. garage, fenced yard, chicken run, bullt-ins. Price $3850. Bal. $50 per mo.; int. Int. Owner must sell.
LEE MAIRE & MANCINE,
144 W. Garvey Ave., Monterey Park.
Open Sunday p.m. ALHAMBRA 1746-J.

$16,500—BEAUTIFUL new home, 7 large rooms, 3 bedrooms, breakfast-room, tile bath and floor, built-in features throughout. See this and you will agree that it cannot be equaled for the price. Easy terms. NORMAN E. GILLARD, 1216 W. MAIN. Phone 2927.

4-ROOM house on good lot near Huntington Drive and Alhambra Ave. $5000, 4-room house south of Main Street, Alhambra, $3700, $500 down. Exchange 8-room house in South Pasadena for 5-room house in north part of Alhambra. J. J. COATS Phone Alhambra 96 or L. A. Elliot 2935.

BIG LOT SNAP
One fourth under adjoining prices, 60x228, all at imp. restricted district. Surrounding property restricted, ensuring desirable environment. Price only $1300 $50 down, 1% monthly. Investigate. J. G. RAINEY CO., 33 N. Garfield Ave. Ph. 2932.

DANDY bung., 6 rms. and sunk, all oak bultins, lot 50x150, near 3 blks. bus line, etc. Only $4000, $950 cash, bal. $40 per mo. 97 Wheaton ave. Garfield ave. Ph. Ala. 1078-R.

6 RENTALS on 1 lot, $9500, inc. $192. Mtg. or $2000 down. 908 N. MONTEREY.

SOUTH PASADENA
For Sale, Rt., Wanted, To Let

$11,900. High-class 6-room stucco bungalow, mahogany finish, hand made elec. fixts., No. 1 hdw. floors, tiled kitchen sink, unit furnace, hardwood floors, tiled in color. Garage with servant's quarters and bath. Lawn sprinkling system. Close to schools and cars. $3000 will handle.
O'CONNOR & HAVILL
1928 Huntington Drive
ELliott 1248. F. O. 1040.

OUR recent thorough canvas and taking pictures of South Pasadena homes for sale has placed us in position to give a unique and most satisfactory service in picking out YOUR home from our office. We also have attractive business properties and rentals. BURGESS & KARCHER, 1502 Mission st. Phone ELliott 3258.

THE BEAUTIFUL CITY OF HOMES
Schools and Churches of the Best.

7 miles from 7th and Broadway.
L. A. TELEPHONE SERVICE
Excellent water and sewer systems
ABOVE THE FOG BELT
Best environment for the home.
STRINGENT RACE RESTRICTIONS.

SEE THIS READY MADE HOME
5-rm. mod. bungalow, large lot, garage, fine location, close to school, and cars. Only $1000 cash, bal. like rent. Also other attractive homes. Let us show you.
GEORGE E. WOLFE, 302 Pasadena ave.
Phone ELliott 2906.

SELECT your bargains now. I have many choice lots, excellent income property and vacant lots from $1200 up to $75,000. Mary C. Gardner, 515 El Centro st. ELliott 2812.
MEMBER S. PASADENA REALTY BD.

TWO NICE LEVEL LOTS, $1875
½ block from lots selling for twice and three times that much. Ask to be shown. We always have what we advertise. PHILGO. MOORE, 1302 Bank st. ELliott 1110. Colorado 8160.

SEVERAL new stucco and frame bungalows in the Oneonta district, tile bath and sink, strictly modern, $1500 to $2000 down. H. A. TUNSTALL, 1407 Mission st., So. Pasadena. L. A. Phone ELliott 1351.

INCOME SITE
Beautiful lot on Huntington Drive between Fremont and Maple, 60x185 to alley. Single or 2 story double. $4200.
GEORGE K. CRAVENS
1211 Huntington Dr. ELliott 2677.

TWO HOUSES TO GIVE AWAY—Rented for $45 per month to party buying the apartment site 65x120, close in on the best st. in South Pasadena. Only $6250, $1500 cash, balance $60.00 small mtg. Bank st. ELliott 1110, Colo. 6160.

NEW 5-ROOM ENGLISH STUCCO
Tile bath, oak floors, double garage. Large lot, shrubs and trees and cars.
HAWKINS & DAVIS, INC.
ELliott 2929. 966 Mission st.

BEAUTIFUL new 5 stucco, corner lot 50x 150, block high from school, near car. A real bargain at $6500. $1800 will handle like rent. GUY M. MARTIN, 1907 Fremont ave. F. O. 6206. ELliott 3220.

LARGE fully restricted high class residential lots, $1250 and up. FRANK MELINE CO., 1406 Huntington Dr. Oneonta Park Station. ELliott 1372. Colo. 4150.

NEW two-story, 8 rms., all oak floors, 4 bedrooms, shower bath, beautiful lawn, 90-ft. corner for quick sale $10,500, easy terms. VIRGIL MOORE, 1302 Bank st. ELliott 1110. Colo. 6160.

THE best buy in the best section of South Pasadena. New 6-rm. English type, $11,500, let 50x175, worth $15,000. Must be sold. ALFRED MURRAY & CO., 1 E. Colorado st.

BUNGALOW, new, $1600 down and $45 a month. 4 rooms up to date. Must sell quick. Price $4800.
BLAKELY REALTY CO.
Telephone El. 2868. 510 Pasadena ave.

ALMOST new 5 rooms and servant's quarters. Room for another house on lot one block from Colorado. Price $7500, only $2000 down. GA. 7416. ALBERT TOLIVER, REALTOR, 5763 Huntington Dr.

WILL exchange $210 equity in Santa Ana lot for your car or will sell for $150 cash, also $15 per mo. WOODWARD, 207 Montecito ave. Colo. 8149.

BEAUTIFULLY located lot covered with fruit trees, 80x150. High class district. Price $1700, easy terms. O. HIBBARD CO., 2151 Fair Oaks ave. ELliott 2810.

FOR all classes of income and improved property, also rentals, consult.
LAW REALTY CO.
1829 Fremont ave. El. 1502. Colo. 8180.

$1000 DOWN buys splendid new 5-room bungalow, Everything of the best. Priced at $7500. A. J. PETERSON, 1008 Mission st. ELliott 3237.

EAGLE ROCK—
For Sale, Rt., Wanted, To Let

$500. CASH. $5000.
Beautiful cottage, 2 blks. car line, 5 rms., bdw. floors, living rm. 12x18, 2 large bedrms., bk. attractive, gar., conc. drive, porches, etc. Balance terms. Bal. like rent.
GEO. OWENS AND BUILDERS,
BLUMER-WILSON CO., Inc.
1637 Colorado Blvd. Garf. 5771.

PALISADES BEACH.
Owing to change in owner's plans, we are instructed to sell an exceptionally well located sand lot on Ocean Front, 50x200 feet, facing Pacific Coast Hwy. in. J. S. SHERIDAN, with FORD & McNAMARA, INC., Phone 25426, 114 Santa Monica Blvd., Santa Monica.

FOR SALE—Six-room bungalow, in cluding rm. and dining rm., three large bedrooms, hall, tile bath, kitchen with tile sink, floor, built-in features, garage, 2-car garage. Laundry trays, lawn, fine location. Terms to suit. 5233 LIVE OAK VIEW, Garfield 5127.

CHEAP, 2 and 3-rm. apts., all conv. 1834 CHICKASAW AVE. Ideal location.

HIGHLAND PARK—
For Sale, Rt., Wanted, To Let

INCOME, HIGHLAND PARK
6 apartments and small bungalow in rear, all furn., 50x150 ft. to alley. Right on 5c car line. Income $185 month. Price $13,000, $4000 will handle. Equity in balance. See MR. SHIPPER, 4110 Pasadena ave. Garfield 5127.

FOR SALE—$4452 TRUST DEED—8%. On 12-room duplex rented, Hollywood, valued $17,500, first mtg. $6500. Trust deed all due one year; discount to pay 8%. BROWN, 250 Bradbury Bldg. MEt. 3781.

$750 DOWN—PRICE $5750
6-ROOM "NEW" LOT 43x160.
Hdw. floors. Modern in the minute. Fireplace, garage. See Mr. Moss.
$1199 PASADENA AVE. Garfield 8990.
3623 PASADENA AVE. Garfield 8990.

DOUBLE BUNGALOW.
$5750. $900 CASH.
2 rooms each. Rented $70 per month. NEVER AGAIN AT THIS PRICE.
2709 DAYTON AVE. CApitol 4058.

LEAVING city, $4500, takes my 4-room completely furnished bungalow. Inquire 4828 PASADENA AVE.

HUNTINGTON PARK—
For Sale, Rt., Wanted, To Let

EQUITY of $2100, 5-rm. mod. bung., all built-ins, dble. gar., $1650. No agts. 322 E. HILL ST. Walnut Park, 1¼ blks. by car.

WALNUT PARK home for sale at bargain. Flower st. Easy terms. By owner. 2721 FLOWER ST.

BRAND new 4-rm. stucco bungalow, mod. ern. Rt. $2000, easy terms. 280 W. 36TH.

5-RM. home, industrial investment prop. 2 big lots, $15,000. 632 W. BELGRAVE.

4-RM. mod. house, $5000; easy terms. Good location. Srha. cars. 106 S. Mariposa.

RM., board, $10, adl. bath, 3 cars, schs., real home, 2 men. 518 W. Belgrave.

SANTA MONICA—
For Sale, Rt., Wanted, To Let

FOR SANTA MONICA PROPERTY
GET KOCH REALTOR'S LIVE LIST
1853 3RD STREET, SANTA MONICA.

CITY LOTS AND L/ DS—
For Sale

$12,000.
RAMPART BLVD. CORNER.
ONE OF THE BEST BUYS IN L. A.
TERMS TO SUIT. INCOME $53 MO.
RAMPART REALTY, Rampart & Temple.

CORNER LOTS, ALSO INSIDE LOTS, close to school and transportation. All improvements paid for, restricted, for $450 and up; $100 down, bal. less than rent, 12708 COMPTON AVE. Ph. Compton 728.

SACRIFICE
$350 cash for my equity large res. lot. $1500, worth $2500, high ground near. Price building activity; all imp. in. 2101 W. WASHINGTON. EMpire 8280.

BEST buy in Wilshire, only $3650; 50x140 lot on concrete street 1½ blocks from Wilshire, highly restricted single-family residence. DE MERRITT, 763-970.

EQUITY in dandy lot near California Country Club. Will sell at sacrifice. Improvements nearly installed. Address F., box 198, TIMES OFFICE.

JEFFERSON ST. Bch. lot in the fast growing home site district. This is a real buy for sale and can be bought cheap. 4300 W. ADAMS. EMpire 4150.

$6-FT. lot on Slauson ave. near Bara. $3250, easy terms. Alley. bargain. J. M. BEST, 1200 W. Slauson. TH. 4838.

40-FT. lot on Slauson ave. near here, $3250, easy terms. Alley, bargain. J. M. BEST, 1200 W. Slauson. TH. 4838.

RES. inc. lot by blk. & Wilshire Blvd. to E. front on Stanley Ave. Only $3750, easy terms. PHONE 763-131.

50x135, unrestricted lot on Bronson nr. Sunset Blvd.; must sell at once. make cash bal. $40 per mo. 6% int. 1947 N. Gardner.

45x120. Why go way out? See Washington & Adams car. Worth $2500. DBeral 2041.

CITY LOTS AND LAND—
For Sale

CUT OUT THIS AD
AND
REFER TO IT SUNDAY.

This is a tremendous sacrifice in a PERFECT homesite in Glendale's finest residential district. 50-ft. frontage in highly restricted territory for the average price of a little bungalow lot.
ORIGINALLY COST $2750.
FOR IMMEDIATE SALE.
$1300 WILL TAKE IT.
ON A $300 CASH PAYMENT.
THINK OF IT!
Pays 6% interest and on terms for the highest class property. There can be but ONE reason why this opportunity is open to you. MUST have money immediately. Such opportunities in property of this class are very rare. You will be among some of Glendale's most beautiful estates and but a short distance from the magnificent Brand & Castle—for ONLY $13,000, on terms. From the standpoint of an investment you should be able if desired to take a nice PROFIT before the winter is over. There is no question about someone buying this THIS SUNDAY. It will be at JACKSON'S office on MOUNTAIN ST., cor. Allen Ave. to show this at another SACRIFICE I must make. ALL EYES SUNDAY. Drive out BRAND BLVD. to KENNETH ROAD, west to GRANDVIEW, north to MOUNTAIN ST. Brand's CASTLE, then west 3 blocks.

A STEAL AT $10,000.
Hoover at 4th. East front lot 55x170 ft. Fine to move your home on.
ROY D. HEARTZ.
269 S. Oxford. 589191.

RIPE FOR IMPROVEMENT
S.W. cor. 54th and 3rd ave. 110 ft. front at $145 per ft. Compare it with surrounding values on this busy thoroughfare. BUSINESS ZONE.

E. side Sorrondo, nr. 3rd, 80x180 for $15,500; restricted for whole district for high-class APARTMENT house. No phone information.
L. J. H. HAVEN CO.
724-7 Bank of Italy Bldg. TRinity 9150.

WILSHIRE-FAIRFAX TRACT. THREE, 50-FOOT LOTS IN SECOND UNIT, PRICED FOR IMMEDIATE SALE. THESE LOTS ARE BETWEEN 3RD ST. AND WILSHIRE BLVD. BLOCKS WEST OF FAIRFAX AVE. DUPLEX & DOUBLE BUNGALOW RESTRICTIONS. LOT 18, BLOCK 20, AND LOT 5 IN BLOCK 35. $2300 EACH. CASH. THIS PRICE IS BELOW THE PRESENT RISING PRICE AND INCLUDES 5% COMMISSION. MUST BE SOLD THIS WEEK. PHONE OWNER, 86297 1 to 6:00. 547 WESTERN.

$12,000 BELOW VALUE

FOR QUICK SALE
227 ft. by 138 ft., two alleys, go out and look it over now—1348 East Adams at Crompton ave. You will agree that it holds wonderful possibilities. I mean business. Agents welcome.
C. HOWARD FINLEY
Ph. T. M. MILLER CO., 925 S. Westmoreland ave. DUnkirk 4918.

BUSINESS LOT, $2500, $500 DOWN.
On Ventura Blvd. in North Hollywood. 20,000 to 30,000 AUTOS PASS DAILY.

RESIDENCE LOT, $1000, $200 DOWN, near cars. All improvements.

F. C. WOOD, 126 W. 3rd St. ROOM 713.

Phone Tucker 1533. FAber 5500.

DUPLEX LOT.
50x140
MARNE AVENUE SOUTH OF 12TH.
A SACRIFICE AT $4000.
CALL MR. HUNTSMAN.
LAACK & WILLIAMS.
DUnkirk 3300. COR. 6TH & OXFORD.

LA BREA FRONTAGE.
Beautifully deliver 50-ft. lot, Wilshire & 3rd if you shoot quick. Price & terms right. This is the only 50-ft. piece available in the vicinity at the price
W. VAUGHN SCOTT CO.,
646 S. La Brea. GRanite 2652.

MUST SETTLE ESTATE.
1 Lot $900. 1 Lot $985.
Highest ground between city and sea on West Adams, and restricted. Adjoining lots selling for twice the amount. MR. BUNCH. TRinity 0121.

BIG BUSINESS corner 100x120, on L. A. to Sta Blvd., price $26000, worth $40000, $9000 will handle, balance $25 mo., Owner, 1620 W. 16TH ST. (A $50 deposit will hold this lot for 10 days.)

HOME BUILDERS.
Fine lot for residential purposes on Citrus, close to Melrose, 50x120 to a 12-ft. alley. Special build. 105, rise to help will be close in property before long. $4000, half cash. Call OWNER, HEmpstead 0100.

DUPLEX LOT.
L. A. HIGH DISTRICT.
Will be clear for good trust deed. $6000. Mr. Quimby.
BURTON & CO.
WESTERN AVE. AT 10TH ST.
706-931.

WILSHIRE
APARTMENT SITE
ST. ANDREWS PLACE AND WILSHIRE.
70x150.
PRICED FOR QUICK SALE.
MR. KELLS OR MR. MORRIS.
DUnkirk 3000.

75x143.
A wonderful apartment site on Cahuenga, N. of Hollywood Blvd., very choice and $4000 under market value. Very little vacant east of Vine, close at any price. Call 4217 W. WASHINGTON.

IF YOU SEE IT YOU'LL BUY IT.
In East Hollywood, beautiful view, 50 ft. and only $1650, about half cash, yellow or red cars. All improvements in. No assessments. CARL COYFMAN REALTY CO., cor. Melrose & Kenmore.

65-FT. business lot on new 10th St. extension through South Hills. Best buy in entire city. $1000 will handle. Price $4350. Will sell for $3750 for cash or less. Call MR. MORRIS. 550-806; eves. 567-721.

I AM READY TO QUIT—
Will sell my beautiful 50-ft. residence lot in Beverly Hills, for $4250. 2 blocks of Wilshire. All improvements in and paid for. Paymento me. Buyer must assume contract. Call 559-502.

ONLY $1100 for best lot bargain in Hollywood, 4 blocks of Sunset Blvd. 6c car, 20 minutes to downtown. High lot, splendid view; coming neighborhood, values will soon double. KELSEY REALTY CO., 4218 Sunset. 502-352.

LOT BARGAIN.
$1450.
40 x 129.
For double or duplex, nr. school and bus line. One of the few good buys left. Call at 1000 W. ECHO PARK Blvd. Agent.

UNRESTRICTED corner on Adams west of Western, 73x178. A wonderful location. Price $10,500, $3000 cash, bal. 5 yrs. 6%. Realtors, 6173 W. Washington. Empire 5460.

INCOME SITE.
50-ft. lot, high ground, just west of La Brea, 1½ blocks from Wilshire Blvd. $2075. $1355 cash and $20 per mo. EMpire 3307.

"WILSHIRE VISTA"
Choice east front, income lot, on paved concrete street. Highest ground in the district. Will sell cheap. GR. 2652.

$16,500.
APARTMENT SITE.
70x190 to 25-ft. alley. Near 2nd and Rampart, OWNER, MEtro. 3534.

A BEAUTIFUL lot, close to Pasadena Blvd. in beautiful Garden of Allah. small house in rear. Price $2000. Terms. Call Angelus 1181 or address MRS. PIERCE, P. O. box 1060, Los Angeles.

TRUST DEEDS.
Accepted as cash (no discount) on fine building lots. Restricted district.
PHONE 307-795.

1 Lot $900. 1 Lot $985.
Highest ground between city and sea on West Adams, and restricted. Adjoining lots selling for twice the amount. MR. BUNCH. TRinity 0121.

SNAP—CAN YOU BEAT THIS?
Unrestricted lot just off 4th & Figueroa.
$4750—$2000 cash.
ROBERT M. MARLOW.
4800 S. Figueroa. AXridge 6829.

BETWEEN WILSHIRE & COUNTRY CLUB.
Dr. 50 ft. view lot, all improvements. Including sewer, will sell at original subdivision price, $625 cash, bal. 2 years. Address D, box 10, TIMES OFFICE.

DON'T LOSE YOUR LOT
I will buy your equity or loan you money for next payment. ASHBROOK, 965 S. La Brea near Wilshire.

A LOS FELIZ LOT.
In exclusive Los Feliz district, near Western, 250x105 ft., lot with magnificent sweeping view of hills, city and sea. $12,500. Holly 4798.

MUST SELL BIG RESIDENCE LOT
50x170.
ONLY $1900 $700 CASH.
HALF A BLOCK FROM PICO ST. HIGH GROUND. EMpire 4685.

STOP looking. You can't beat this fine restricted residence lot, 73 ft. front, 100 ft. rear. Concrete street, in Wilshire Vista in center of building activity. $5000, cash or terms. 763969. MELMER.

65-FT. business lot on new 10th St. extension through South Hills. Best buy in entire city. $1000 will handle. Price $4350. Will sell for $3750 for cash or less. Call MR. MORRIS. 550-806; eves. 567-721.

I AM READY TO QUIT—
Will sell my beautiful 50-ft. residence lot in Beverly Hills, for $4250. 2 blocks of Wilshire. All improvements in and paid for. Paymento me. Buyer must assume contract. Call 559-502.

ONLY $1100 for best lot bargain in Hollywood, 4 blocks of Sunset Blvd. 6c car, 20 minutes to downtown. High lot, splendid view; coming neighborhood, values will soon double. KELSEY REALTY CO., 4218 Sunset. 502-352.

LOT BARGAIN.
$1450.
40 x 129.
For double or duplex, nr. school and bus line. One of the few good buys left. Call at 1000 W. ECHO PARK Blvd. Agent.

UNRESTRICTED corner on Adams west of Western, 73x178. A wonderful location. Price $10,500, $3000 cash, bal. 5 yrs. 6%. Realtors, 6173 W. Washington. Empire 5460.

INCOME SITE.
50-ft. lot, high ground, just west of La Brea, 1½ blocks from Wilshire Blvd. $2075. $1355 cash and $20 per mo. EMpire 3307.

"WILSHIRE VISTA"
Choice east front, income lot, on paved concrete street. Highest ground in the district. Will sell cheap. GR. 2652.

$16,500.
APARTMENT SITE.
70x190 to 25-ft. alley. Near 2nd and Rampart, OWNER, MEtro. 3534.

A BEAUTIFUL lot, close to Pasadena Blvd. in beautiful Garden of Allah. small house in rear. Price $2000. Terms. Call Angelus 1181 or address MRS. PIERCE, P. O. box 1060, Los Angeles.

TRUST DEEDS.
Accepted as cash (no discount) on fine building lots. Restricted district.
PHONE 307-795.

SNAP—CAN YOU BEAT THIS?
Unrestricted lot just off 4th & Figueroa.
$4750—$2000 cash.
ROBERT M. MARLOW.
4800 S. Figueroa. AXridge 6829.

BETWEEN WILSHIRE & COUNTRY CLUB.
Dr. 50 ft. view lot, all improvements. Including sewer, will sell at original subdivision price, $625 cash, bal. 2 years. Address D, box 10, TIMES OFFICE.

DON'T LOSE YOUR LOT
I will buy your equity or loan you money for next payment. ASHBROOK, 965 S. La Brea near Wilshire.

A LOS FELIZ LOT.
In exclusive Los Feliz district, near Western, 250x105 ft., lot with magnificent sweeping view of hills, city and sea. $12,500. Holly 4798.

MUST SELL BIG RESIDENCE LOT
50x170.
ONLY $1900 $700 CASH.
HALF A BLOCK FROM PICO ST. HIGH GROUND. EMpire 4685.

STOP looking. You can't beat this fine restricted residence lot, 73 ft. front, 100 ft. rear. Concrete street, in Wilshire Vista in center of building activity. $5000, cash or terms. 763969. MELMER.

APARTMENT SITE SACRIFICE.
Normandie pr. Ambassador, $11,500; nothing in Wilshire to match this price. DUnkirk 3092.

BUSINESS lot on La Brea nr. Wilshire Blvd. 51x138, $18,000.
2 lots on Highland pr. Wilshire Blvd. MR. DEANS. DR. 4474.

FOR SALE—By owner, fine large corner for duplex, 45-84x140, northwest corner Sycamore and Ninth st. Call 839 S. SYCAMORE AVE.

BEAUTIFUL foothill lot, W. Hollywood, nr. Sunset. Need money quick. Willing to lose $1000. Terms. MR. HOBSON. EBroadway 1021.

FOR SALE—By owner, fine apartment-house lot 50x150, one block from Westlake Park, cheap for quick sale. Call or write to 839 S. SYCAMORE AVE.

BUSINESS lot 40x135, on Whittier Blvd. $3000. VErmont 0544.

CITY LOTS AND LAND—
For Sale

On WASHINGTON, West of WESTERN. BEST VACANT CORNER, 100x200. Center of business activity. $80,000.

50x150, with small income. Cheapest lot east of Crenshaw. Only $17,500.

100x135 at $140 per front foot.

THE BEST CORNER IMPROVED with fine two-story building. Income nearly $15,000. For quick sale, $135,000.

W. S. ROBINSON.
3313 W. WASHINGTON. EM. 2464.

50-FT. FRONTAGE.
LARCHMONT BLVD.
An investment at a price ordinary. Zone C now. Restrictions expire in few months. Buy now at $12,500 and double in a short time. Call Holly 6094.
LA BONTE & RANSOM CO.,
137 N. Larchmont.

$2250.
Beautiful lot, 60x175. Oak Knoll Marino, wonderful view of mountains. High-class building restrictions. Near Huntington Drive. Call J. B. GILLESPIE, TRinity 6451, or evenings, EMpire 4171.
THE FRANK MELINE CO.
3rd floor Sun Bldg., 706 S. Hill st.

SWEEPING VIEW. $5000.
FOOTHILL RESIDENCE SITE.
Adjoining and surrounded by improving homes of moderate cost. All improvements of highest type in and paid for. Terms if desired. Call MR. VON STEIN, 5676941.
VON STEIN CO., REALTORS.
555 SOUTH WESTERN AT 67TH ST.

ATTENTION
BUILDERS, SPECULATORS AND BARGAIN HUNTERS. SEE THIS 10-ROOM ENGLISH HOME AT 318 S. KINGSLEY DRIVE ON 75x150 LOT. HIGH, SIGHTLY, UNRESTRICTED AND ZONED FOR APARTMENTS. PRICE REDUCED TO $24,750.

LOT 49x140, level blvd. frontage, utility imps. all in and paid for. 5 blocks from business center and banks. Owner will sacrifice equity. Call Compton 42 or write box 38, Route 1, Compton, Cal.

NO AGENTS
BUNGALOW LOT.
PLYMOUTH BLVD. AT 9TH.
$5800, WORTH $6500.
CALL MR. H. ALBRIGHT.
LAACK & WILLIAMS.
DUnkirk 3300. COR. 6TH & OXFORD.

54TH PLACE LOT.
Near 56th Place, street has new high school. $1250, $675 down, balance $12.50 monthly. A bargain. 7627 MONETA AVE.

FOR SALE—I must sell my lot, north of Hollywood Blvd. in foothills. Price $1150. Cash $115 and $25 per month. Address Owner, P. O. box 121, Hollywood.

BUSINESS lot on Sunset Blvd. near High-land. Must sell at once. Owner must sell at once. Make offer. Call Fitzroy 1528, apt. 17, before 12. No sets.

BUSINESS lot, Exposition Blvd. at Arlington, $6000. Equity on high bungalow, OWNER, Holly 2584.

THIS won't last, 50-ft. duplex lot nr. L. A. high, only $2500. Cash, for appointment phone EMpire 5469.

BEAUTIFUL orchard homesite covered with trees and vines, $10 per month. Phone OWNER, HEmpstead 0100.

SNAP—Can you beat this? Large corner lot. Restricted district, near car, $950. Phone GRanite 0062 after 2 p.m.

2 LOTS close to L.A. High School, high ground, cheap for quick sale. PHONE 739-82 or 768-924.

50x140, E. front dbl. bung., lot 700 ft. of Adams, $2600, terms. EZ. EM. 4367.

BEST buy in Wilshire. Only $3100, 50x120, on concrete St. near school & trans., high ground. Holly 3486.

$1900 bus. lot, No. 49 on Silverlake Blvd. near Sunset; terms. OWNER, 1000 necessary.

HAVE 2 lots in Tatum tract, near Wilshire. Must sell 1 to-day, reasonable offer refused. Call GRanite 1826.

BEAUTIFUL Cheviot Hill lots, $1775 up. Easy terms. Best restrictions. Best values in L. A. Realty Bldg. 6th and Hill.

WASHINGTON BUSINESS LOT.
Best buy on the Blvd. 50-ft. frontage, $9000. See owner at 2492 W. Washington.

GLASSELL PARK 50x150, $3500. Corner lot, 50x150. Act now, it will go quick. W. D. CRAIGMILE, 2636 Dayton ave.

$4750—$2000 dn. Beautiful lot nr. Figueroa. Mormon Temple. 4717 Monta.

DISCUSS your building with us. No bonus. We finance you. GR. 7373.

45-ft. cor. 65th & Halldale; can build dbl. or 3 apts., make offer. Owner, UN. 6655.

2 208-ft. bung. lots, Western Ave.-Third St. 50x134, alley. TEL. 534-49.

HIGH level lot, $1750. Large corner, $2500 each. Owner, 1125 Bonnie Brae. Price $3750 flare; leased 10 yrs. to Reilly, total rental of $24,000; $12,000 bandies. Agents need not apply. QUICKLY.

L I N D - D e H A V E N C O .
724-7 Bank of Italy Bldg. TRinity 9150.

BROKERS, BUILDERS, SPECULATORS.
BENSONS OPENED 1500-1505, rise to build agreen stores and 4-flat building. Look at the southeast corner 48th and 10th Ave. Built up solid with fine homes. Lot is in the first business corner east of Los Angeles Investment Co. View Tract, where Sipe are building $20,000 homes. Think of the buying power here in a few months. This should double in a few months. Price $1600. Will sell at once. Owner, 767 S. VERMONT AVE.

SPECIAL VALUE ON FLOWER ST.
ADJACENT TO NINTH ST.
$2700 PER FT.

An exceptional buy in the heart of activity. The cheapest buy on the street north of the Standard Oil and Pan-American Bldg. Size 70x165 ft., 10-ft. alley. See 3 I-3 x 105. Call MR. LAACK.

LAACK & WILLIAMS
TRinity 3841. 200 Pantages Bldg.

THIRD STREET
FIVE SPLENDID CORNERS
BETWEEN
VERMONT AND WESTERN.
We can deliver at prices that will not hold when new zoning becomes generally known.
THE FRANK MELINE CO.
3701 Wilshire Blvd. DRexel 1464.

GIVEN AWAY.
BUSINESS LOT.
Have clear rea. income lot, purch. price $2200; will assign $1500 equity in $5000 Westwood blvd. business lot, opposite Christie Studio site to cash purchaser of income lot. You make $1500 prof

COUNTRY PROPERTY—For Sale

WHY buy a lot way out in the country for the price of one or more acres? We can sell you per acre value in the city of Ontario a lot right here; can sell you for $500 cash; $10 per acre cash, balance $10 per month. Come and let us show you the property and then buy one acre or more; will raise enough to make cash payment; raised in Southern California; no interest or taxes; same as one of your payments.

JACOB STERN & SONS, Inc.
502 Haas Bldg.

5 ACRES located 1½ miles from Inglewood; 3-room house, garage, garden soil, fruit; $2750; terms. Owner, 1744 W. Manchester.

5 ACRES, all in fruit, 3 miles from Monrovia; 3-room house, garage, chickens, furniture; $3000; terms. Owner, 1744 W. Manchester.

CONCRETE pipe; 6-inch to 24-inch; school across the street from property; will sell cheap for cash or will consider trade for lot in Hollywood. Owner, 1744 W. Manchester.

5 ACRES, 3 miles from Monrovia; 3-room house, garage, chickens, furniture; $3000; terms. Owner, 1744 W. Manchester.

WHY pay rent when you can buy 5 acres for $1000 cash? Only 3 miles from Monrovia; 3-room house, garage, chickens, furniture; $3000; terms. Owner, 1744 W. Manchester.

5 ACRES, all in fruit,

MORTGAGES—
Trust Deeds

OUR OWN SELECTIONS.

WE OFFER FOR QUICK ACTION

$21,500. First mortgage. Los Angeles business improved 3 years. 1% interest. 3% discount. Highest type of loan.

$18,000. Partial building loan. Los Angeles. First mortgage. Income property. 3 years. 8% interest. 3% discount. Good secure loan.

$20,000. Choice Pasadena Apartment House. 3 years. 8% interest. 2% discount. Splendid income property.

$ 3,000. Five-room stucco bungalow. Sue Pasadena location. 3 years. 8% interest. 3% discount.

MORTGAGE-DEBENTURE CORPORATION. Phone Main 1191, 928 Consolidated Bldg.

WE BUY AND SELL
REAL ESTATE, MORTGAGES,
TRUST DEEDS AND CONTRACTS

FUNDS FOR BUILDING LOANS.
LARGE OR SMALL.
PROMPT SERVICE.

RESOURCES OVER $4,000,000.

UNION MTG. COMPANY OF CAL.,
740 SOUTH BROADWAY.

$60 FIRST MORTGAGES for sale but, better still, buy PACIFIC GUARANTEED 7% investment certificates. One to 5 years, dividend half yearly, free from taxation, secured by first mortgages on improved property six times the value certificates issued. Money at par, no brokerage. State supervision. Write or call PACIFIC BLDG. & LOAN ASSN., 707 S. Olive st., Los Angeles.

$2000 TO $50,000 FOR MORTGAGES
Trust Deeds and Building Loans
City or Country
BOWERS MORTGAGE COMPANY
325 Douglas Bldg., 3rd and Spring.
Faber 1950.

TRUST deeds wanted, private money, all amounts. No expense, prompt attention. 816 SECURITY BLDG. Metro. 8168.

WHY SELL YOUR TRUST DEED? WILL LOAN YOU MONEY ON IT. ARMSTRONG, 302 S. La Brea, near Wilshire.

I WILL buy your trust deeds, mortgages, money at once. 926-15. 567-564.

$80,000 MTG. 10 months to run. 8%. Watlake property, value $20,000. MR. LEWIN, Trinity 5791.

TRUST deeds wanted on L. A. imp. property. Private money and prompt service. Call mornings, DU. 2382.

7% DISCOUNT, 1st mtg., $3500, 8%, 3 yrs., secured by three 4-rm. houses, value $9000. 501 LAUGHLIN BLDG. TR. 1891.

$6500 1st. 8%, on 5-room house 1/4 blk. W. of Vermont car. 20th P. 2% discount. Call Crabb, 1st floor, 1240 W. 20th.

WE BUY and sell trust deeds, mtges, quick action. FEATHER CO., 509 W. 10th.

WANT contracts, T. D., mtg. Give details. Address A, box 358, TIMES BRANCH.

WILL discount $7500 first mtge. 1½ yrs. to run. 509 S. 10TH.

WILL buy your trust deed or mtge. loan at 2% discount. W. L. MORROW, Br. 6478.

$4000; $6000, $10,000 1st mtges. in above amounts, 8% and bonus. GBantie 1183.

STOCKS AND BONDS—
Miscellaneous

ENGINEER has old underground river channel canyon placer gold mine, water or power electric power, sufficient gold at 10 mills, fertilizer valued at millions of dollars. Can pull bonds and get capital wanted. What live men and women do I want to come in with me? Reference required and given. Inquiry ENGINEER, 601 Belmont Bldg.

WANTED—STOCK OR BOND TRICKS, EASTERN CONNECTIONS. 224 STORY BLDG.

MINES AND MINING—
Miscellaneous

ENGINEER has old underground river channel placer gold mine, water or power electric power, sufficient gold at 10 mills, fertilizer valued at millions of dollars. Can pull bonds and get capital wanted. What live men and women do I want to come in with me? Reference required and given. Inquiry ENGINEER, 601 Belmont Bldg.

$60 FIRST MORTGAGES for sale but, better still, buy PACIFIC GUARANTEED 7% investment certificates. One to 5 years, dividend half yearly, free from taxation, secured by first mortgages on improved property six times the value certificates issued. Money at par, no brokerage. State supervision. Write or call PACIFIC BLDG. & LOAN ASSN., 707 S. Olive st., Los Angeles.

HOTELS, ROOM'G HOUSES
For Sale, Ex., Lease, Wanted.

For Sale.

BEAUTIFUL little family hotel, magnificently furnished, with large Japanese gardens, surrounding shade trees on corner lot, 100x150 feet, close in, down town, 9th and Grand streets, always filled, earning about $6000 monthly. Price $60,000, cash or terms. Owner, 1 to 3 p. m. only, 1000 S. Grand. Consider 1 or 2 clear lots in trade. Owner, Address D, box 2417, Capitol Bldg.

14-ROOM HOUSE, rooming house and board, fly. pph., 4 fr., W. Adams dist. Beautiful home, fine furn. Lease 5 years, rent $150. Sacrifice $2500 for week, health compels reasonable offer with good terms.

LOS ANGELES LEASING CO.
Trinity 4500. 307 S. Flower.

SMALL family hotel with public cafe on busy 5th st. corner. Total rent $200, both earning about $400 and showing good income month. One year renewable lease. I have six places and am too busy to take care of this property and will establish good tenant for $450. Half cash, bal. in 20 days. Address D, box 887, TIMES BRANCH.

INCOME $260 MONTH.
Large 11-room house, 2 baths, Hollywood district. Throughout; parking space for 20 cars; fine location always full. Rent $75. MAL-DUNLAP CO.
717 S. Vermont. DUnkirk 0469.

HOME AND INCOME.
5 rooms located in Westlake, beautifully furnished. 6 rentable rooms. On account of sickness forced to accept $1150 for quick sale. Key 1026 Lucas. McDOWELL. DRexel 7258. 626 S. Lucas.

ONE sale east of Glendora on Foothill Blvd., new inn, fully equipped, operating for four months, showing nice profits. Quantity of land goes with this. Location established reputation for good Southern cooking. Address B, box 332, Glendora, Cal.

MINNITE-SCHNEIDER & CO.
HOTELS, APARTMENTS, INVESTMENTS.
SUITE 1028 TITLE INSURANCE BLDG.
PHONE Vandike 3822.

PUBLISHERS PACIFIC COAST RECORD, SUCCESSORS TO J. D. MINNITE & CO.

20 ROOMS, right downtown, 4-yr. lease at $125. Netting $185 mo. $900, small balance. You will have to hurry to get this one. 5TH ST. REALTY, 218 I. W. Hellman Bldg.

$17 from owner, 12 rms., 2 baths, comb. hot water, gar., parking space 20 cars, select neighborhood near Fig. Pr. $2500. Address A, box 318, TIMES BRANCH.

WILL discount $7500 first mtge. 1½ yrs. to run. 509 S. 10TH.

WILL buy your trust deed or mtge. loan at 2% discount. W. L. MORROW, Br. 6478.

$4000; $6000, $10,000 1st mtges. in above amounts, 8% and bonus. GBantie 1183.

STOCKS AND BONDS—
Miscellaneous

ENGINEER has old underground river channel canyon placer gold mine, water or power electric power, sufficient gold at 10 mills, fertilizer valued at millions of dollars. Can pull bonds and get capital wanted. What live men and women do I want to come in with me? Reference required and given. Inquiry ENGINEER, 601 Belmont Bldg.

WANTED—STOCK OR BOND TRICKS, EASTERN CONNECTIONS. 224 STORY BLDG.

HOTELS, ROOMING-HOUSES
For Sale, Ex., Lease, Wanted.

Wanted

WE handle chattel mortgages on hotels and apartments and real estate loans. J. M. SCHISLER, Trinity 8602. 502 Delta Bldg.

WANTED—Furn. 12 or 15-rm. house for sub-letting. Bond. A good lot. RE. 1046.

BUNGALOW COURTS—
For Sale, Ex., Lease, Wanted

FOR LEASE to responsible party, double bungalow court, net income $7500 year. Best of location for reasonable price. Phone VAndike 2004 or call 1124 BANK OF ITALY BLDG.

44-UNIT COURT
and auto camp near, new, unfurnished, beautiful grounds, 5-yr. lease $250 mo. Wonderful chance for big profits. F. W. SHULTZ, 821 W. 3rd. VA. 8813.

FOR SALE—25-unit bungalow court, furnished. Income $815 per month. Will take $3000 cash and clear property as first payment. Price $48,500. 3561 S. HOPE.

$750 DOWN.
7-unit court on So. Park. $0x135, rental $120 per mo., 2 rooms each unit. Price $6500. 8062 MONETA AVE.

WILL transfer lease of 8 units, 4 r. & 3-r. each $40 per unit, price only 1 last mo. rent paid as security. $640 handles. balance mortgage. 766006.

WANT to lease unfurnished bungalow court or apt. house from owner. NICKERSON, 618 Story Bldg. Ph. TR. 8672.

A PARTMENT HOUSES—
For Sale, Ex., Lease, Wanted

For Sale.

WILL SELL
Our client must dispose of her new 60-room apt.-house near Westlake Park. Beautifully furnished, no vacancies, making a real profit. We consider this the best opportunity available in the city. Small cash payment with long time on balance.

BARRY REALTY CORPORATION,
1107 Great Republic Life Bldg. TR. 0121.

SPECULATORS ATTENTION—
I offer my 12-room lease and furn. at a price that will make you from $2000 to $10,000 resale profit this fall. Cheap rent, nice block from Westlake Park near 7th st. Brick bldg., steam heat. Am compelled to dispose of my lease, and sell. My price is less than $20,000 with small payment down. MR. HARRIS, Trinity 0151.

FOR SALE—63 rooms, 10-year lease and furniture in new brick and stucco apartment house, modern throughout; best furniture, overstuffed suites, etc., tile baths and sinks. Good sized apts., large lobby, steam heat. Best location and most artery of the city. Price $23,500. Reasonable terms. This is a real value with 10 years' lease. Inquire in self. MR. A. G. BARNES, TR. 0031 mornings.

$10,600 CASH HANDLES
100-Room Corner Hotel
Wonderful location, fine furniture, big income. Will consider trade. What have you?

SEVENTH STREET BROKERS
1180 W. 7th st. Phone 567-178.

TALK TO WITHROW & EDSON
215 S. HILL, SUITE 504, TUCKER 1078.
IT TAKES HIGH GRADE SALESMEN
THE BEST TO SELL OR TRADE. "WE FINANCE."

GI-BM MOD. BRICK APT. $15,000
CLEARS $500 MONTH. 10-YEAR LEASE. $10 ROOM. WELL FURNISHED. WEST SIDE. OWNER.

UNION REALTY COMPANY
918 S. Broadway. Suite 229-4.

$2000 CASH handles dandy new apt. house of 6 rms. each. $60 per month. Rent only $15 room. Elegantly furnished, choice neighborhood. Better see this quick. LONG-PANGBORN CO. 542 Pacific Mutual Bldg., Vandike 1788. VA. 4089.

FOR LEASE unfurnished, new completed, modern apartment of nine rooms, tile baths and drains, beautiful house, 10-yr. lease.

ELMER SALOMON CO.
820 Chapman Bldg. TUcker 4076.

57 ROOMS—$3500 CASH
10 apts., 17 rms., west side, 6-mg. fn. 5-yr. lease, 3-car gar., new bldg., value $9,000, will consider vacant lots above 20 cash. Full price only $45500.
F. W. SHULTZ, 821 W. 3rd. VA. 8813.

FOR SALE—4-pr. house, 72 rooms, fully furnished, showing 8% on exciting furniture, lease, low rent, fine location overlooking Westlake Park. Address F, box 83, TIMES OFFICE.

30-ROOM APTS., $3000.
West side, easy walking distance. Low rent. Good lease. Clears $225 month now. Water $500. Only $3000 handles. 528 W. 8TH ST.

AKIN-LAMBERT CO.,
Hotels, apt. houses, new leases a specialty. Investment exchanges. To deal either way see us. 317 STOCK EXCHANGE BLDG. Main 2216.

$9000 HANDLES 17-rm. apt. house, Rent $90 mo. Good lease. Ball rm., Westlake dist. Westlake Inv. Co., 1620 W. 7th st.

APT. house, $410 flat income. Very good location. Price $20,000, $5100 cash. Balance easy. GILSON, 2008 Dayton ave. Capitol 2605.

FURNITURE and lease in Venice apt.-house, 23 rooms, rent $300 per month. Must sell. JONES, 436 Security Bldg. TR. 1258.

For Exchange.

FOR EXCHANGE—Apt.-house, leases and furniture, hotels, ranches, business property from coast to coast. We can match up any proposition. See PURCELL, with CONTINENTAL MORTGAGE CO., Metro. 1464.

For Lease.

W. ADAMS DIST. apt. house for rent, furnitur., 9 and 2 rms., brand new, 2511 Van Buren Place.

APT. house consisting of 5 apts., garage. 623 S. EASTLAKE. Capitol 6502.

BUSINESS INVESTMENTS—
All Kinds

WANTED—$15,000 for one year. Will pay 10% and put up assets of one hundred thousand dollars corporation for two hundred. Have offices established in Chicago. Main office and factory in Los Angeles. Will show you where you can get 10% in California to compare with this. Can furnish highest references.

Do you want money? If you have the money and are willing to investigate, interview granted on request. Positively no brokers. Address B, box 4005, TIMES BRANCH.

LARGE Loan Co. can use services of reliable man in position to work with capitalists who will bring an income of at least $3000 per year. Man must have $10,000 cash to qualify. Do not answer unless you have the money. No money loaned except on collateral security. P. O. box 772, Main Station, L. A.

DEPARTMENT mgr. in profitable grocery business, $1000 cash, nine ordinary business training requisite. This is out of the ordinary because it is a real home for opportunity without any catches or comebacks. Address B, box 109, TIMES OFFICE.

WILL sell all or part 100 shares common stock, California corporation paying dividends average better than 25% for past 11 years, $7000 has book value of over $2000 a share. Price for quick sale $100 a share. Address B, box 289, TIMES BRANCH.

WANT ideas or patents to develop, manufacture and market, something new. We are not looking for a way to spend money unless we can make money out of your idea. Address W, box 53, TIMES OFFICE.

BEST business of its kind in L. A. needs additional managerial help. $5000 will secure valuable interest in direct association with responsible men of high financial standing. 1245 S. VERMONT.

YOU may possibly win a life of independence if you can invest only $100. Phone EM. 2078 or see Mr. Troxel at 2014½ W. 20TH PL. Nr. 86. Wkers.

PARTNER—Half int. in furn. and auction bus. Some exp. inv. $350 cash. Call 4802 S. WESTERN AVE.

MUST have fruit exp. (Industr'l. Sell Int.) (Diary 262.50 wkly. 201 GRANT BLDG.

BUSINESS OPPORTUNITIES
Of Many Kinds

Miscellaneous

GOOD paying position for next 6 mo. as cashier, chief clerk & typist, requires investment of $1000. Guarantee a profit of $800 and return of investment in 6 months in addition to salary. Established business. Female preferred. For appointment phone ATlantic 9815.

ELEGANT location for private school, music studio, sanitarium or inn. 18 rooms, 2 baths, 18 by 140 foot lot, zoned for business. Elegant and modern, contains 3-room apt., renting for $85. Owner on premises, 1902 5TH AVE. Phone Empire 7072. $25,000. Terms.

AMBITIOUS CARPENTER—
Big opportunity if you have a little cash to put into building material. New cabin site subdivision, country club three sides, high class development. SANDERCOCK LAND CO., 726 S. Olive st., L.A.

WOULD you speculate $250 for a legitimate chance to make $10,000 where you own and control your own investment? Quick action necessary. For details of this non-risk offer address F, box 9, TIMES OFFICE.

EXECUTIVE WANTED for new motor car company assembling standard conventional medium priced car. Investment required. Address B, box 440, TIMES BRANCH.

RENT BUY in city. Grocery, meat mkt. and vegetable, long lease, $50 mo. Pne. 8102. Bdg. Pk. average $40-60 mo. Price $2000. 5297 N. PACIFIC BLVD.

UNUSUAL opportunity, $1000 investment. Large profits. Ground floor proposition. Investment protected. Address B, box 1916, TIMES BRANCH.

MINE for sale, high in minerals. See Address T, box 63, TIMES OFFICE.

BUSINESS OPPORTUNITIES
Of Many Kinds

Miscellaneous

A LIVE WIRE WANTED—
Special of THE FRANK MELINE CO.
Restaurant.
Pool Room.
Dance Hall.
Garage & Oil Station.
$70,000. Half interest in above four places with present owner, in land, buildings and good business. Netting about $10000 monthly. Owner needs man to aid in management, money goes into improvements. This is real exceptional. See Adahi or Ray, TRinity 6451. THE FRANK MELINE COMPANY. 3rd floor Sun Bldg., 706 S. Hill.

A RELIABLE, WELL

MANAGED, GOING CONCERN

PAYING

$44 NET PER DAY

$16,700 cash investment. Balance easy payments. Call Mr. Wartiner, TRinity 6451.

Industrial Department
THE FRANK MELINE COMPANY
3rd Floor Sun Bldg., 7th and Hill sts.

THE FRANK MELINE COMPANY,
Sun Bldg., Entire Third Floor.
Modern Offices.
BUSINESS OPPORTUNITIES DEPT.
When you buy or sell
REMEMBER
Years of responsibility
To
Buyer and Seller.

BUSINESS OPPORTUNITIES.
THE FRANK MELINE COMPANY,
706 S. Hill.

WANTED—Man with broad general or financial experience to act as treasurer of established financial house with good record of earnings. Investment of $6000 to $10,000 required. Salary to be agreed upon. Will give interest in business and control your investment. State age, experience and amount you could invest in first letter. Replies strictly confidential. No stock to sell you. Address B, box 404, TIMES BRANCH.

LOCAL transportation company has opening in office for man as assistant treasurer who is capable of making investment of $10,000 in cash. Company paying monthly dividend. Splendid opportunity to advance with growth of business. In reply give full particulars regarding yourself and do not answer unless you have the money. P. O. box 772, Main Station, L. A.

LOCAL manufacturing enterprise, two plants, $150,000 worth of business on hand, staple product, thoroughly established seven years, profitable operation, highest commercial and banking references, can use additional capital for expansion, with services. Consider suitable associate as officer and director. Investment $50,000 to $75,000. Address D, box 524, TIMES BRANCH.

MANUFACTURING CONCERN
Several good agencies still open for established factory representation. Quoting concern making necessities used everywhere. From $1000 to $5000 required. Territory exclusive. Address B, box 1, TIMES BRANCH. Interview manager any morning between 8 and 10:30 at 2101 W. COMMONWEALTH AVE., Alhambra, California.

NEW business that is growing very fast. Not a large investment required. This is a safe investment on an insured income. Address D, box 349, TIMES BRANCH.

HOW TO GET a sure return of $110 for each two dollars invested. Join the Fraternal Trade Products Underwriting Syndicate. Free lecture on food and food products every Wednesday night by national lecturer. Meeting room 1 (Auditorium). Rooklet and particulars free by mail. Address R. S. WOOLLEY, 833 S. Olive st., Los Angeles.

FOR RENT—City limits, responsible parties, 25 rooms, furnished completely. This property beautifully situated in foothills of Santa Monica Mts. adjoining Occidental College tract. Buildings particularly adapted for hotel or school purposes. Price $3000. For information call Santa Monica 24573 or Vandike 0204. Ask for MRS. YOUNG.

WANTED—Woman of refinement with executive ability to act as representative and appoint sub-agents for well established and nationally known concern. Wonderful opportunity to make substantial interest in profitable business. An investment required. Address G, box 19, TIMES OFFICE.

ANOTHER big business has started in Los Angeles which promises to grow into one of the greatest projects the country has ever witnessed. If you are known to obtain an estimated monthly income of $15 for the use of only $125 would you do it. If so write at once as this offer is limited. Address D, box 457, TIMES BRANCH.

BIG PROFITS IN LAND INVESTMENT AS-SURED. Would a prospective profit of $1000 to $2000 on an investment of $1600 interest you?
Your $1600 to be secured by 8% first mortgage.
H. N. HAMMOND, Trinity 8376.
1005 Merchants National Bank Bldg.

FOR SALE OR EXCHANGE—
Paying wrecking business in Pasadena. Have a number of good contracts in advance.
L. W. Rowley
CROWN REALTY CORPORATION.
84 North Marengo avenue.
Pasadena, California. Calo. 35.

OPPORTUNITY to settle down. 9-rm. lease on Slauson ave. rent $75 mo. Lady too old to continue. LUNCH, DRINKS, CIGARS, etc., must sacrifice. Building, fixtures and lease, all for $1700. Good terms. 415 CHAPMAN BLDG., 756 S. Broadway.

A wonderful opportunity in a well established ladies' realty to acquire. Quality shop in the richest county. Have two stores and cannot manage both. Must sell one. Call 5TH STORE SHOP, Orange, Cal., or Applebaum's Specialty Shop, Santa Ana, Calif.

PRIVATE eastern party with 20 years' experience in mfg. of hats and caps would like to meet conservative business man with $10,000 to start a high class cap mfg. plant here. No agents or brokers. Address A, box 571, TIMES BRANCH.

HALF or all going business, mfr. patent article used by many dealers. Good profit. $10000 needed for more models and dies. Can use equity in bungalow. Phone Faber 4090, 9 to 12 a.m. for appointment.

ATTENTION!!
Gro., meat mkt. & fruit stand in cor. store, fix., best in town; must sell have other business. Approve price $3000 this week, $100 mo. Rent 6 yr. lease. 4801 CENTRAL.

CAPITAL FOR FINANCING—Any live plan-ning to organize a company? If so, let us assist you with details, permits, etc. If you have a stock issue to place, consult us at once. HITCHCOCK (Est. 1919.) Exclusive Bldg., 8th & Olive.

FOR SALE—Good paying business, handling hay, grain, seed, poultry, supplies and ice, in thriving poultry and dairy district. Personal reasons. Address B, box 2209, TIMES OFFICE.

BRANCH MANAGERS WANTED—Eligible executive branch stores being established in Calif. Choice locations, permanent positions. Good for over $350 monthly. Special, cheap rent. 2872 W. 7TH. WOODWARD HOTEL, 421 W. 8th st.

WANTED—Distributors for L. A. and entire coast. High grade radio set. Wonderful possibilities. Small capital required. Call 517 S. RAMPART, Ashton Apts., 110, after 12.

HAVE two fine locations for oil stations, Long leases, reasonable, located Lomita and San Pedro. Extraordinary proposition. W. & TEAGARDEN, phone 123, Lomita, Calif.

WANTED—Physician as partner in established sanitarium. $3000 required. Net profits from $500 to $1500 per mo. This is an opportunity for the right party. Address D, box 422, TIMES BRANCH.

FOR LEASE—Ideal location for fruit or barbecue stand on San Fernando Rd. Will give long term lease. MR. WILCOX, 927 Insurance Exch. Bldg. 9th and Olive.

FOR LEASE—Auto camp on Valley Blvd. at First and Oak streets, Pomona. Opposite adding machine factory. 10 lots, 62,500 feet. FRANK TANDY, 250 So. Hudson ave. L. A. DUnkirk 2989.

FOR LEASE—Ideal location for gasoline station on San Fernando Rd. Will give long term lease. MR. WILCOX, 927 Insurance Exch. Bldg. 9th and Olive.

SALESMANAGER WANTED. INVESTMENT REQUIRED. SOUTHWESTERN HARDWARE MANUFACTURING CO., 4955 W. ADAMS.

CAFE and roadhouse, doing nice business on prominent blvd. Or will take partner with $2000. Address E, box 162, TIMES OFFICE.

ADVERTISING SPECIALIST wants registered California doctor, assistant or partner. DOCTOR, 3510 Anderson ave., Kansas City, Mo.

PROFITABLE business near Broadway Dept. Store suit, for couple or lady. Terms. L. B. HOLLEY, 315 W. 4th. TR. 4474.

5 OR 20 acres. A-1 rock and gravel land, close in. OWNER, Capitol 3968. 423 S. Thomas st.

Business—Classified

APPAREL SHOP

Women's and misses' store 12x80, rent $125 month. Established 2 years, 35 miles from Los Angeles, pop. 30,000. Richest county in So. Cal. Completely equipped, sell sacrifice stock and fixtures or farmers alone. Quick action essential. P. O. box 294. Phone 2211 Santa Ana, Cal.

ART gift shop, live section, long lease, invoices about $1500. Living rooms, cheap rent. This will clear $2000. Christmas. No debts. Cash business. Sickness forces sale. $500 cash handles. Call 3308 W. WASHINGTON.

AUTO DUMP TRUCK.
Moreland, carrying $700 a month, gilt edge hauling contract, steady work or no payment made. If afraid you will buy, don't look at this. Terms or real estate. 1821 S. SAN PEDRO.

BUSINESS OPPORTUNITIES
Of Many Kinds

Business—Classified

AUTO repairing, batteries, tires, good business. Owners retiring from business. $2500. 8828.

AUTO park, downtown, clearing $200 monthly. Price $800, only $400 down. Call 208 Delta Bldg., 426 Spring.

ACCESSORY and tire shop, fully equipped, low rent, good lease, fine location; bargain. Good terms. 6302 PASADENA AVE.

BAKERIES—Wholesale and retail. If you are looking for a bakery anywhere in L. A. or So. Calif. just drop us a line or call at our office for we have practically all the shops that are for sale listed. From $300 up. See us, you will save time and money. STAR-PICK CO., 1015 Lowe's State Bldg.

BAKERY, established, will sell half interest. Fine location right on Hollywood Blvd. Net monthly profit about $400. PHONE 558-596.

BAR BUFFET LUNCH. Beautiful place, OWNER, 209 S. 5th st. Low rent, good lease. A bargain for $5000.

BARBER shop, all white; 2 chairs; long lease. A bargain. 925 W. SANTA BARBARA.

BAKERY—Retail, good inc., will sacrifice if sold at once. 1531 S. VERMONT.

BATTERY service station, partner wanted. Will teach man the business, but need help at once. Small invest. secured. Don't overlook this opportunity. 857 S. HILL ST. Room 504.

BATTERY, ignition and auto repair station. Good location, lots of business. Small payment down. Will take high class car as part payment. 421 E. 12TH ST.

BATTERY and ignition station connected with large auto station. See owner at station. 1023 E. BROADWAY, Glendale.

BEAUTY SHOPPE—
Elec. equip., heart of bus. center, 3½ yr. lse. Low rent. Fxt. bus. Trial given to prove an clearing $400 mo. Pr. $1350 today. Owner, 426 S. Spring, R. 703.

BEAUTY parlor, 8 fully equipped booths, 4-yr. lease, latest equipment, violet ray, etc., worth $3500. Sell for $2000, ½ cash. 510 Delta Bldg., 426 S. Spring.

BEAUTY parlor, 5 booths, good location on Broadway, 4-year lease. Address B, box 17, TIMES OFFICE.

BEAUTY shop, doing real bus., 3 operators. Estab. 7 yrs. Cheap rent, lease, etc., must sacrifice. Reason, ill health. Price $1000. 834 W. 16TH ST.

BEAUTY PARLOR, HOLLYWOOD
Dandy loc., excellent marcel trade, long lease, cheap rent. $4631 HOLLYWOOD BLVD.

BEAUTY parlor, excellent business, complete, well established, reas. price. 5302 S. VERMONT.

BEAUTY parlor, we have them $300 to $5000. 524 SPRING, Room 222.

BEAUTY shop lease and some equipment. PHONE EM. 6264.

BUTCHER stand, modern up to date fixtures in public market, for reasonable rent. 4491 Beverly Blvd. Holly. 1473.

CAFETERIA for sale. Have two of the good ones. Too much for me. Will sell one or both, would consider a first-class manager with a good investment. Will give bank references and expect the same. Investigate. Address B, box 287, TIMES OFFICE.

CAFE and lunch room doing good business. Corner Vernon street facing large school. Equipment all new. Excellent location for chop and wife or two experienced ladies. Call 8820 SUNSET BLVD. or phone Holly. 1553.

CAFETERIA a dairy lunch downtown, lease, estab. going bus. Partners disagree. Investigate. Room 206 BRYSON BLDG., 2nd & Spring.

CAFETERIA—New equipment, will clear $800 mo. lease. 4 beaut. living rms. 5-rm., bath, $1600 handles. Owner, 8729 S. WESTERN.

CAFE doing good business, central location. Will give trial. Seating 49. Best reason for selling. 2063 EAGLE ROCK BLVD.

CAFE AND CONFECTIONERY
Fountain, 10 booths, positively nets $300 mo. Will sacrifice for $1250. Cheap. Address E, box 124, TIMES OFFICE.

CAFE, 24-hr. lease, furn. liv.-rms., nets $2000, sacrifice $800. Cheap. Address E, box 124, TIMES OFFICE.

CANDY FACTORY for sale. Good location, long lease, reasonable rent. Must sell on account of my wife's illness. Apply 1018 Ocean Front, VENICE.

CANDY kitchen, fountain, cigars, candy equipments. Chance for light lunch. Low rent. Terms. Sacrifice, cannot handle alone. $1000. 80 MAIN.

CANDY, cigars, drinks, theater, car stop 5-yr. lease. Rent $40. Price $2000. Owner, 1001 E. 7TH ST.

CANDY kitchen, good loc., lease, sacrifice. Must sell. Apply 510 Delano. Van Nuys.

CIGAR STAND
Biltmore Hotel, Los Angeles. Good lease. Receipts $3800. Owner at 640 S. GRAND AVE.

CIGAR STAND—Wonderful opportunity; good lease; reasonable rent; $450 trial will handle. Will take trust deed, 2nd mortgage or real estate for balance. We want quick sale. GREAT WESTERN CO., 354 S. Spring, Room 812.

CIGAR stand in large downtown office building, $1150. Old established. A real money maker. Address B, box 1, TIMES BRANCH.

CIGAR, fruit & vegetable stores, $750 & $1400. Old established. A snap. 1021 Merchants National Bank Bldg.

FOR SALE OR EXCHANGE—
Paying wrecking business in Pasadena. Have a number of good contracts in advance.
L. W. Rowley
CROWN REALTY CORPORATION.
84 North Marengo avenue.
Pasadena, California. Calo. 35.

OPPORTUNITY to settle down. 9-rm. lease on Slauson ave. rent $75 mo. Lady too old to continue. LUNCH, DRINKS, CIGARS, etc., must sacrifice. Building, fixtures and lease, all for $1700. Good terms. 415 CHAPMAN BLDG., 756 S. Broadway.

A wonderful opportunity in a well established ladies' realty to acquire. Quality shop in the richest county. Have two stores and cannot manage both. Must sell one. Call 5TH STORE SHOP, Orange, Cal., or Applebaum's Specialty Shop, Santa Ana, Calif.

PRIVATE eastern party with 20 years' experience in mfg. of hats and caps would like to meet conservative business man with $10,000 to start a high class cap mfg. plant here. No agents or brokers. Address A, box 571, TIMES BRANCH.

HALF or all going business, mfr. patent article used by many dealers. Good profit. $10000 needed for more models and dies. Can use equity in bungalow. Phone Faber 4090, 9 to 12 a.m. for appointment.

ATTENTION!!
Gro., meat mkt. & fruit stand in cor. store, fix., best in town; must sell have other business. Approve price $3000 this week, $100 mo. Rent 6 yr. lease. 4801 CENTRAL.

CAPITAL FOR FINANCING—Any live planning to organize a company? If so, let us assist you with details, permits, etc. If you have a stock issue to place, consult us at once. HITCHCOCK (Est. 1919.) Exclusive Bldg., 8th & Olive.

FOR SALE—Good paying business, handling hay, grain, seed, poultry, supplies and ice, in thriving poultry and dairy district. Personal reasons. Address B, box 2209, TIMES OFFICE.

BRANCH MANAGERS WANTED—Eligible executive branch stores being established in Calif. Choice locations, permanent positions. Good for over $350 monthly. Special, cheap rent. 2872 W. 7TH. WOODWARD HOTEL, 421 W. 8th st.

WANTED—Distributors for L. A. and entire coast. High grade radio set. Wonderful possibilities. Small capital required. Call 517 S. RAMPART, Ashton Apts., 110, after 12.

HAVE two fine locations for oil stations, Long leases, reasonable, located Lomita and San Pedro. Extraordinary proposition. W. & TEAGARDEN, phone 123, Lomita, Calif.

WANTED—Physician as partner in established sanitarium. $3000 required. Net profits from $500 to $1500 per mo. This is an opportunity for the right party. Address D, box 422, TIMES BRANCH.

FOR LEASE—Ideal location for fruit or barbecue stand on San Fernando Rd. Will give long term lease. MR. WILCOX, 927 Insurance Exch. Bldg. 9th and Olive.

FOR LEASE—Auto camp on Valley Blvd. at First and Oak streets, Pomona. Opposite adding machine factory. 10 lots, 62,500 feet. FRANK TANDY, 250 So. Hudson ave. L. A. DUnkirk 2989.

FOR LEASE—Ideal location for gasoline station on San Fernando Rd. Will give long term lease. MR. WILCOX, 927 Insurance Exch. Bldg. 9th and Olive.

SALESMANAGER WANTED. INVESTMENT REQUIRED. SOUTHWESTERN HARDWARE MANUFACTURING CO., 4955 W. ADAMS.

CAFE and roadhouse, doing nice business on prominent blvd. Or will take partner with $2000. Address E, box 162, TIMES OFFICE.

ADVERTISING SPECIALIST wants registered California doctor, assistant or partner. DOCTOR, 3510 Anderson ave., Kansas City, Mo.

PROFITABLE business near Broadway Dept. Store suit, for couple or lady. Terms. L. B. HOLLEY, 315 W. 4th. TR. 4474.

5 OR 20 acres. A-1 rock and gravel land, close in. OWNER, Capitol 3968. 423 S. Thomas st.

Business—Classified

APPAREL SHOP

Women's and misses' store 12x80, rent $125 month. Established 2 years, 35 miles from Los Angeles, pop. 30,000. Richest county in So. Cal. Completely equipped, sell sacrifice stock and fixtures or farmers alone. Quick action essential. P. O. box 294. Phone 2211 Santa Ana, Cal.

ART gift shop, live section, long lease, invoices about $1500. Living rooms, cheap rent. This will clear $2000. Christmas. No debts. Cash business. Sickness forces sale. $500 cash handles. Call 3308 W. WASHINGTON.

AUTO DUMP TRUCK.
Moreland, carrying $700 a month, gilt edge hauling contract, steady work or no payment made. If afraid you will buy, don't look at this. Terms or real estate. 1821 S. SAN PEDRO.

BUSINESS OPPORTUNITIES
Of Many Kinds

Business—Classified

FRUIT, veg. stand, pub. mkt. sell or rent. Good prop. 8205 TEMPLE ST.

FURNITURE store, fine location, rent $75. Sell cheap. 4625 S. VERMONT.

GARAGE—Will lease for term of yrs. space for large repair shop, new mod. gar. Best Westlake loc. GRAND VIEW GARAGE, Grandview and 9th or phone Univ. 2486.

GARAGE TO LEASE. WILL GIVE NEW 5-YR. LEASE ON MY FULLY EQUIPPED GARAGE, BRICK BLDG., 42x100, 4-YR. ESTAB. BUSINESS. 225 CHAPMAN BLDG., 756 S. BROADWAY.

GARAGE, exclusive apt. dist., new 60x150, rent $325. Give 5 or 10-yr. lease to reliable party. No bonus. WALLACE, 815 S. Hill, room 406.

GARAGE, best loc. in Pasadena, 50 cars, large rep. shop clearing $600 mo. 4-yr. lease. Price $45,000, $900 rent pd. Terms. Room 816, 742 S. HILL ST.

GARAGE—Western ave., Hollywood, 25-yr. lease, rent $250, 50x150, new, modern bldg. Fine for car agency. Hemp. 5128.

GARAGE, lease stock equip., good loc., clear $200 month. Price $8500, $6000, quick sale. Owner, 453 N. Beaudry ave.

GARAGE, some building, new brick, 7500 sq. ft., salesroom. $275 per month. Apply 1240 E. ANGELUS.

GARAGE assistant wanted, little money (140 cars,) salary & income. 201 GRANT BLDG.

GAS & OIL SUPER-STATION—
HOLLYWOOD WAY.
Will give trial and guarantee $500 per mo. net profit. 9-yr. sublease, fixtures, latest air operated equipment, busy blvd. Corner. Priced to sell. Easy terms. GRAVES & CO., 1120 C. C. Chapman Bldg.

GAS sta. 5 yr. st. lse. Net $500 mo. 2 K. C. pumps, wash rack pays rent, full price $5000. $1500 cash. Owned by lady. Death in family cause of selling. 607 S. HILL. Room 456.

GAS and oil station, 5-yr. lease. Price $3000, half cash. 2 elec.-vision pumps, 130-ft. frontage. See R. F. ASHFORT, 2451 E. 57TH ST.

Long lease, pumping 600 gal. per day. $200 W. 16TH ST.

GAS station, 5-yr. lease, average 350 gal. per day, price $2500. Good terms. 1000 LINCOLN AVE., Pasadena.

GAS STATION, 18th and Arlington, by owner. Good lease, equip. and bus.

GAS station, entrance Lincoln Park tourist camp by owner. 4101 Alhambra ave.

GAS sta., gd. loc., 2 yrs. pumps, bal. sta. & grease rack. Steal at $950. 5003 Central, cor.

GENT'S furnishing store, $4000, fine corner location, 5-year lease. Doing excellent business. Must sell account leaving for Arizona. See IRVING TURNER, 253 S. Los Angeles st.

GROCERY for sale. A good cash business on account of death of proprietor in the new live town of Rocoso. Brick building with living rooms. Only place for sale. Stock and fixtures. About $2000. MRS. M. MEARS, 10502 San Fernando Road. 8 miles west of Burbank.

GROCERY—Price $1200, rent $45, stock alone invoices $1200. It's today's buy. West side apartment district. Close in. Rent $45. Lease. living room. Something good. $HELDON, 601 Hibernian Bldg., 408 Spring.

GROCERY—sure living for 2 persons, small general store. Fine for quick restriction area, nearest store 6 blocks, sale $1250. Investigate. Room 206 BRYSON BLDG., 2nd & Spring.

GROCERY STORE, FINE CORNER. Real one, runs around $3000 per month. Stock and fixtures. Rent cheap, all cash and carry business. Butcher shop, cigar stand and fruits. Rented out. R. W. TERRY, 2501 Ocean Front